

[54] ALCOHOL OUTDOOR PORTABLE STOVE

[76] Inventor: Henry L. Rock, 2576 S. Van Dyke,
Marlette, Mich. 48453

[**] Term: 14 Years

[21] Appl. No.: 859,744

[22] Filed: May 5, 1986

[52] U.S. Cl. D7/334

[58] Field of Search D7/331-332,
D7/334, 339-340, 346-347, 402-403; 126/14,
25 R, 25 A, 25 AA, 25 B, 26, 29-30, 38, 41 R,
43, 9 R, 9 B, 4, 59.5, 19.5; 99/419, 421 R, 421
A, 421 HV, 421 V, 481, 393, 484, 339, 468

[56] References Cited

U.S. PATENT DOCUMENTS

D. 188,448	7/1960	Freiberg	D7/347
D. 238,300	12/1975	Klemm	D7/347
2,459,515	1/1949	Flinner	126/38
2,677,363	5/1954	Bryan	126/25 R
3,933,144	1/1976	Bandy	126/25 B

Primary Examiner—Wallace R. Burke

Assistant Examiner—Ruth Takemoto

[57] CLAIM

The ornamental design for an alcohol outdoor portable stove, as shown and described.

DESCRIPTION

FIG. 1 is a top, front and right side perspective view of an alcohol outdoor portable stove showing my new design;

FIG. 2 is a front elevational view thereof;

FIG. 3 is a top plan view thereof;

FIG. 4 is a right side elevational view thereof;

FIG. 5 is a left side elevational view thereof;

FIG. 6 is a rear elevational view thereof; and

FIG. 7 is a bottom plan view thereof.

The upper rope shown in broken lines in FIGS. 1, 2, 4, 5 and 6 is shown for illustrative purposes only and forms no part of the claimed design. The lower rope in FIGS. 2, 3, 4, 6 and 7 is shown broken away for ease of illustration.

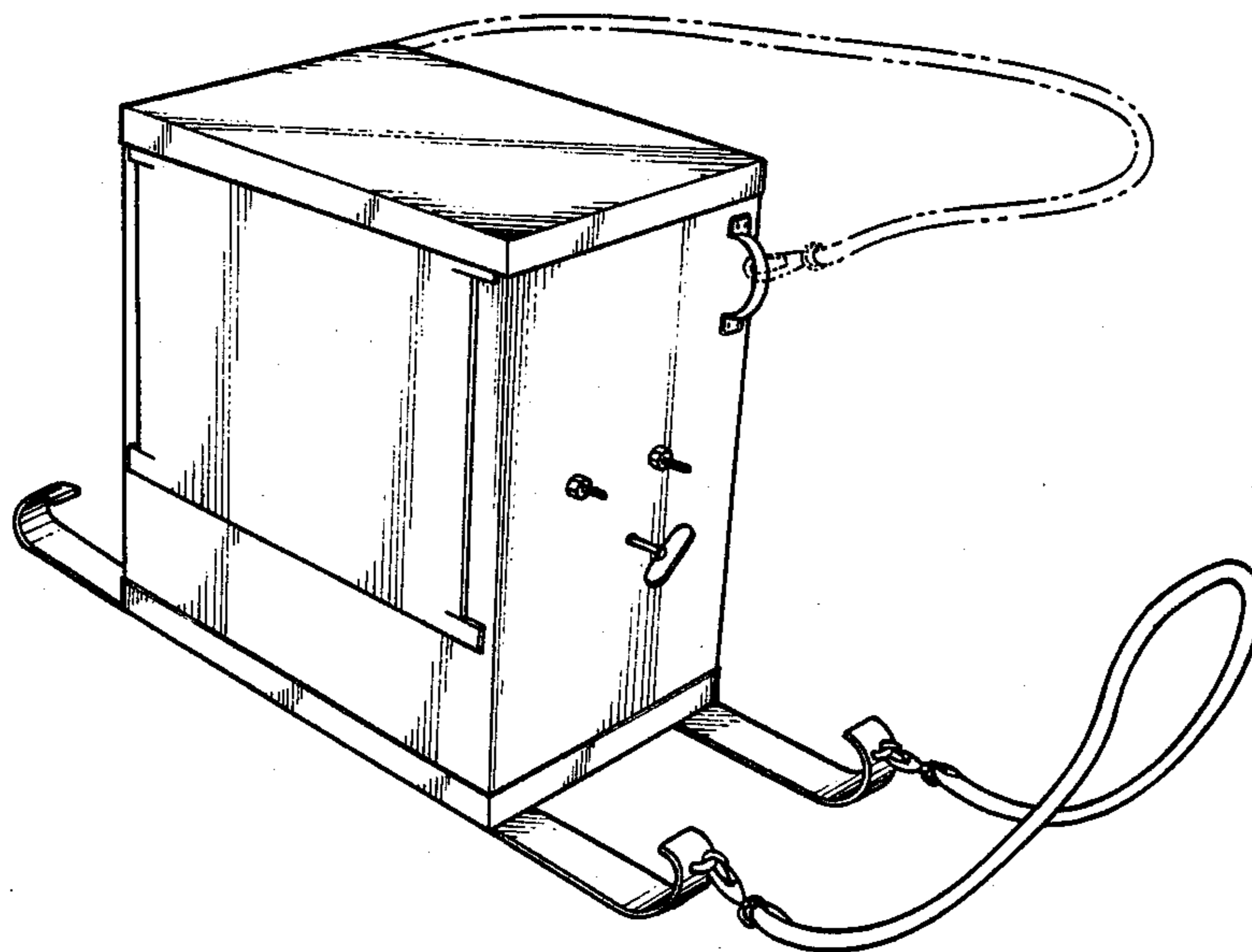

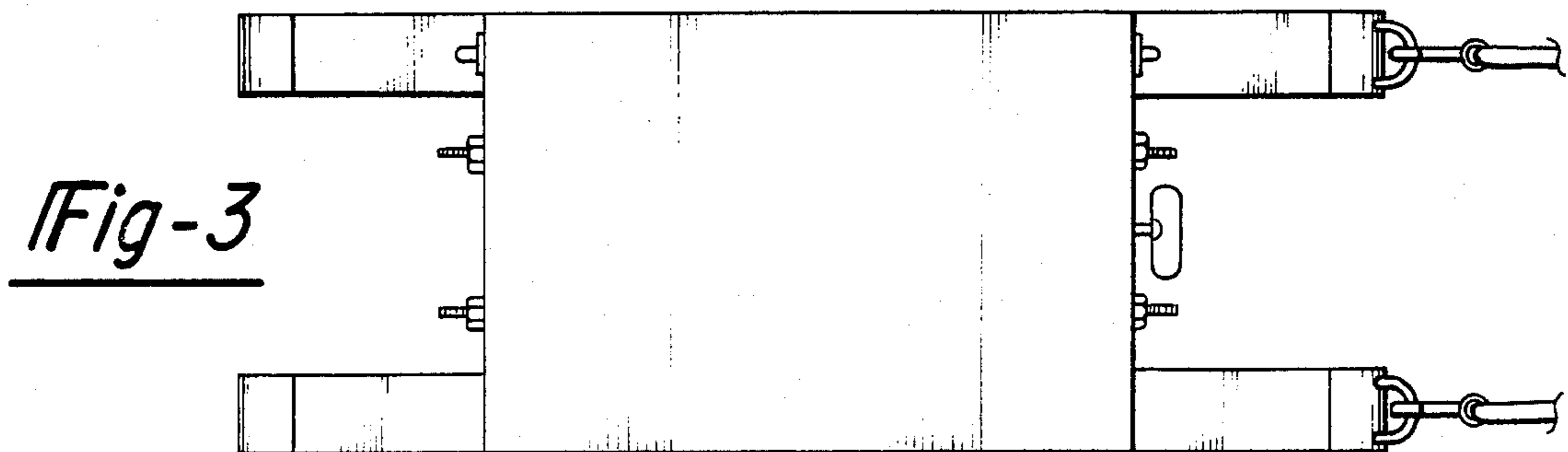
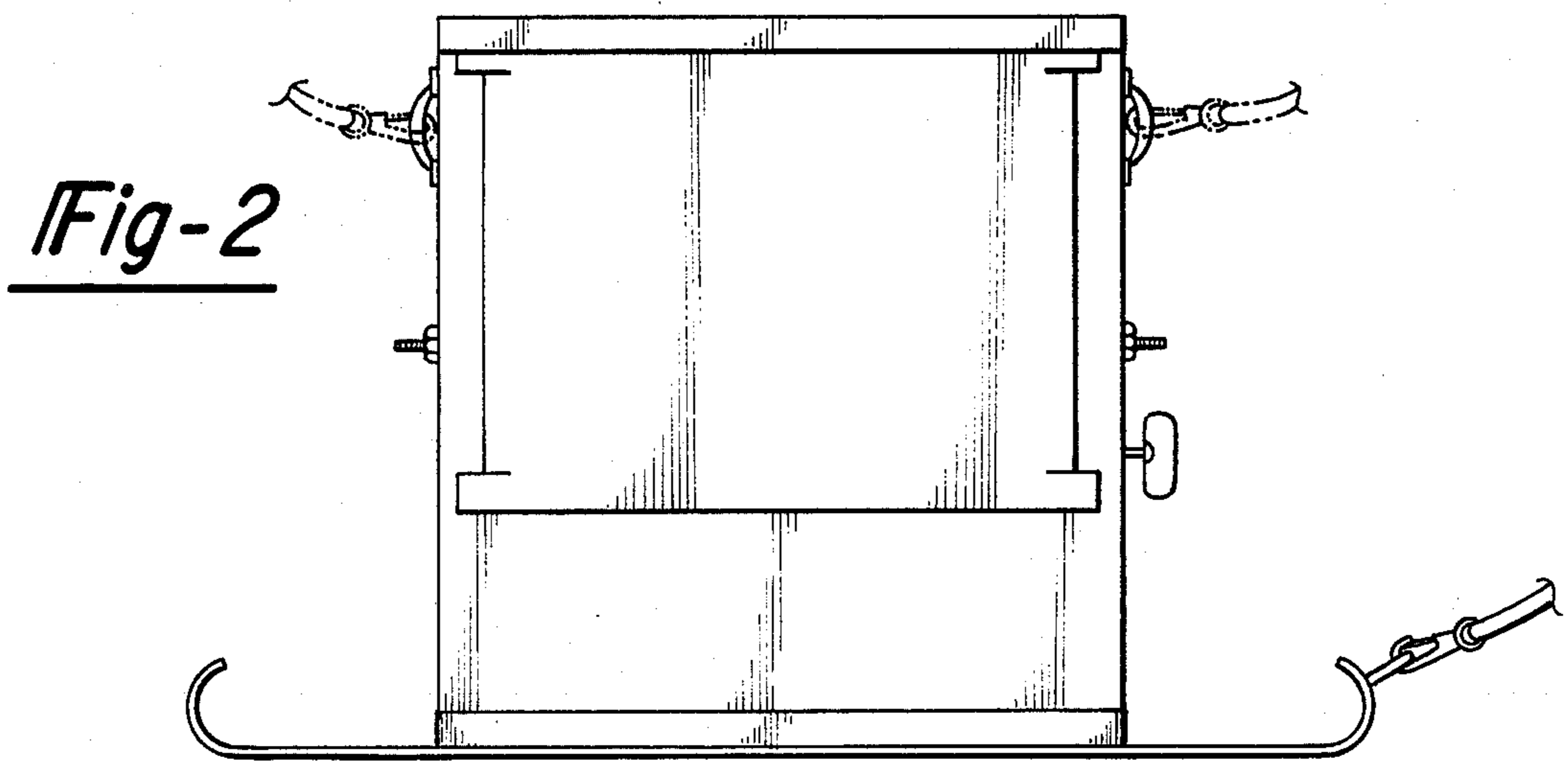
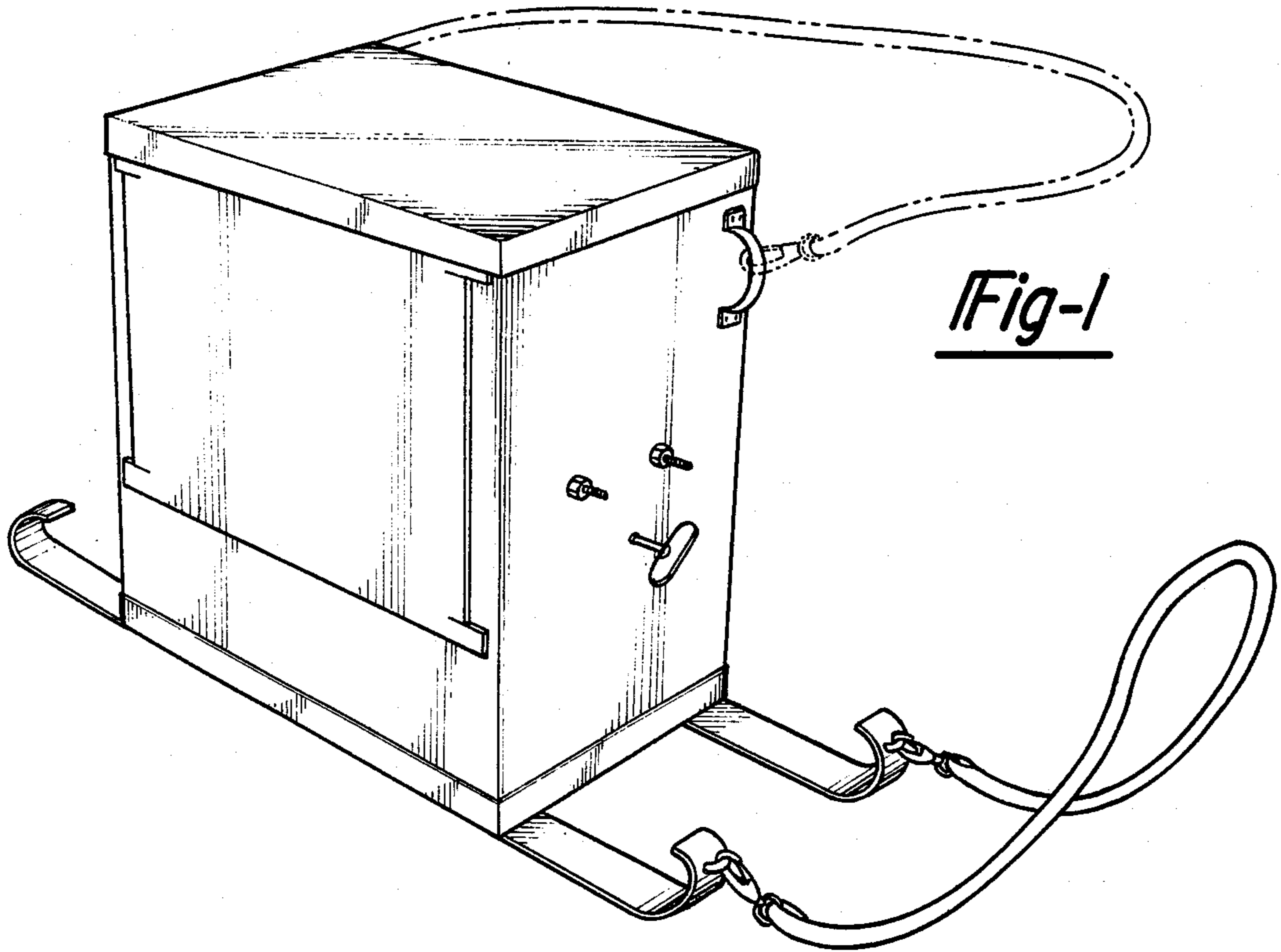

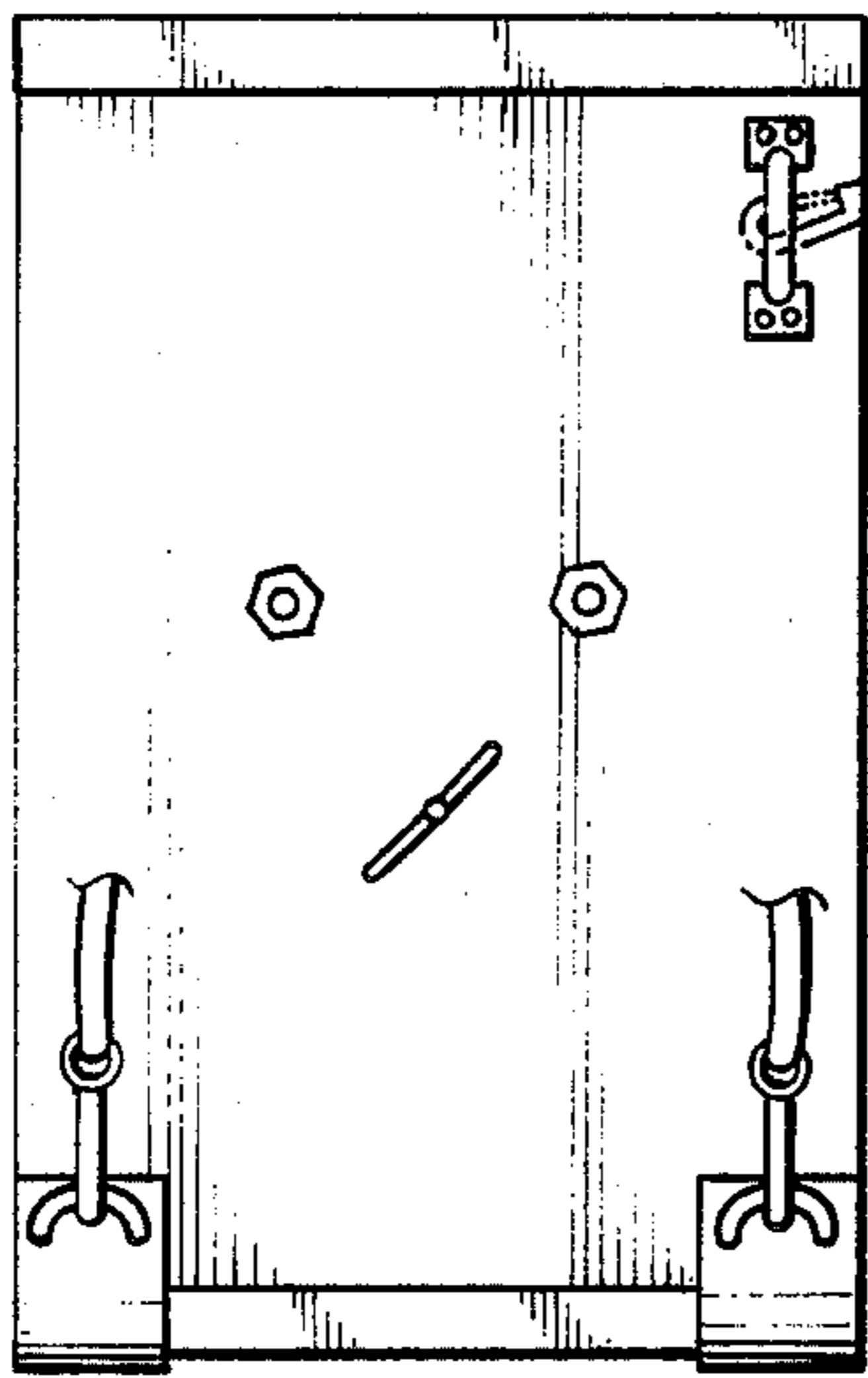

Fig-4

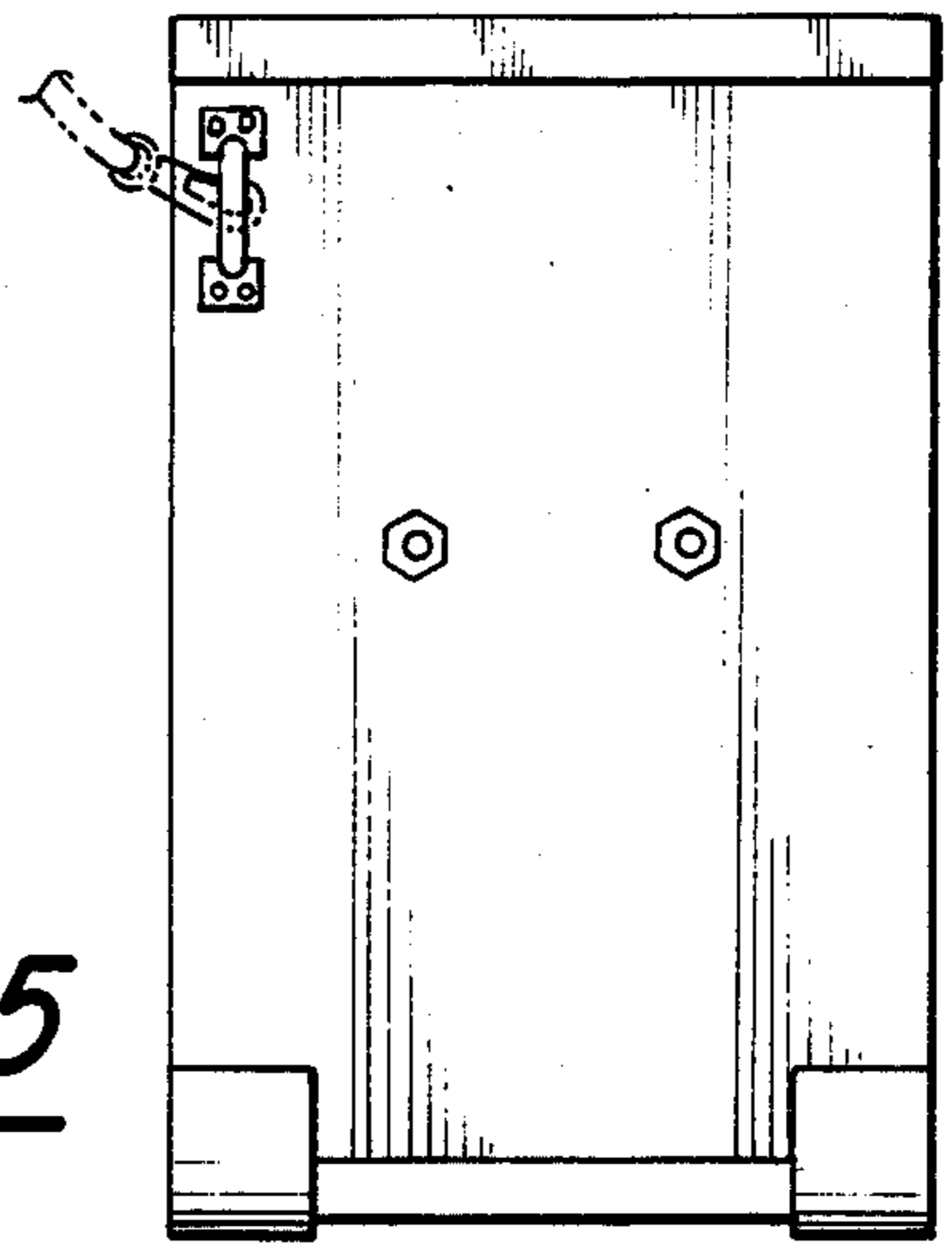

Fig-5

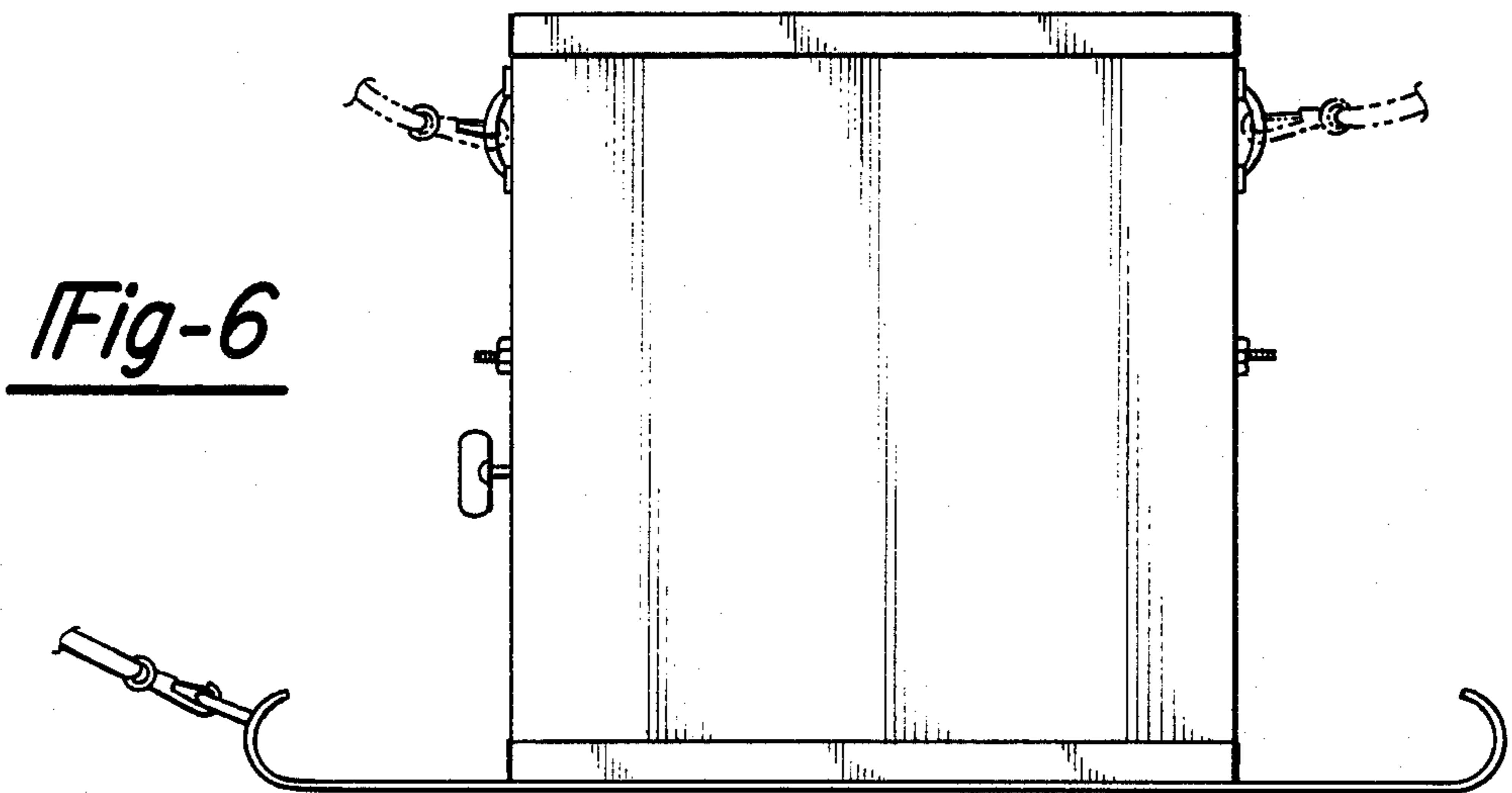

Fig-6

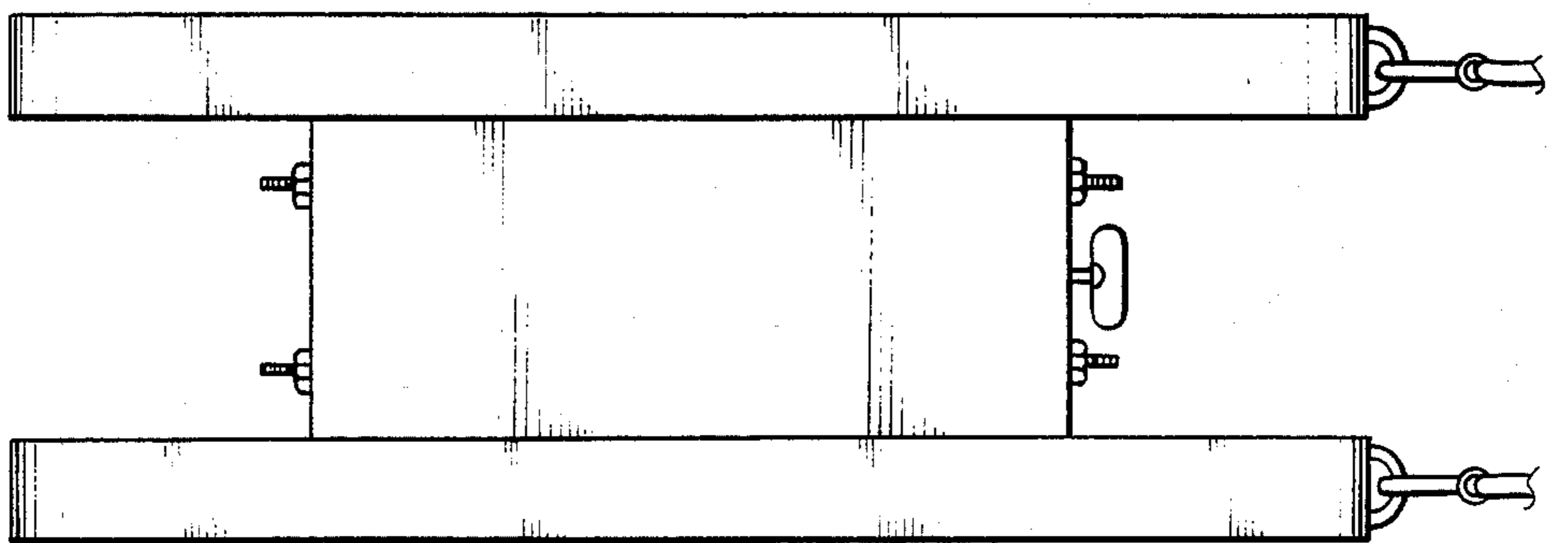

Fig-7