

[54] **THATCHER UNIT**
 [75] Inventor: **Robert L. Starr**, Springfield, Ohio
 [73] Assignee: **Parker Sweeper Company**,
 Springfield, Ohio
 [**] Term: **14 Years**
 [21] Appl. No.: **844,756**
 [22] Filed: **Mar. 14, 1986**

4,317,327 0/1982 Doering .
 4,330,042 5/1982 Duckworth 172/643
 4,472,930 9/1984 Smith 56/396

OTHER PUBLICATIONS

Carson Turf Comb (1964).

Primary Examiner—Wallace R. Burke
Assistant Examiner—Ruth Takemoto
Attorney, Agent, or Firm—Jacox & Meckstroth

[57] **CLAIM**

The ornamental design of a thatcher unit, as shown and described.

Related U.S. Application Data

[63] Continuation-in-part of Ser. No. 658,684, Oct. 9, 1984, abandoned.
 [52] U.S. Cl. **D15/27**
 [58] Field of Search **D15/10-13,**
D15/27-29, 33; 172/19-20, 282, 287, 314,
445.1, 695-696, 527, 540, 545, 557, 579, 671,
676, 643, 689; 56/13.6, 192, 249, 366, 371,
376-377, 396, 400

DESCRIPTION

FIG. 1 is a perspective view of a thatcher unit showing my new design;
 FIG. 2 is a top plan view thereof;
 FIG. 3 is a front elevational view thereof;
 FIG. 4 is a bottom plan view thereof;
 FIG. 5 is a rear elevational view thereof;
 FIG. 6 is an end elevational view thereof;
 FIG. 7 is an end elevational view thereof, of the opposite side of FIG. 6;
 FIG. 8 is a perspective view of a second embodiment thereof;
 FIG. 9 is a top plan view thereof;
 FIG. 10 is a front elevational view thereof;
 FIG. 11 is a bottom plan view thereof;
 FIG. 12 is a rear elevational view thereof;
 FIG. 13 is an end elevational view thereof; and,
 FIG. 14 is an end elevational view thereof, of the opposite side of FIG. 13.

[56] **References Cited**
U.S. PATENT DOCUMENTS

D. 195,863	8/1963	Breed et al.	D15/27
D. 261,889	11/1981	Cicci et al.	D15/27
D. 282,261	1/1986	Doering	D15/27
2,143,402	1/1939	Baker .	
2,156,729	5/1939	Krause	172/689
2,751,741	8/1956	Carson .	
3,016,958	1/1962	Knapp et al.	172/643
3,107,476	10/1963	Wathen	56/377
3,765,159	10/1973	Neff	56/396
3,774,694	11/1973	Bates	172/643

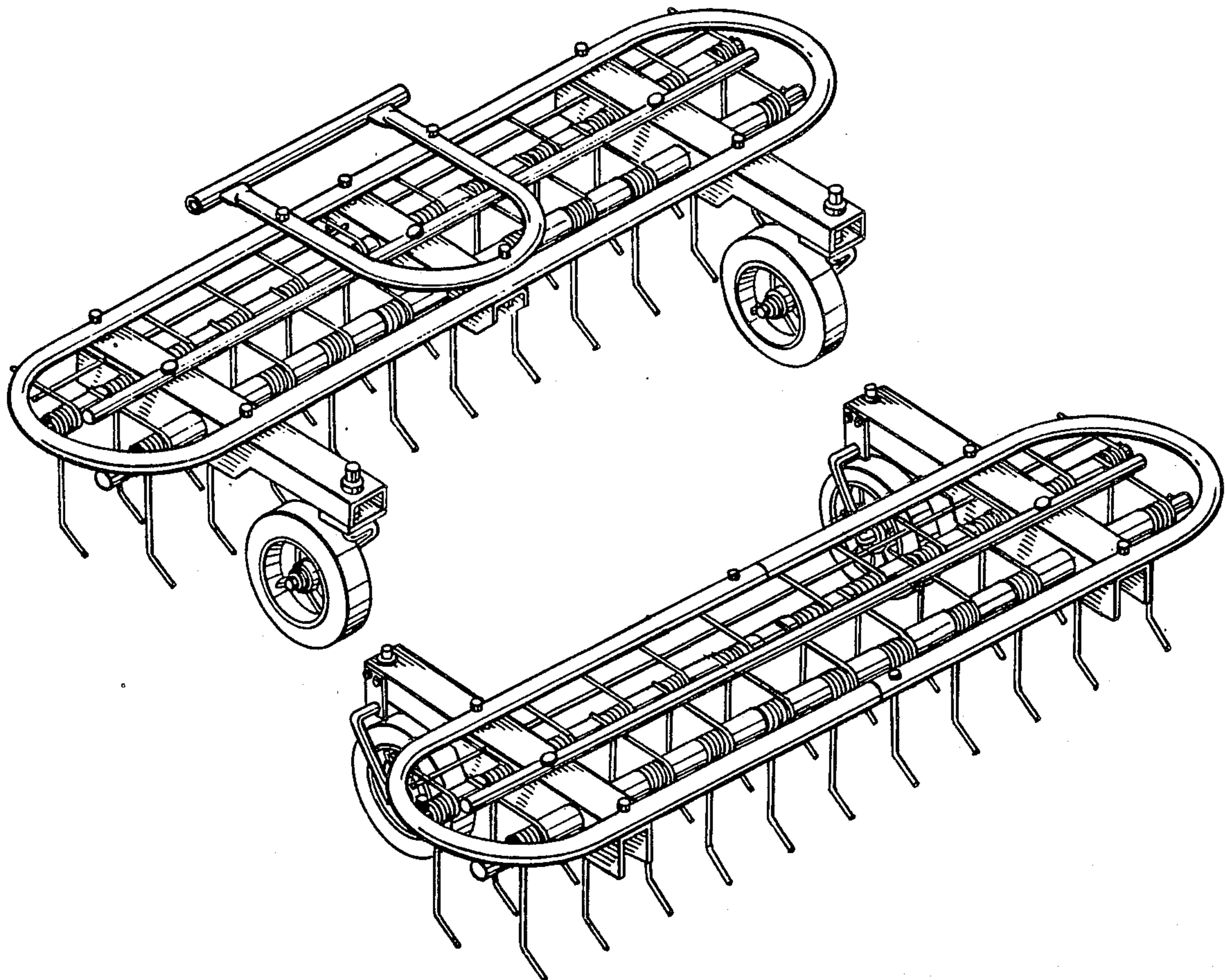

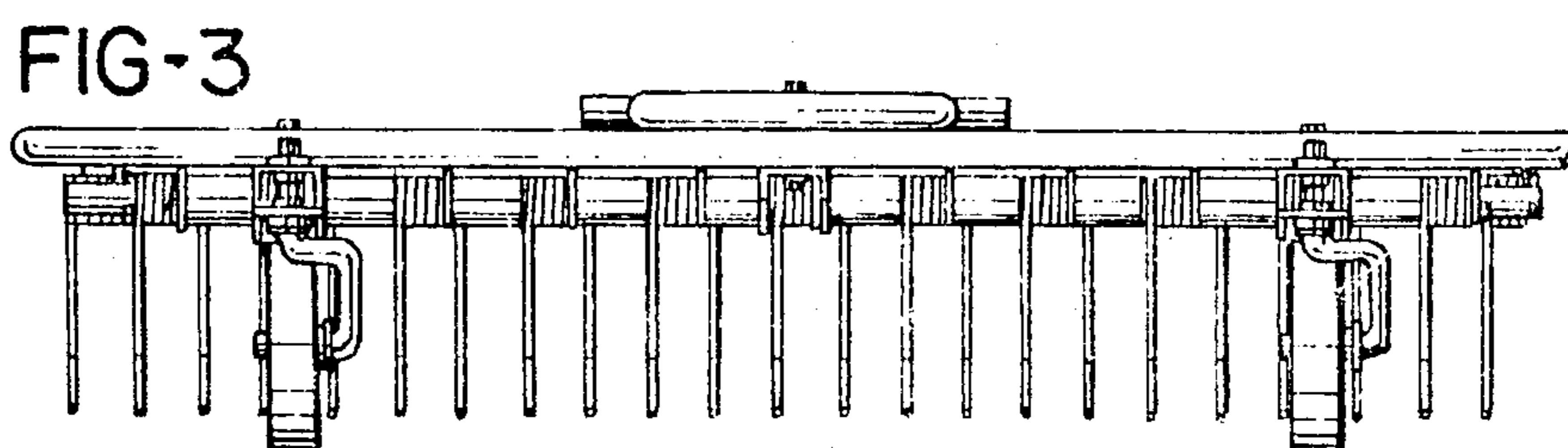
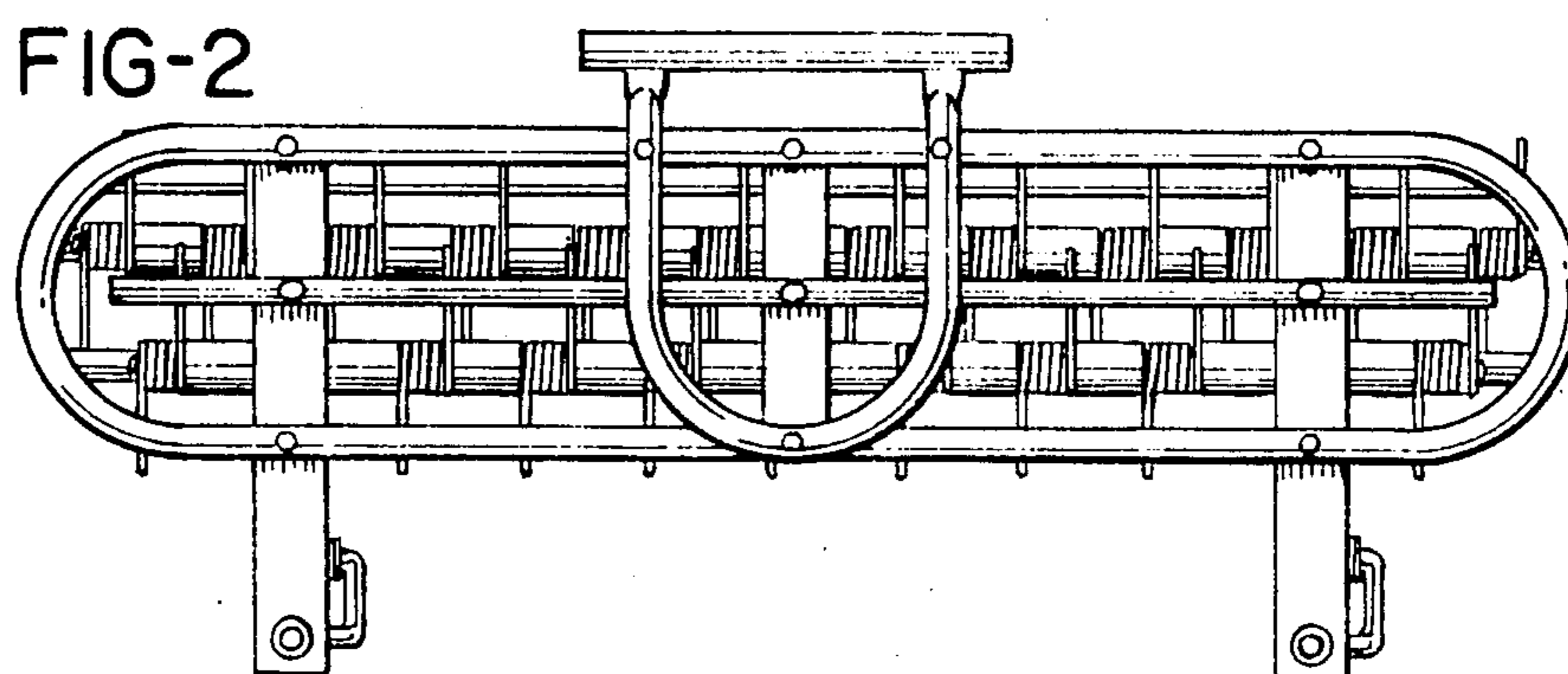
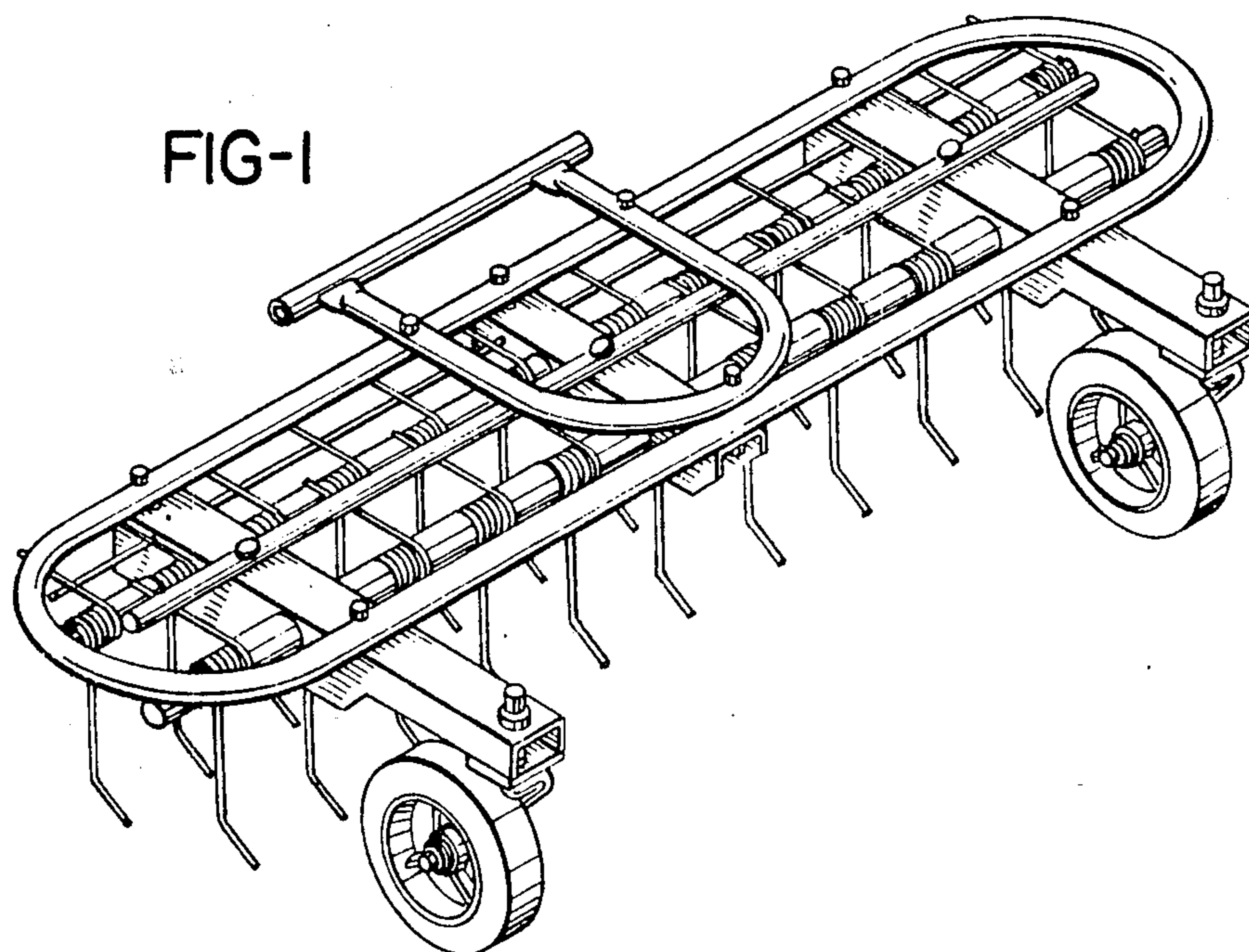

FIG-4

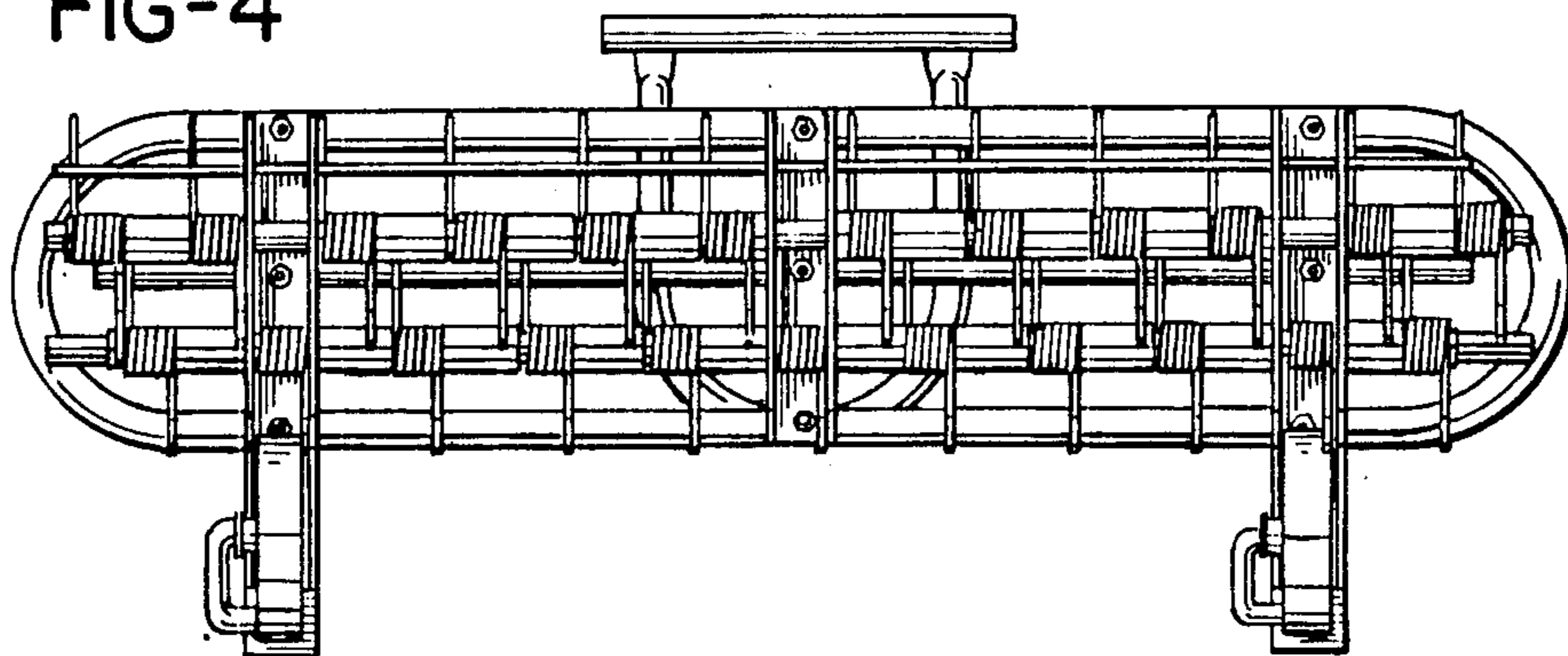

FIG-5

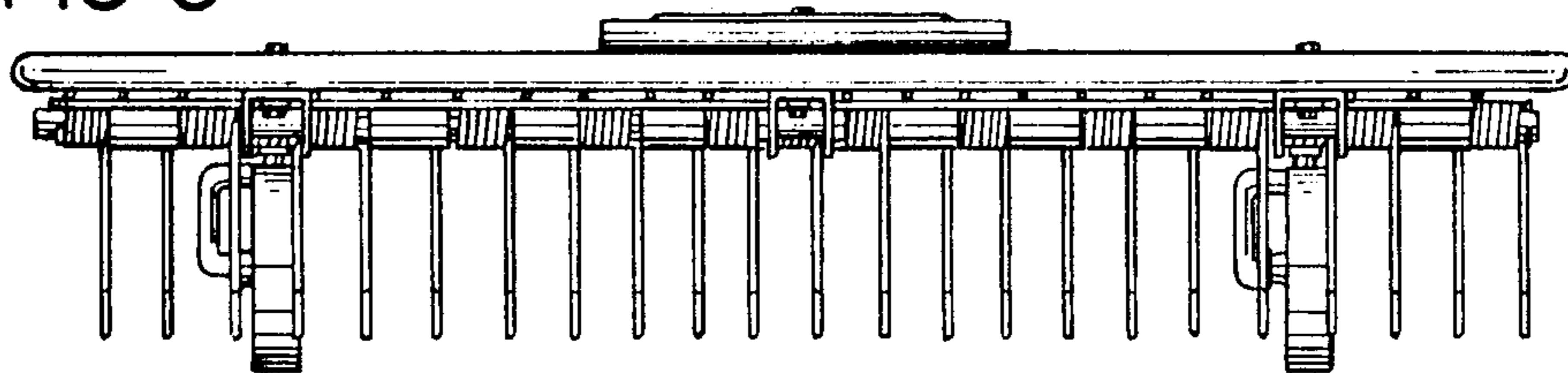

FIG-6

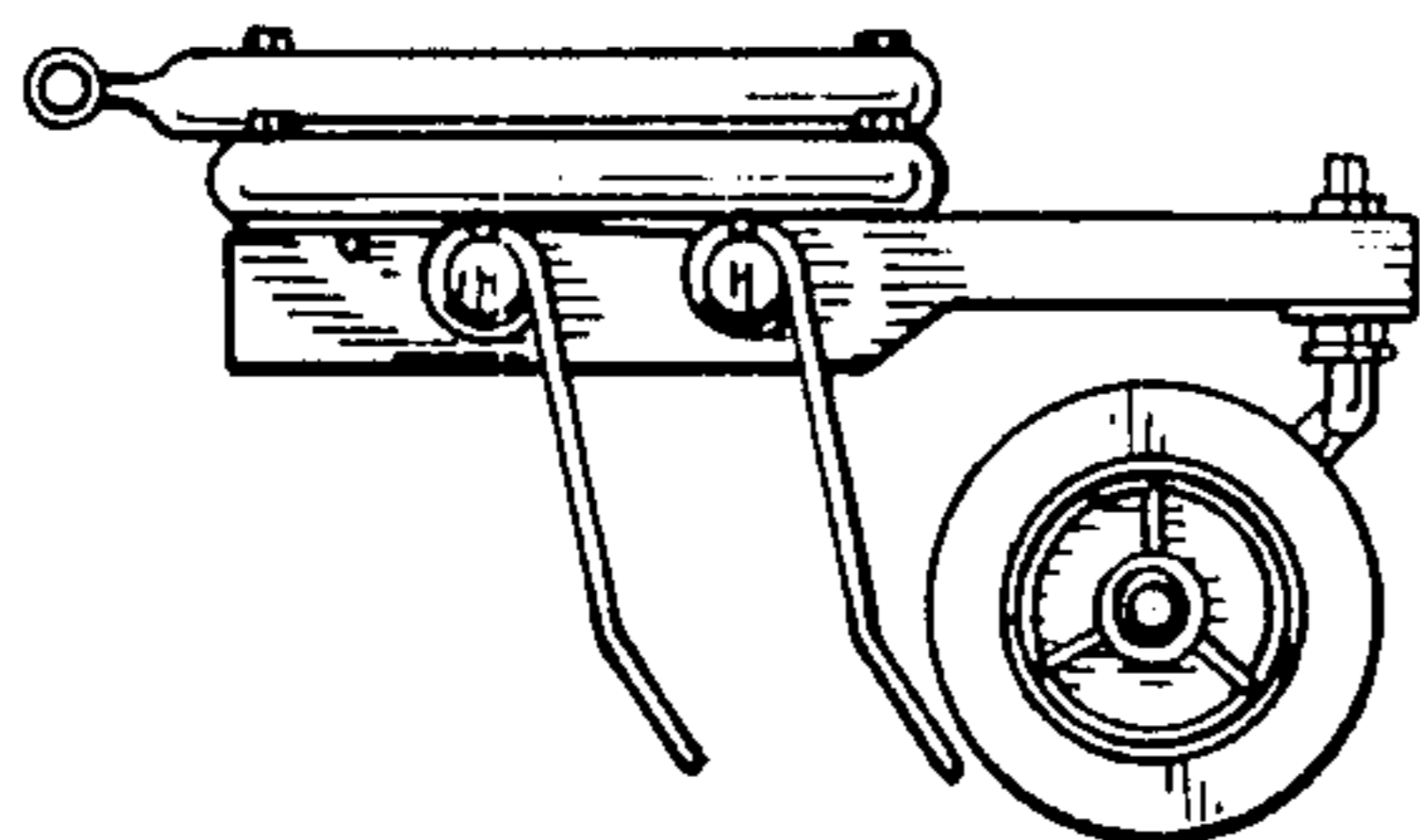
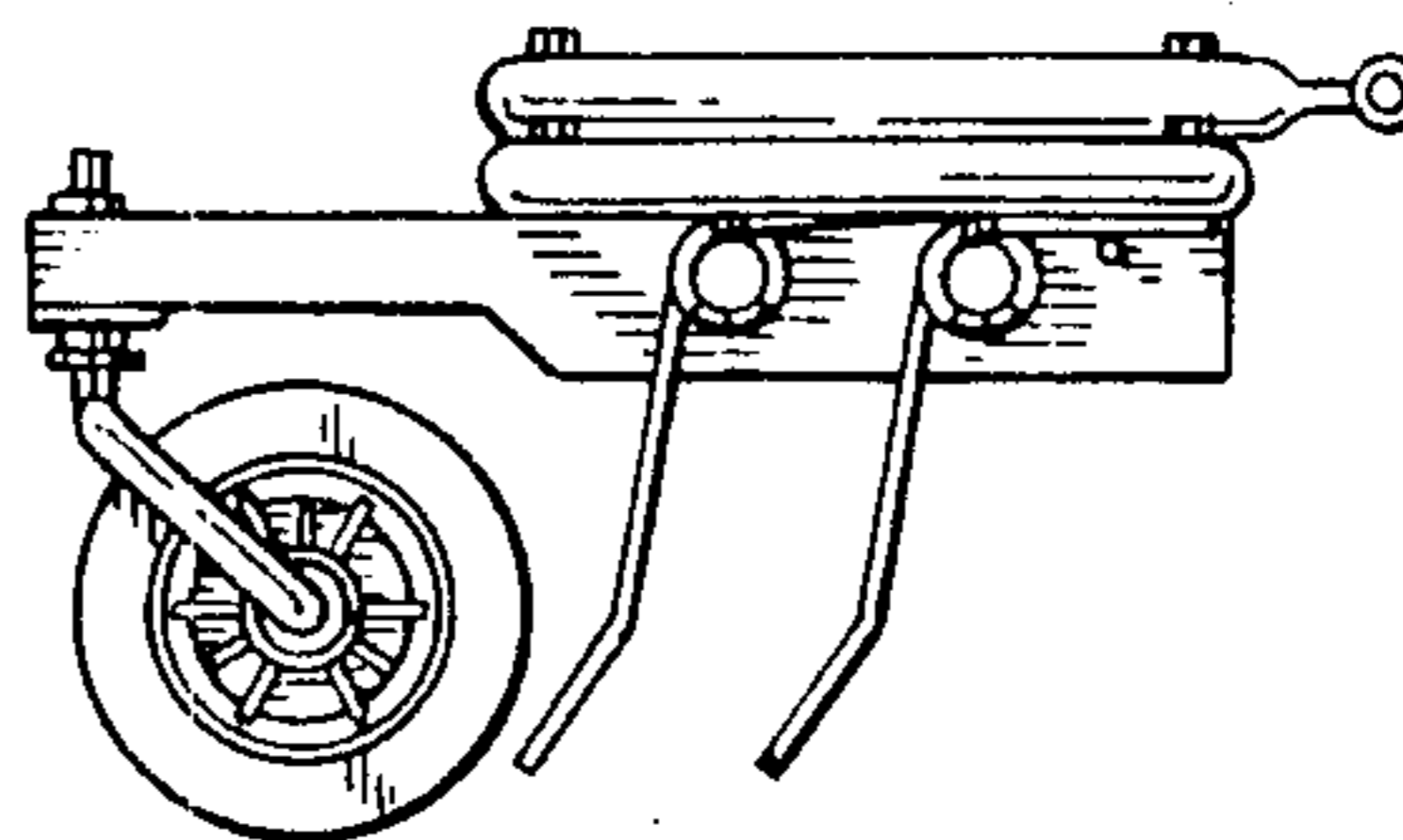

FIG-7



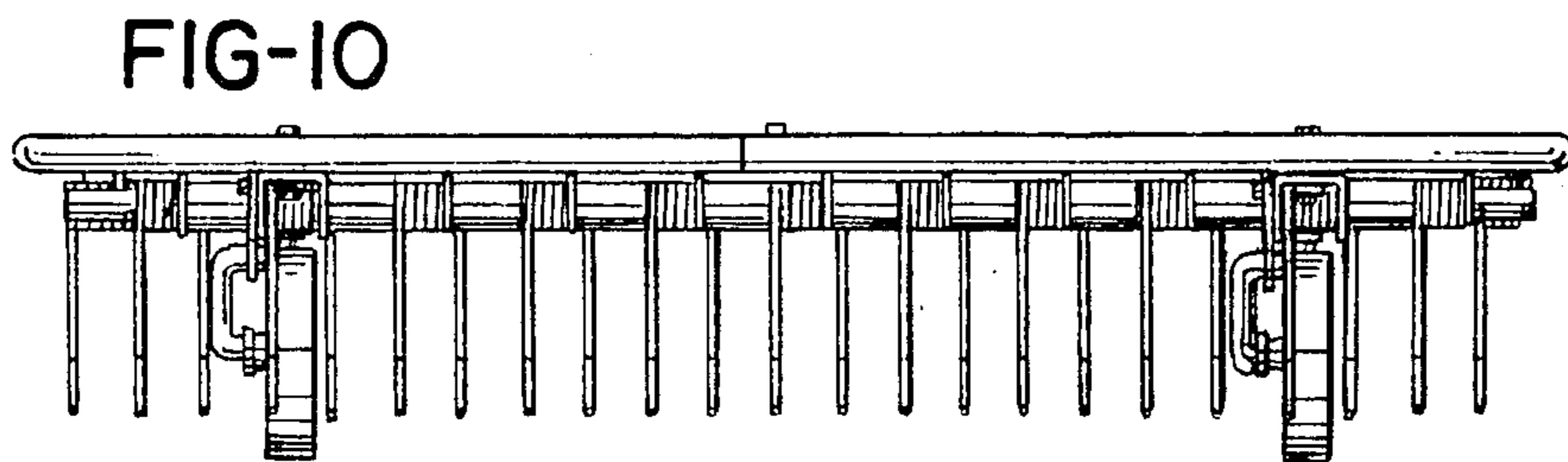
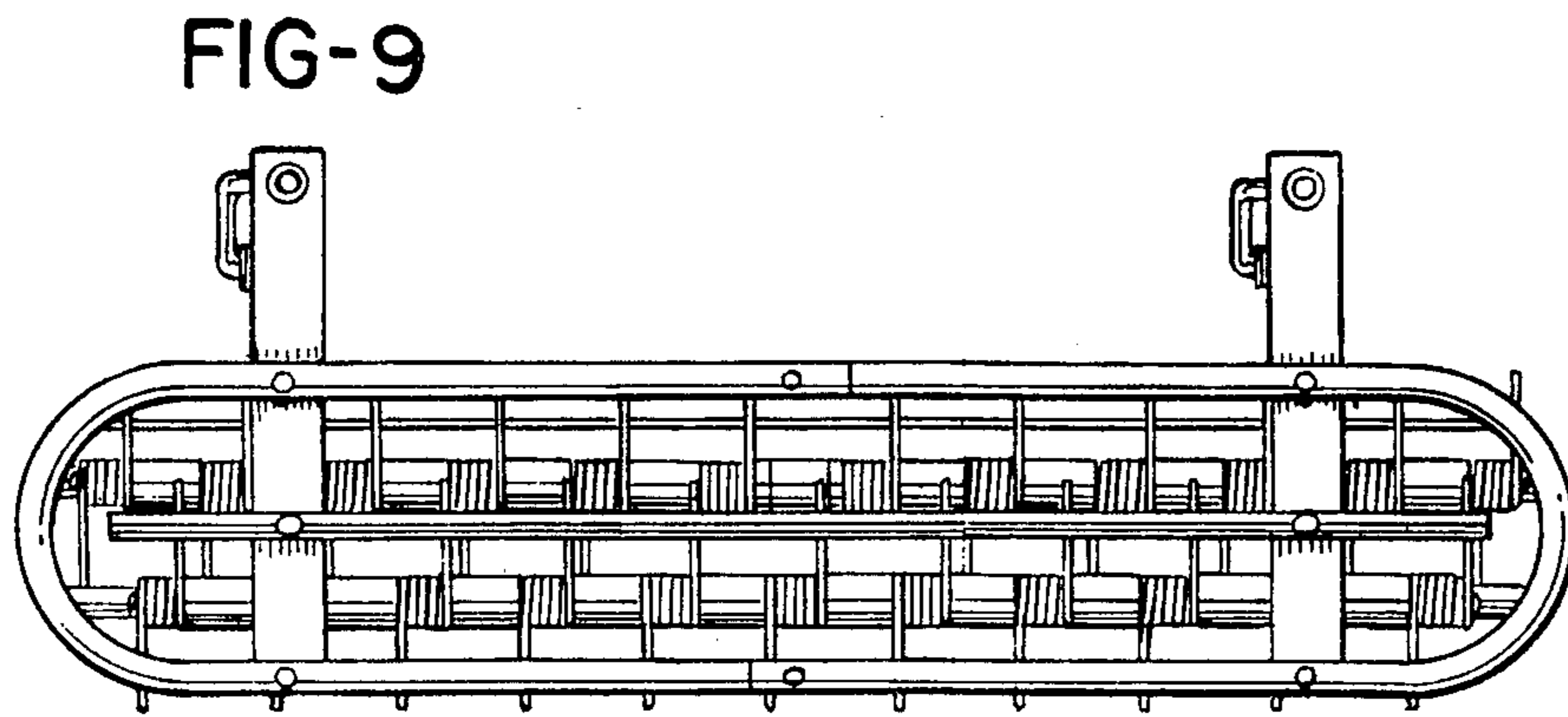
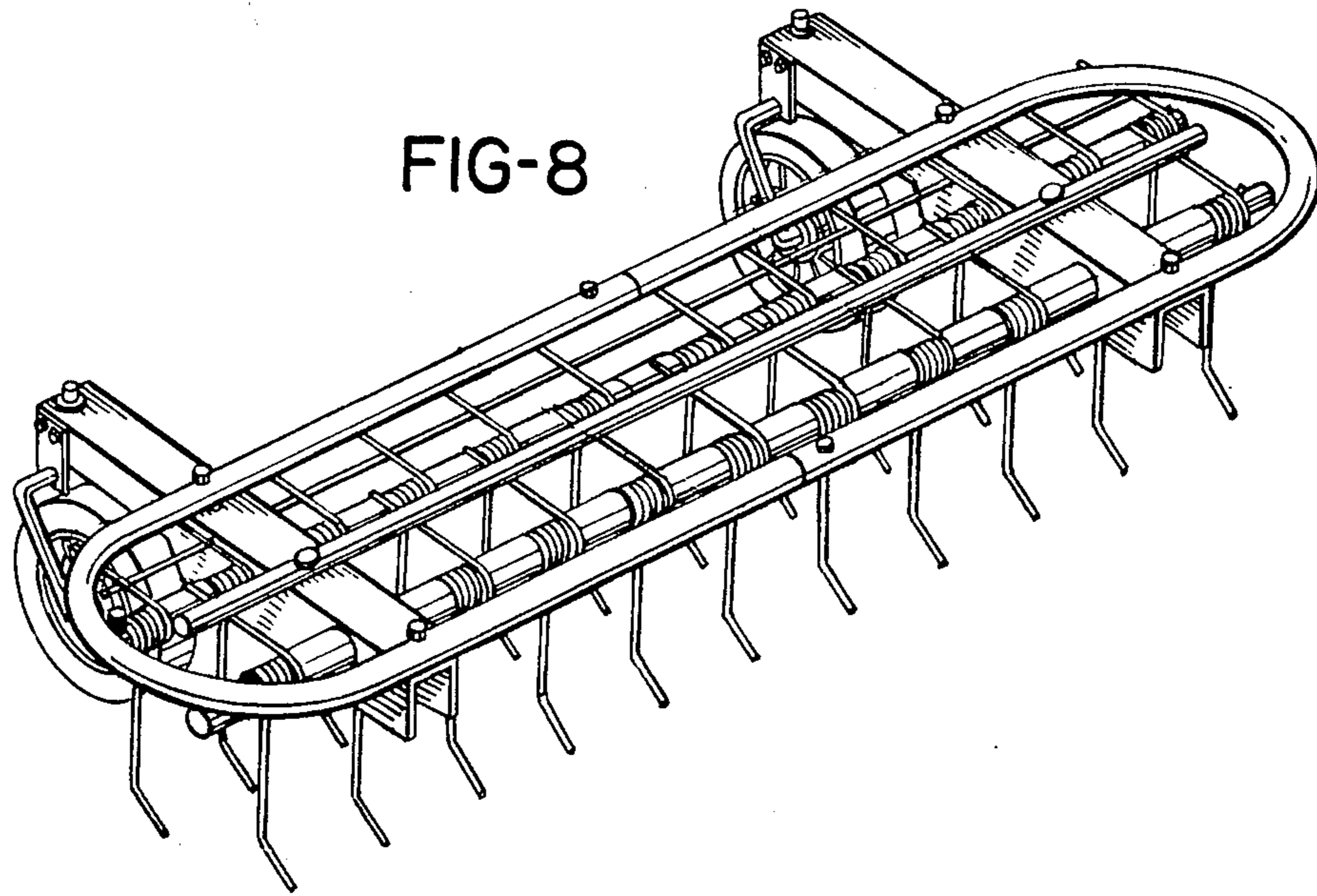

FIG-11

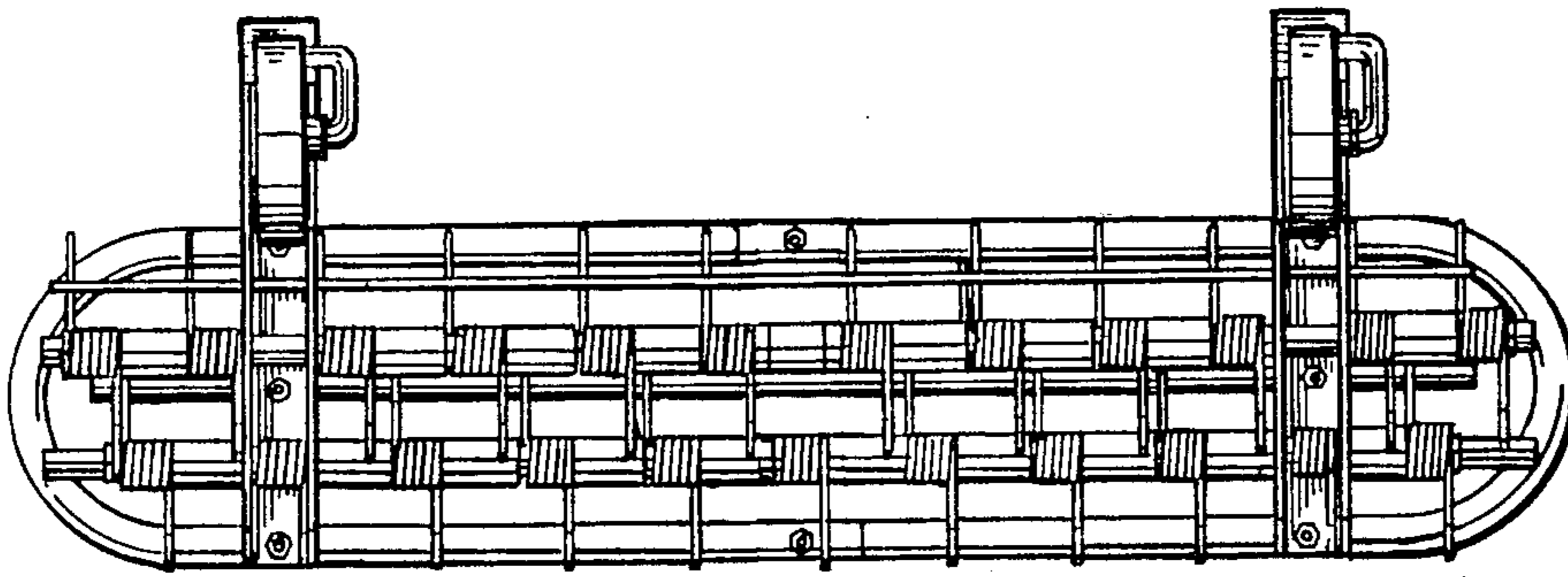

FIG-12

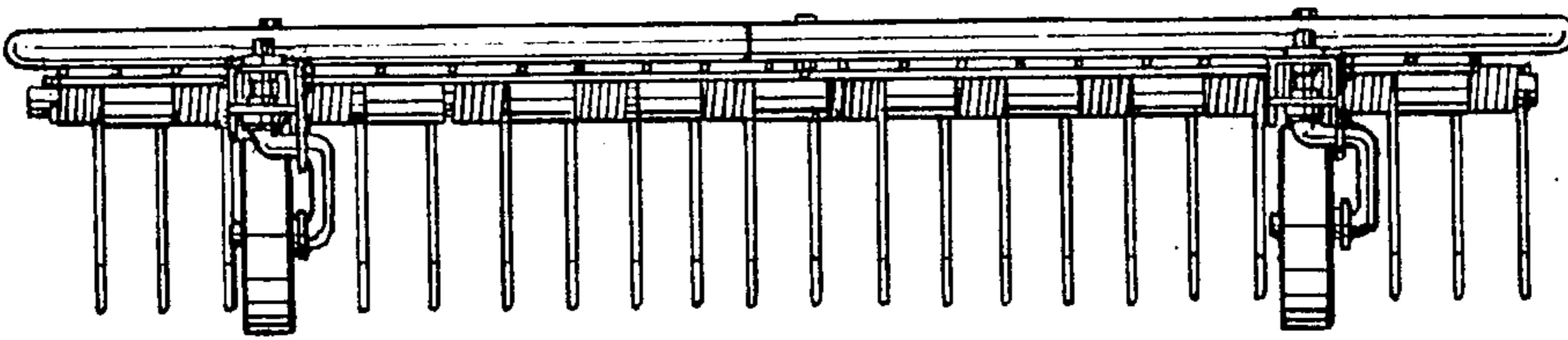

FIG-13

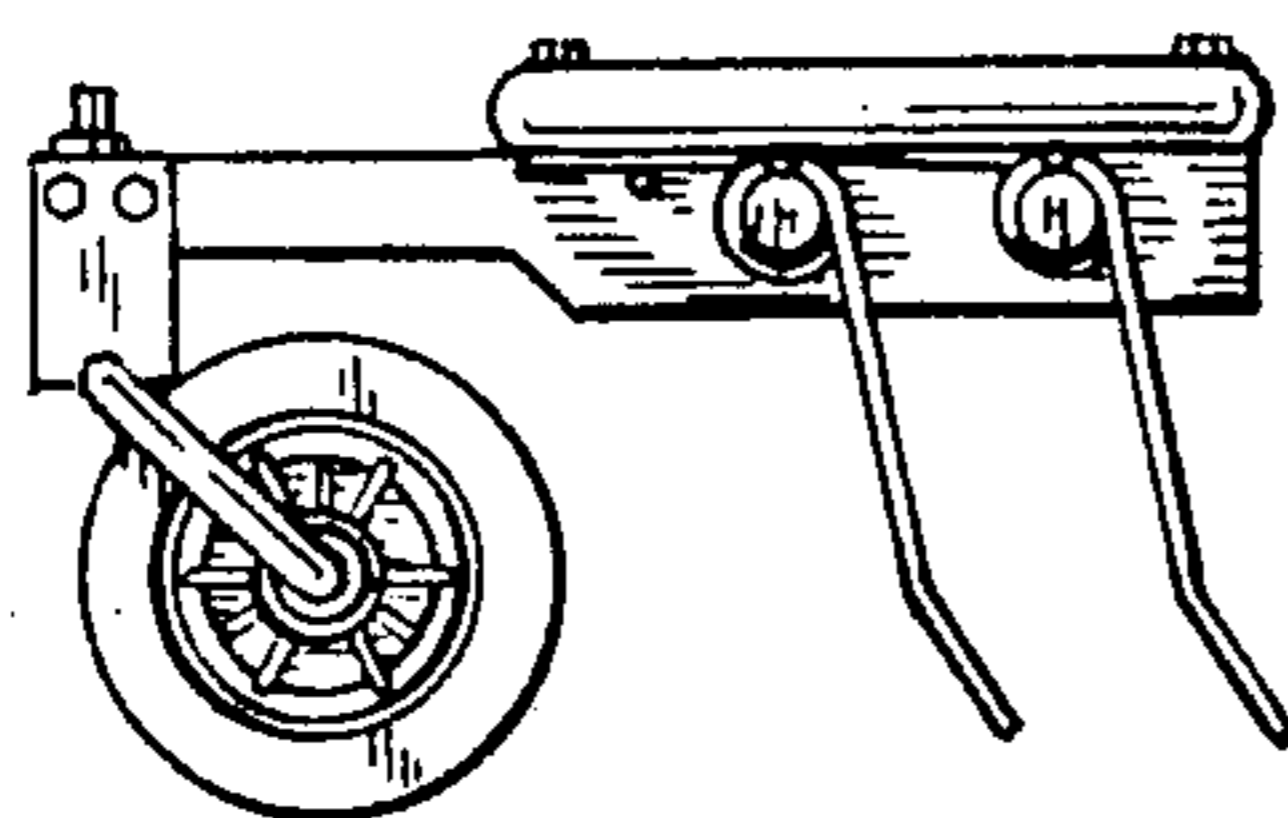

FIG-14

