

[54] **SHOE UPPER**

[75] **Inventor: James K. Tong, Beaverton, Oreg.**

[73] **Assignee: AVIA Group International, Inc.,  
Portland, Oreg.**

[\*\*] **Term: 14 Years**

[21] **Appl. No.: 104,036**

[22] **Filed: Oct. 2, 1987**

[52] **U.S. Cl. .... D2/314; D2/309**

[58] **Field of Search ..... D2/264-265,  
D2/274, 278, 308-314, 315, 326-328; 36/83, 84,  
102-104, 106, 112-114, 132, 136, 45, 50**

[56] **References Cited**

**U.S. PATENT DOCUMENTS**

D. 227,519	7/1973	Meadows	.....	D2/309
D. 227,822	7/1973	Askew	.....	D2/309
D. 261,823	11/1981	Gamm	.....	D2/309
D. 278,757	5/1985	Werman	.....	D2/309
D. 279,327	6/1985	Gamm	.....	D2/310
D. 280,862	10/1985	Gamm	.....	D2/310
D. 281,734	12/1985	Gamm	.....	D2/269
D. 282,021	1/1986	Linn	.....	D2/314
4,414,761	11/1983	Mahood	.....	36/50

**FOREIGN PATENT DOCUMENTS**

1124060 5/1982 Canada .

**OTHER PUBLICATIONS**

Footwear News, Mon. 7/28/86, p. 137-Donner Mountain Walking Shoe at top left.

"Smurfette", *Footwear News Magazine*, Mar. 12, 1984, p. 37, shoe on right.

Pro-Joggs, *Footwear News Magazine*, Apr. 1984, p. 45.

*Primary Examiner*—Louis S. Zarfes

*Attorney, Agent, or Firm*—Saidman, Sterne, Kessler & Goldstein

[57] **CLAIM**

The ornamental design for a shoe upper, as shown and described.

**DESCRIPTION**

FIG. 1 is a left side elevational view of a shoe upper showing my new design;

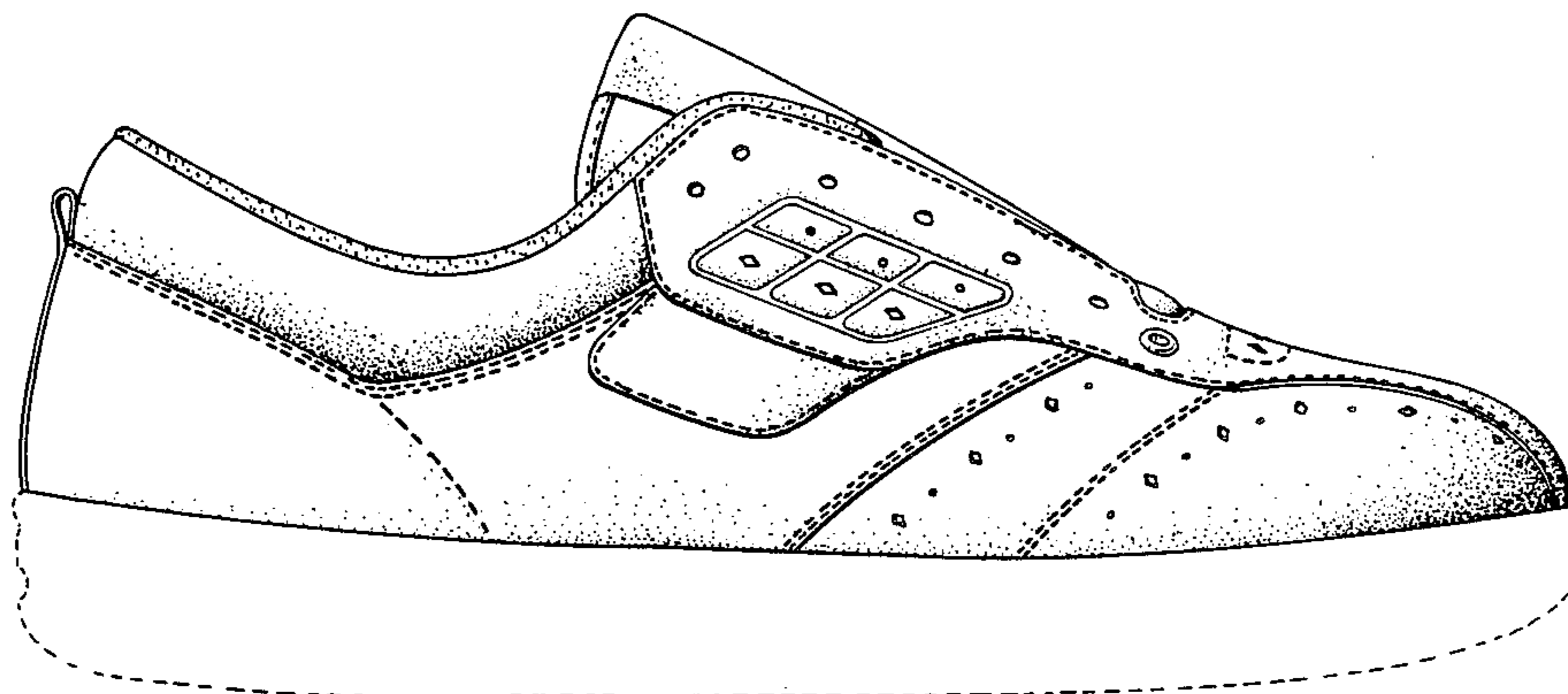
FIG. 2 is a right side elevational view thereof;

FIG. 3 is a top plan view thereof;

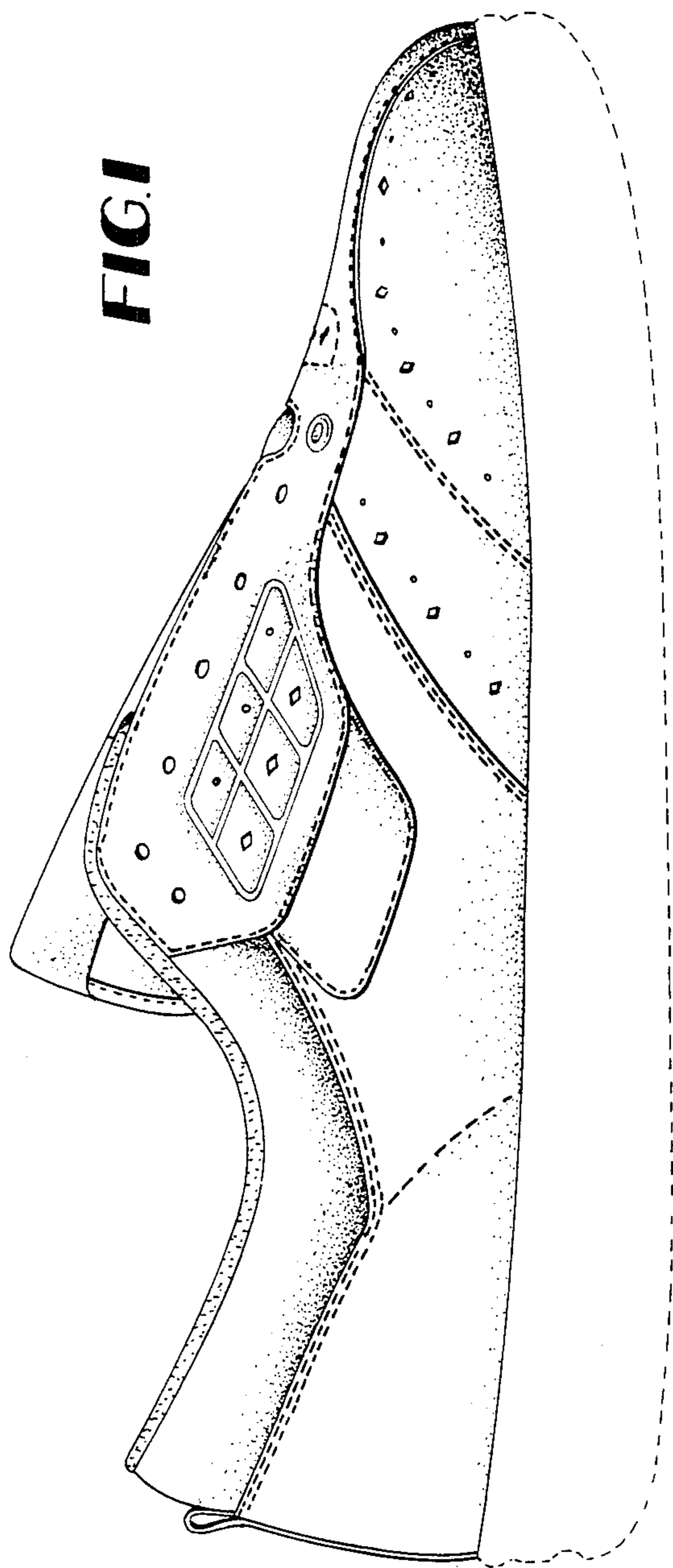
FIG. 4 is a front elevational view thereof; and

FIG. 5 is a rear elevational view thereof.

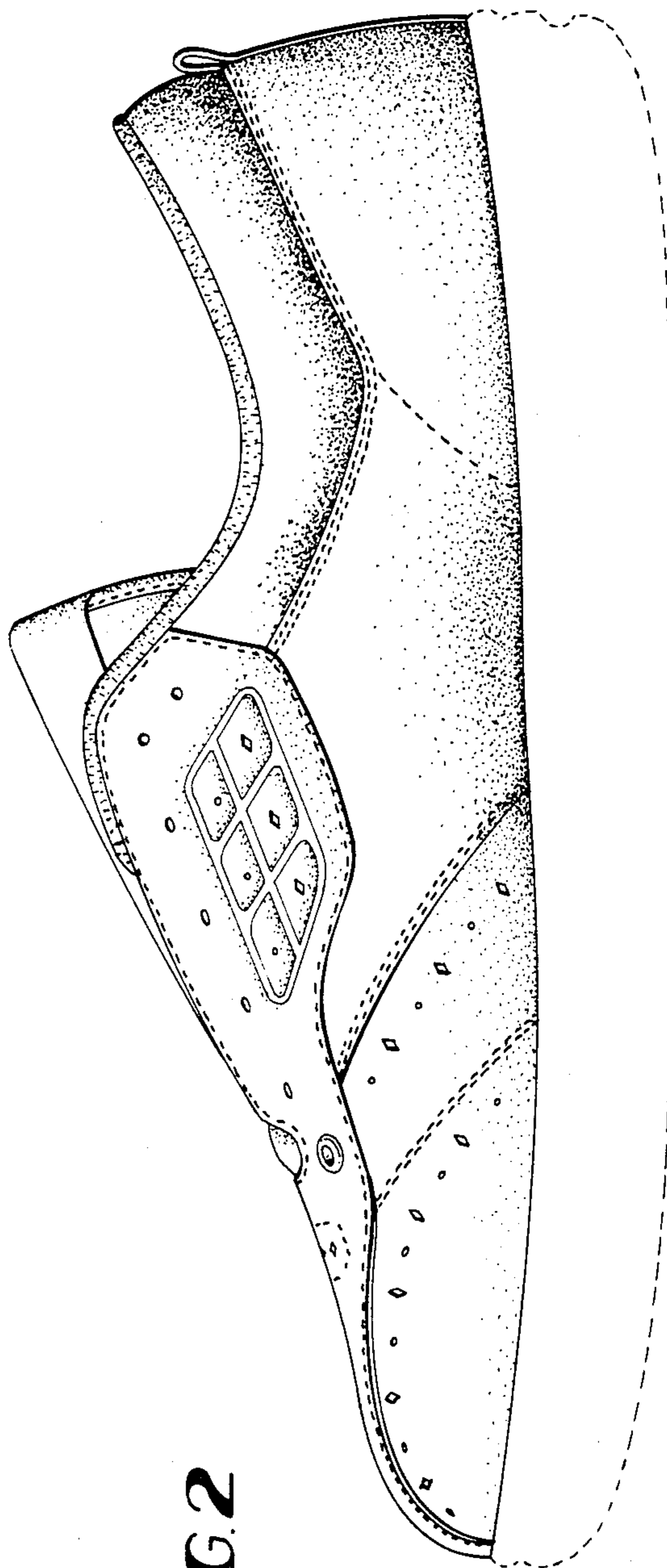
The broken line showing of a shoe sole in FIGS. 1-5 and the area within are environmental only and form no part of the claimed design.



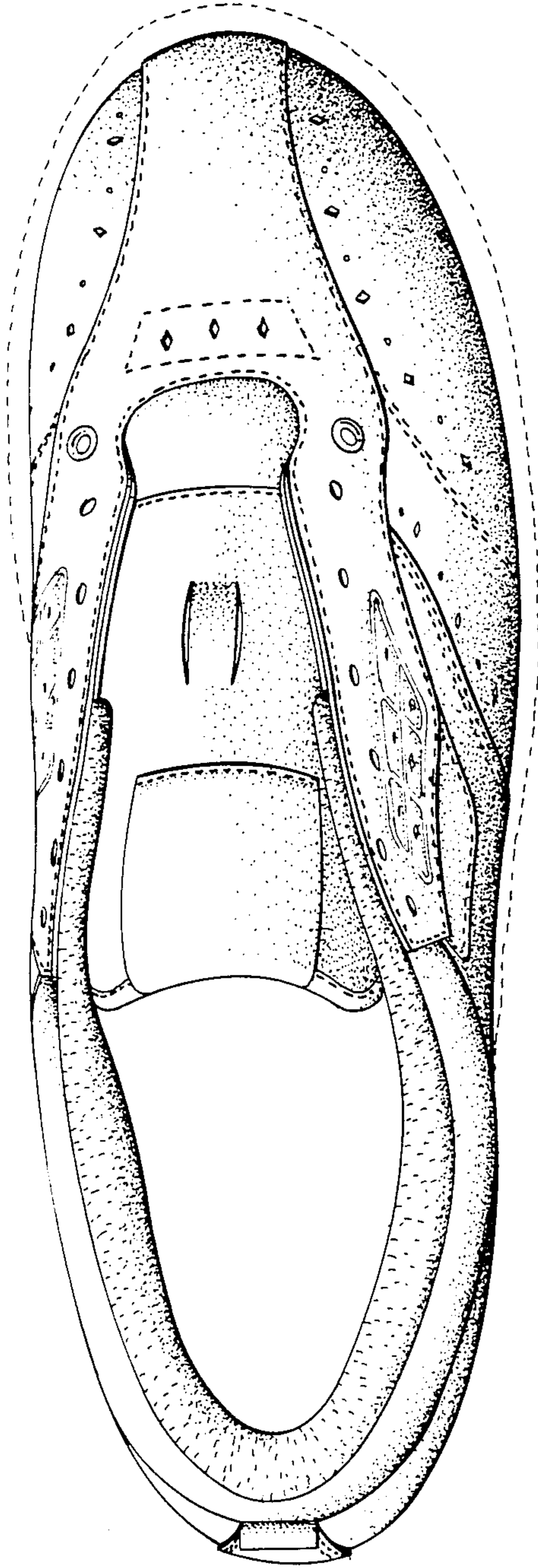
**FIG. 1**



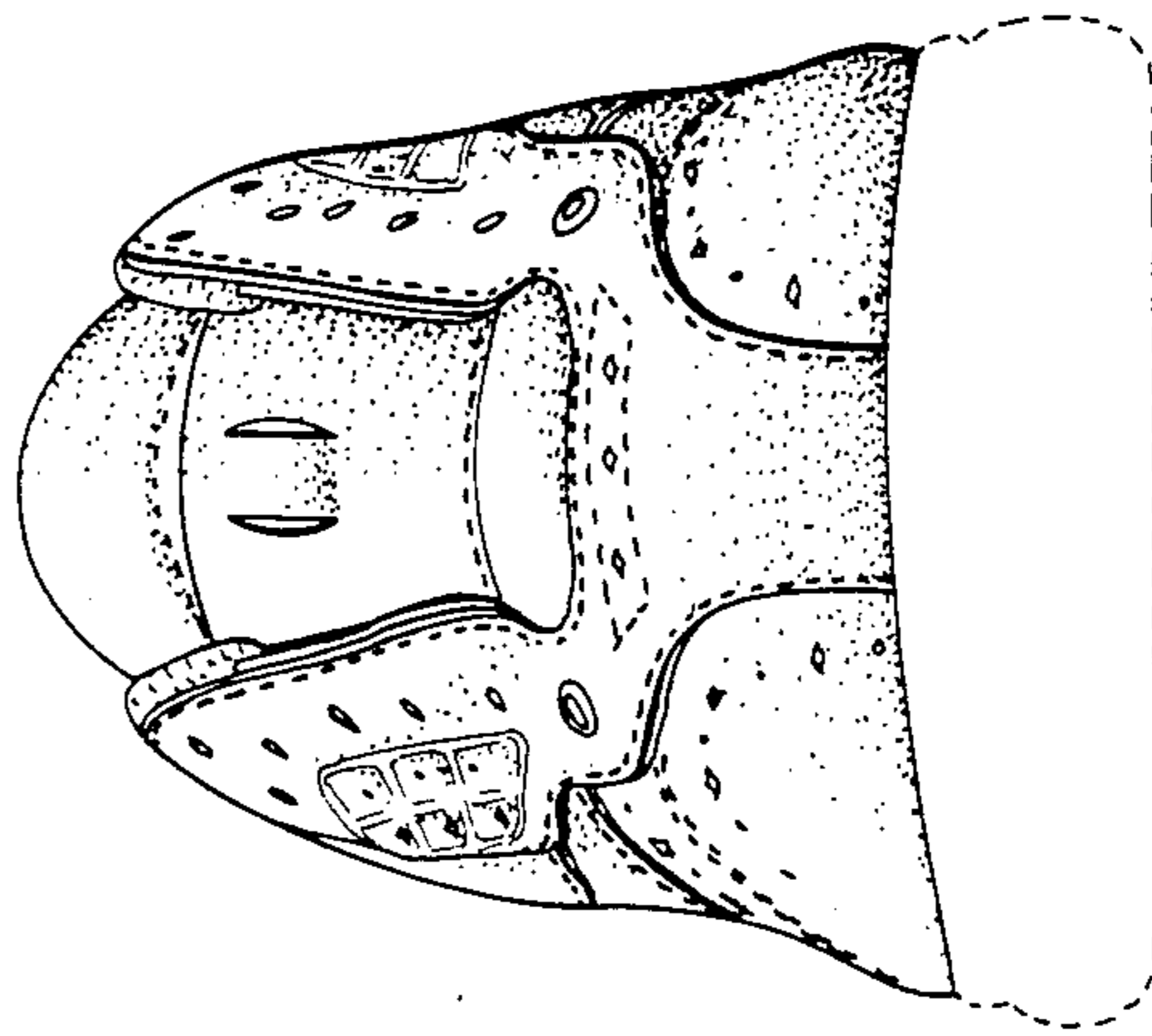
**FIG. 2**



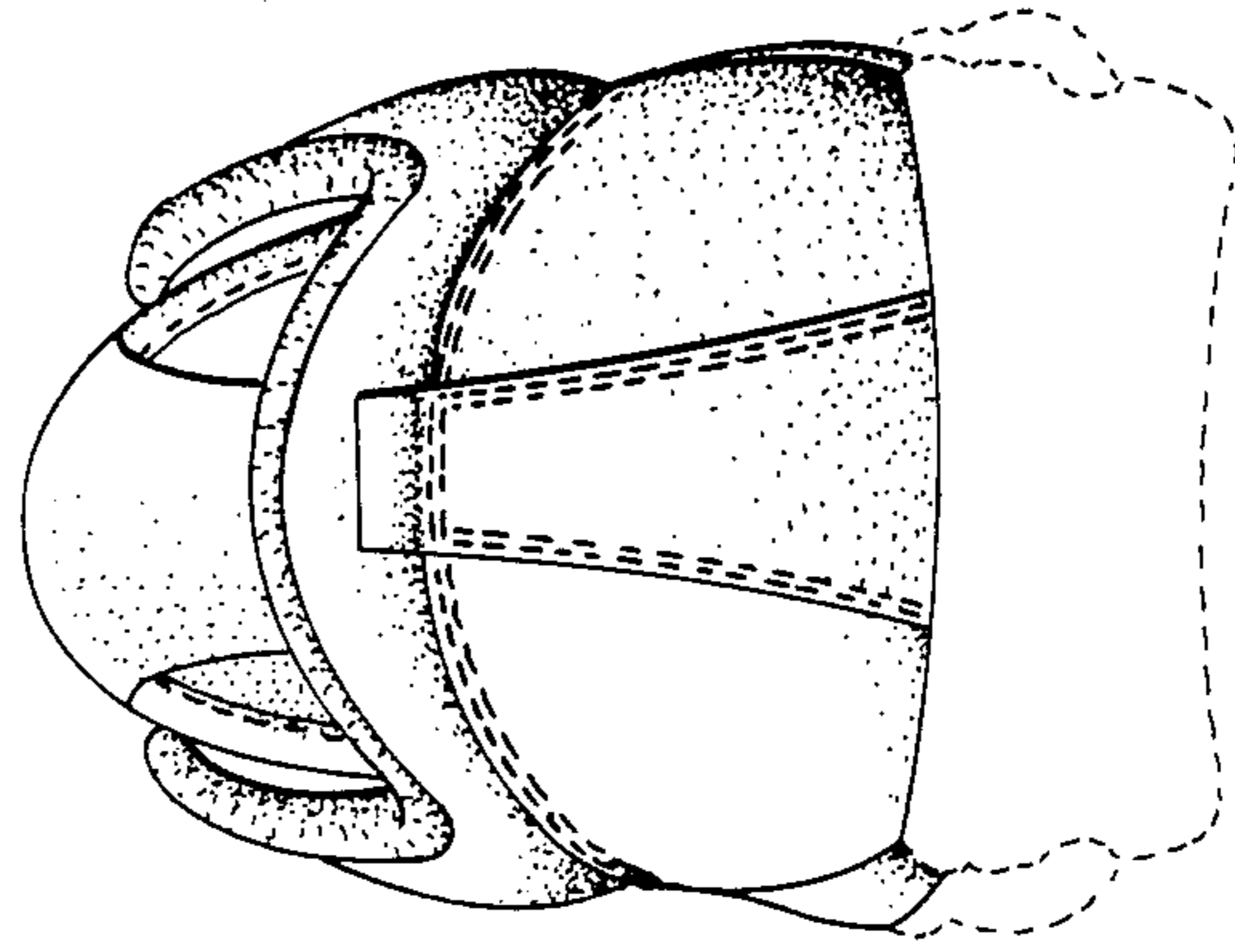




**FIG. 3**



**FIG. 4**



**FIG. 5**