

[54] SOAP BAR

[76] Inventor: Vanda J. Bussell, 283 Nottingham Rd., Ramsey, N.J. 07446

[\*\*] Term: 14 Years

[21] Appl. No.: 822,670

[22] Filed: Jan. 27, 1986

[52] U.S. Cl. .... D28/8.2; D11/162; D21/160

[58] Field of Search ..... D28/3-8.2, D28/79, 87; D21/160; D11/158, 162; D7/5; 428/12-16; 252/90, 92, 134, 174, DIG. 16

[56] References Cited

U.S. PATENT DOCUMENTS

- D. 41,946 11/1911 Patrick et al. .... D21/160 X
- D. 212,733 11/1969 Thompson ..... D21/160 X
- D. 214,278 5/1969 Thompson ..... D21/160 X

OTHER PUBLICATIONS

Small World Toys catalog, 2/1976, p. 21—Smiling Duck Squeezie at top right center.

Primary Examiner—Louis S. Zarfes  
Attorney, Agent, or Firm—Brumbaugh, Graves, Donohue & Raymond

CLAIM

[57] The ornamental design for a soap bar, as shown and described.

DESCRIPTION

FIG. 1 is a front elevational view of a soap bar showing my new design;  
FIG. 2 is a left side elevational view;  
FIG. 3 is a rear elevational view;  
FIG. 4 is a top right perspective view; and,  
FIG. 5 is a bottom plan view.

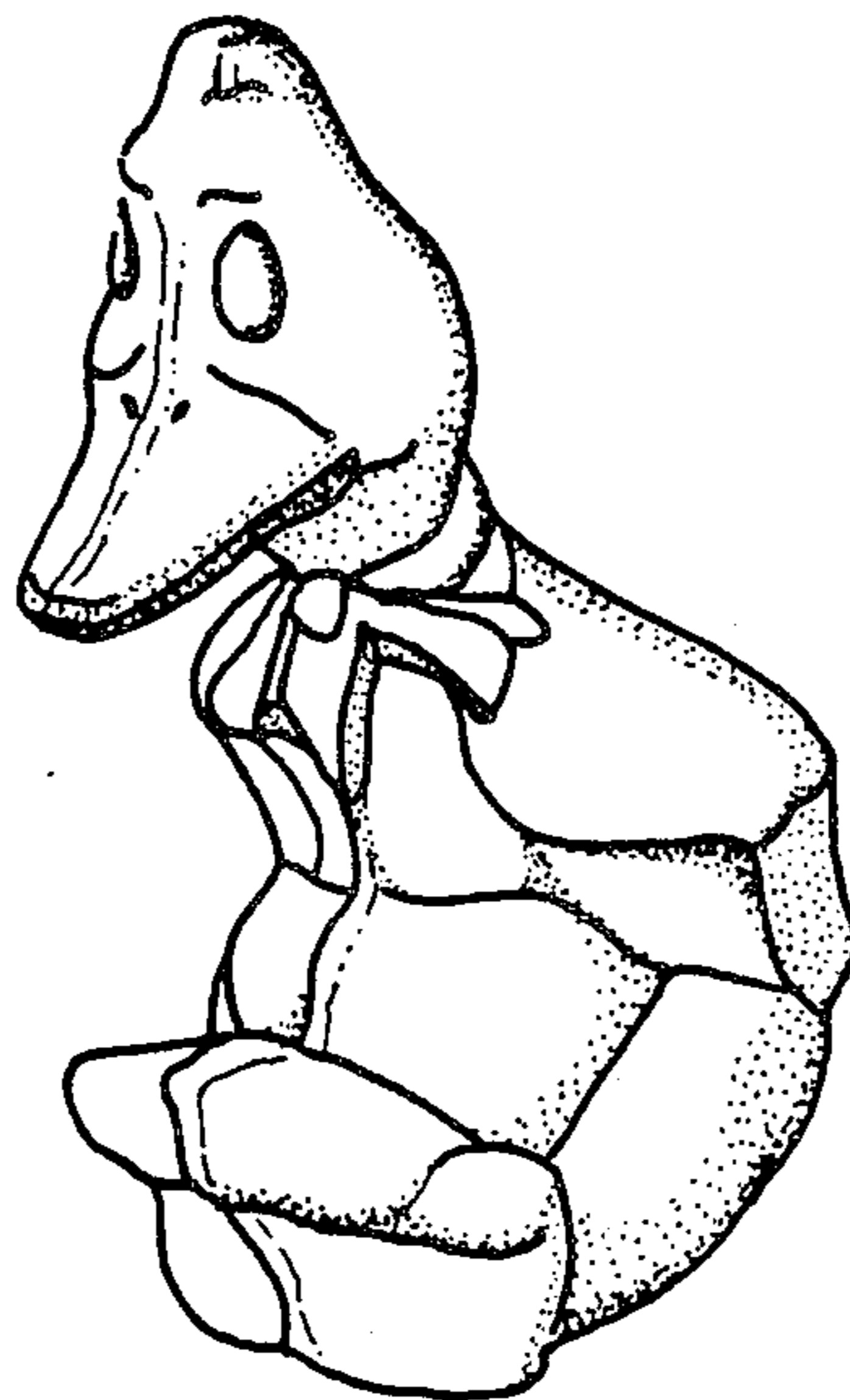

Fig. 1

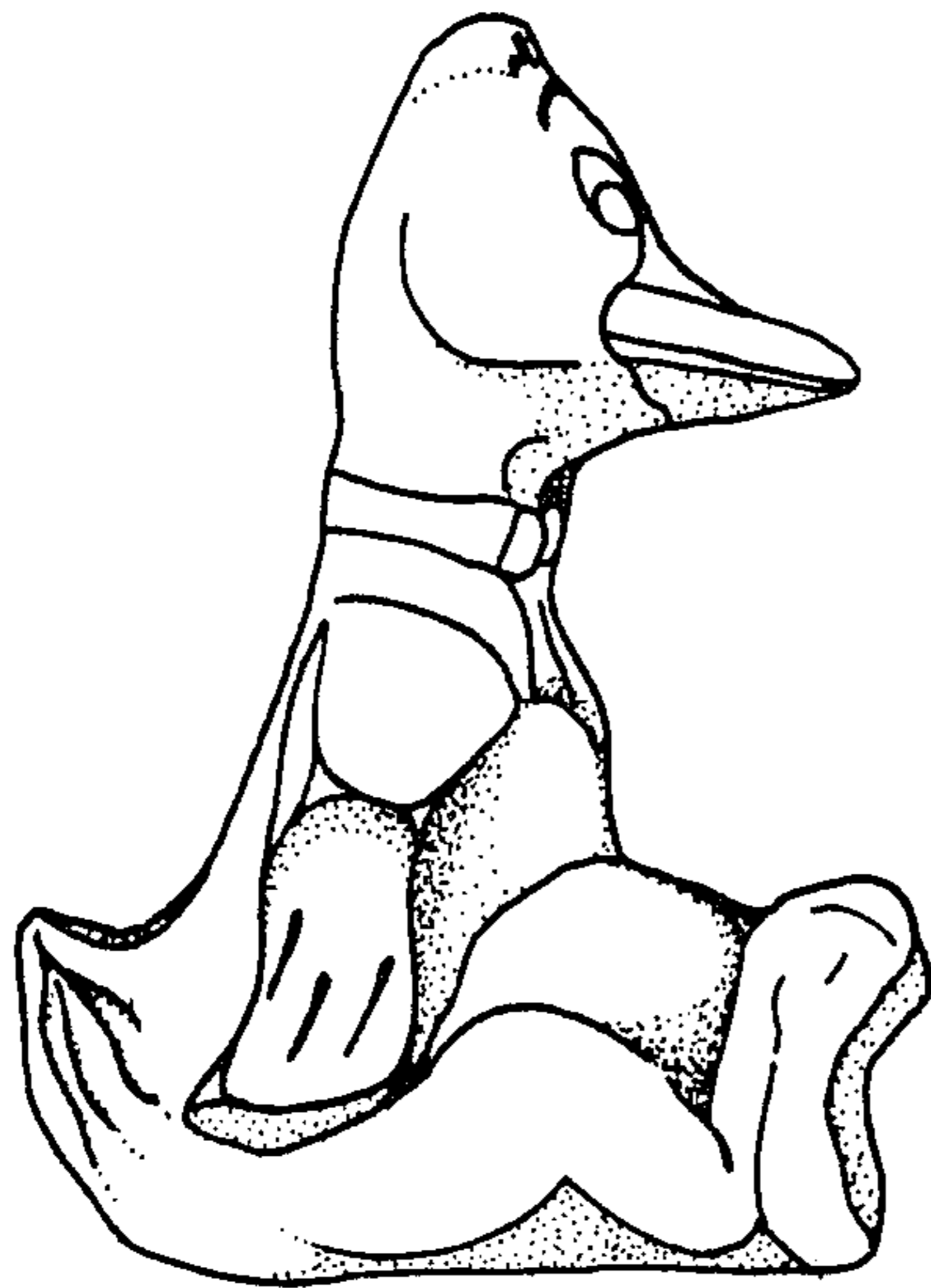
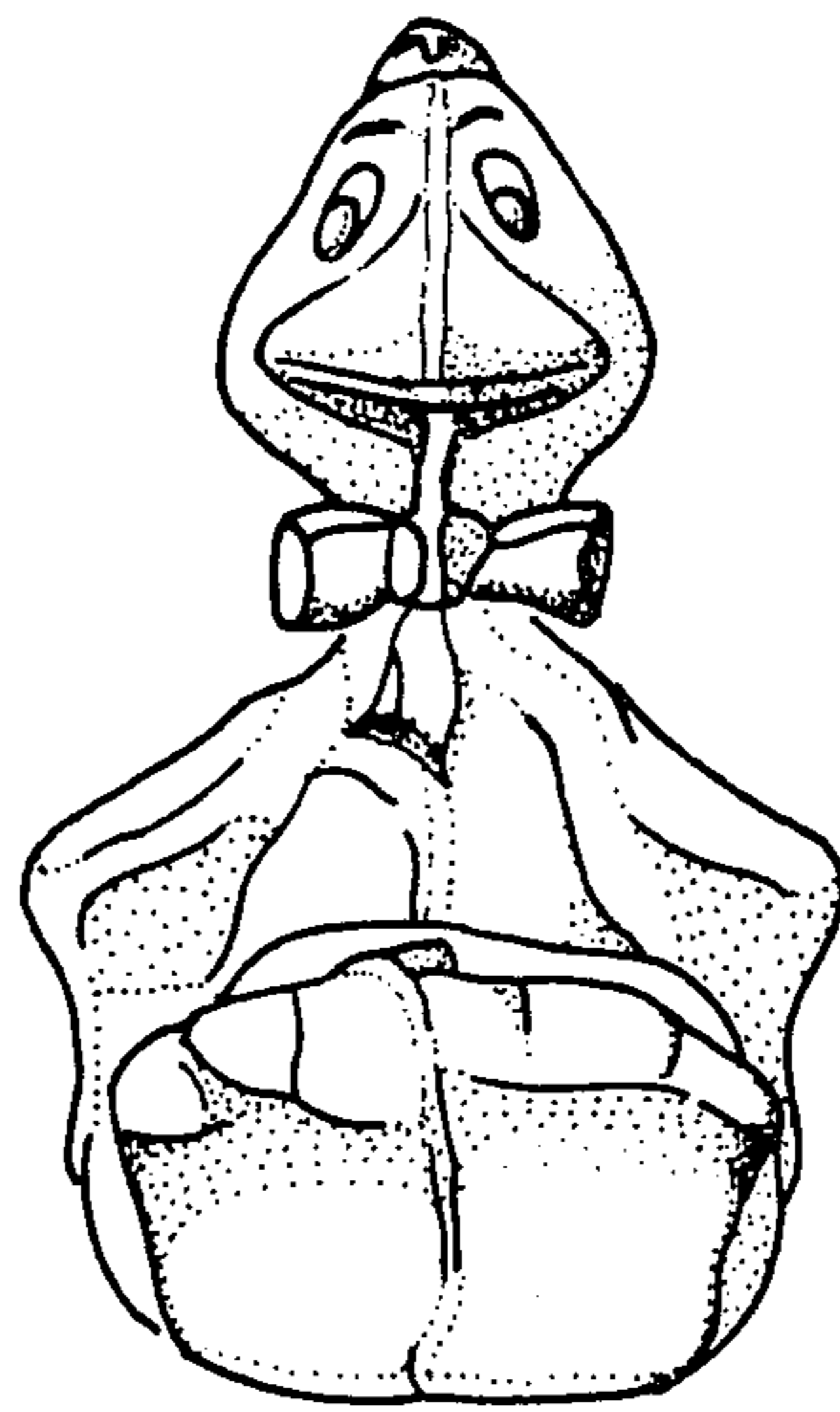
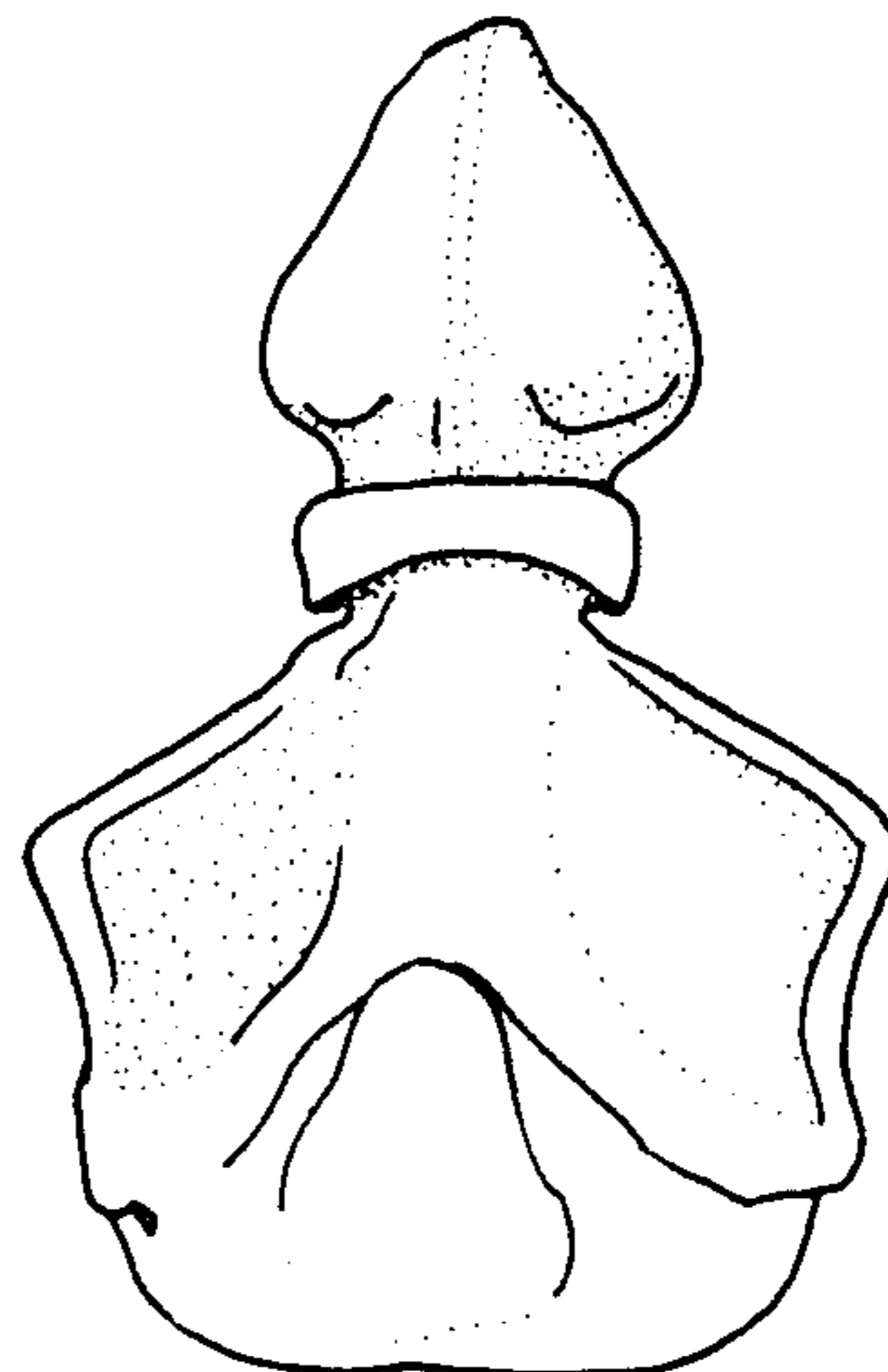

Fig. 2

Fig. 3



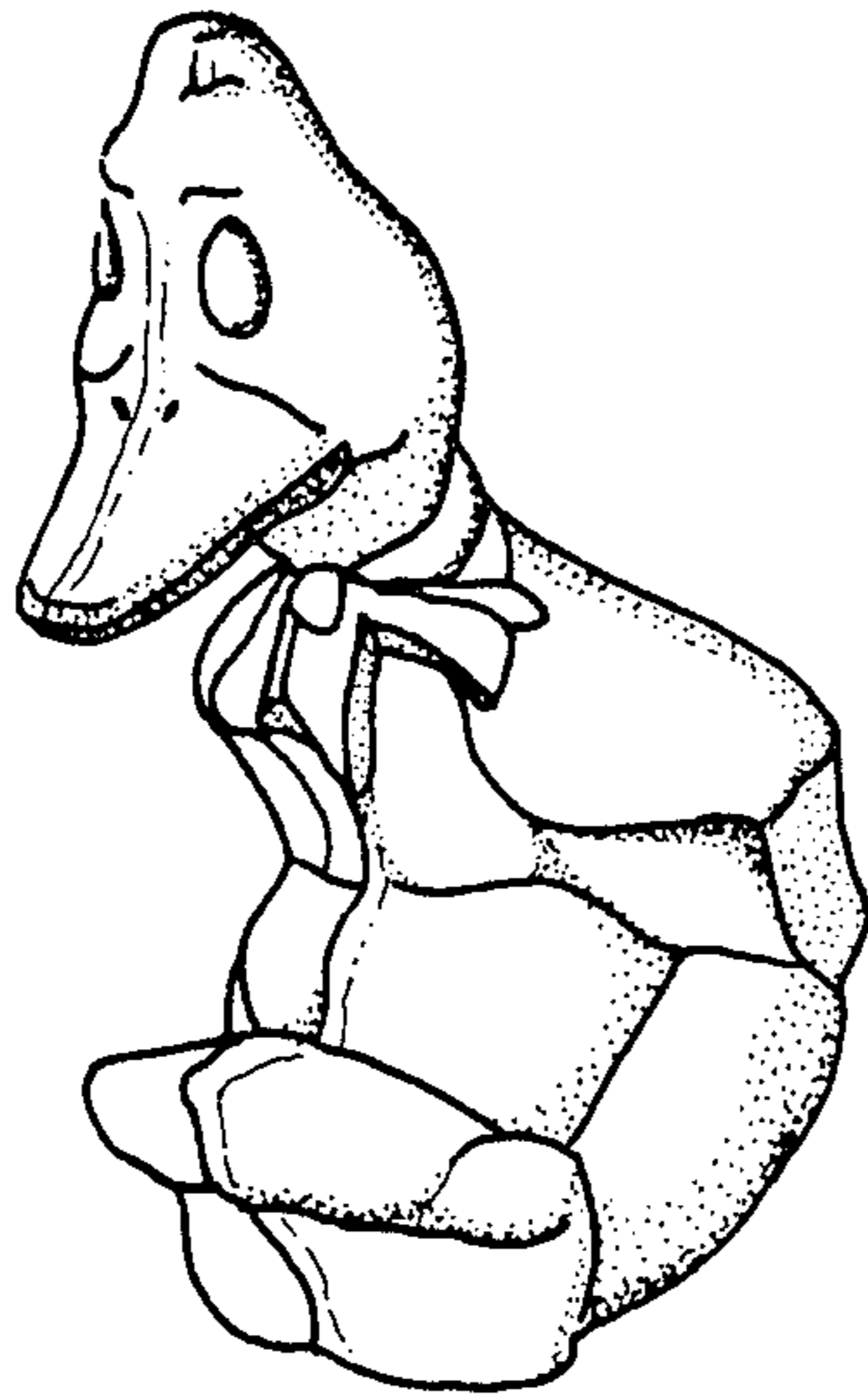

Fig. 4

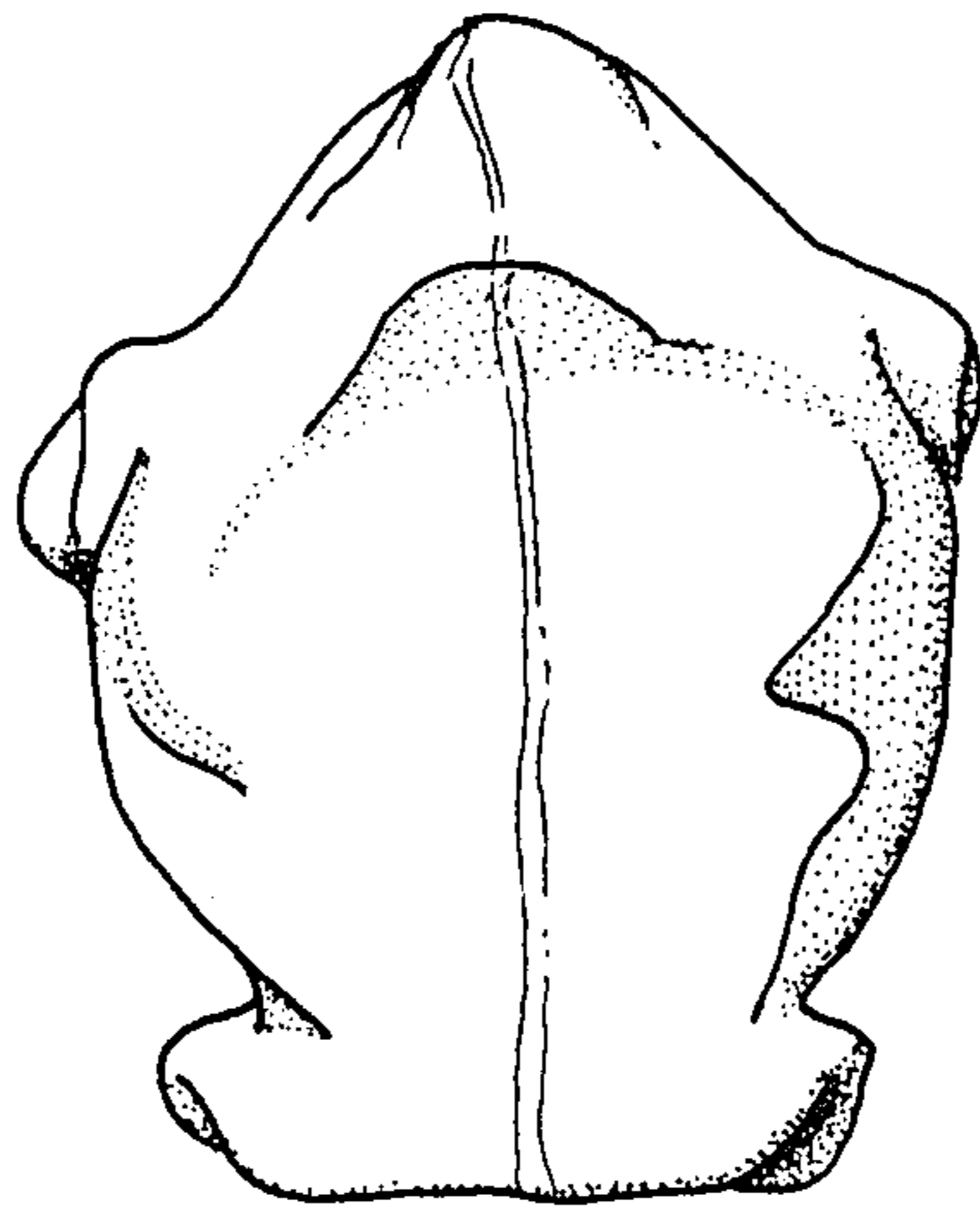

Fig. 5