

[54] **DOLL HEAD**

[76] **Inventor: Linda C. Holladay, P.O. Box 42,
Holladay, Tenn. 38341**

[**] **Term: 14 Years**

[21] **Appl. No.: 751,510**

[22] **Filed: Jul. 3, 1985**

[52] **U.S. Cl. D21/190**

[58] **Field of Search D21/190, 166-184;
446/226, 391**

[56] **References Cited**

U.S. PATENT DOCUMENTS

D. 140,080 1/1945 Coghlan D21/190
D. 277,017 1/1985 Paczko D21/155
D. 281,989 12/1985 Pipoly D21/168

Primary Examiner—Melvin B. Feifer
Attorney, Agent, or Firm—Terry M. Gernstein

[57] **CLAIM**

The ornamental design for a doll head, as shown and described.

DESCRIPTION

FIG. 1 is a front elevational view of a doll head showing my new design;

FIG. 2 is a rear elevational view thereof; and

FIG. 3 is a top plan view thereof.

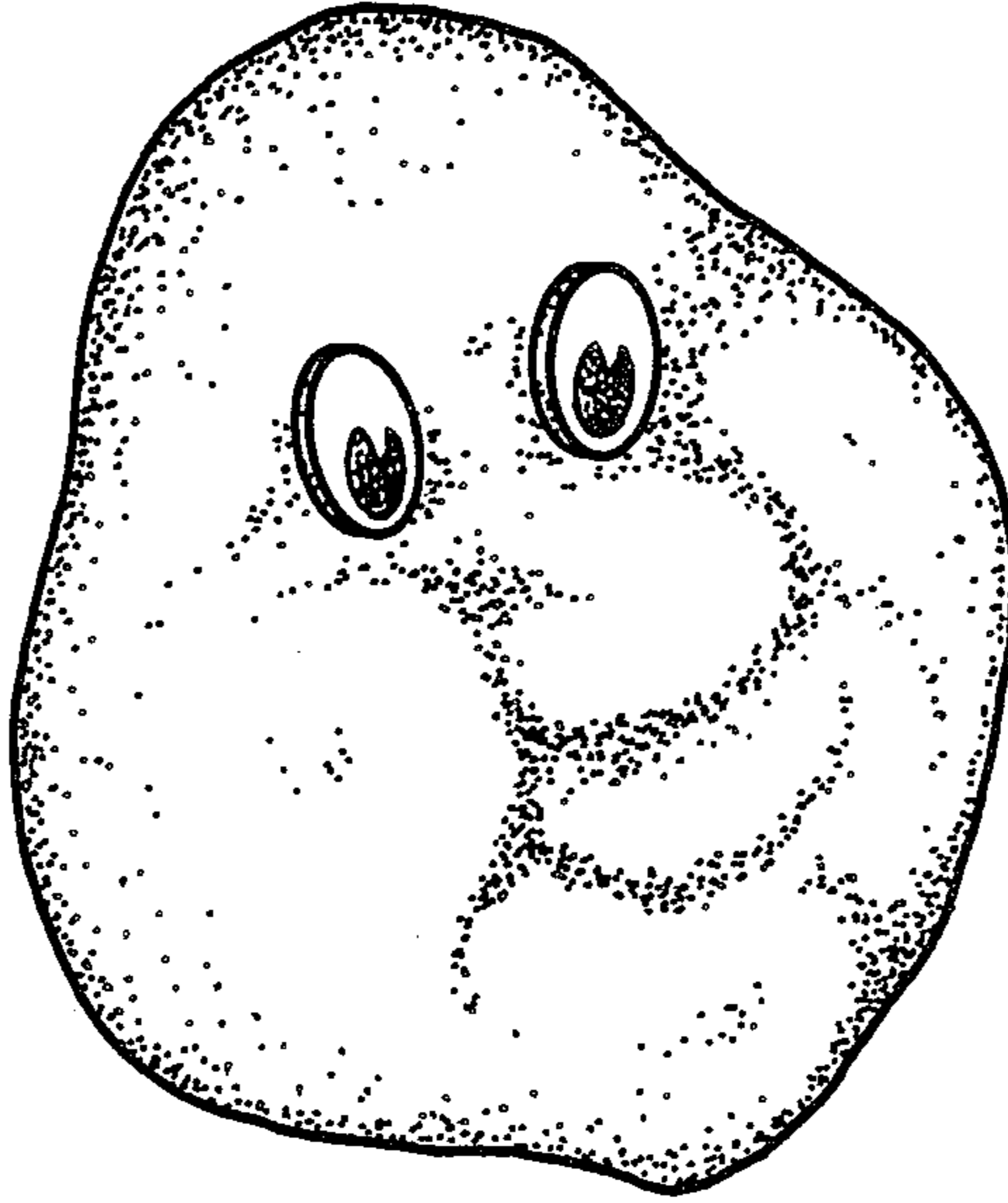

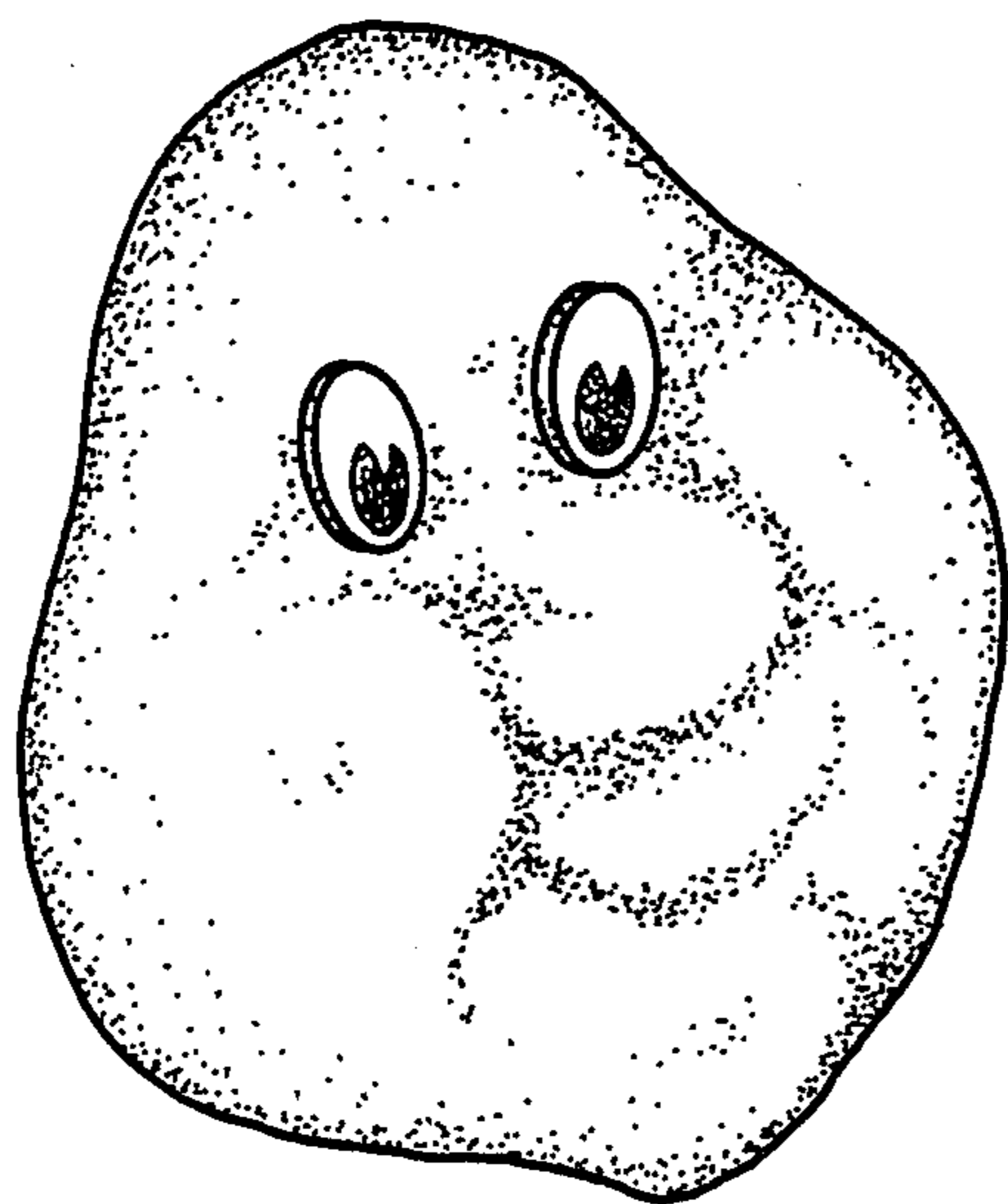

Fig. 1

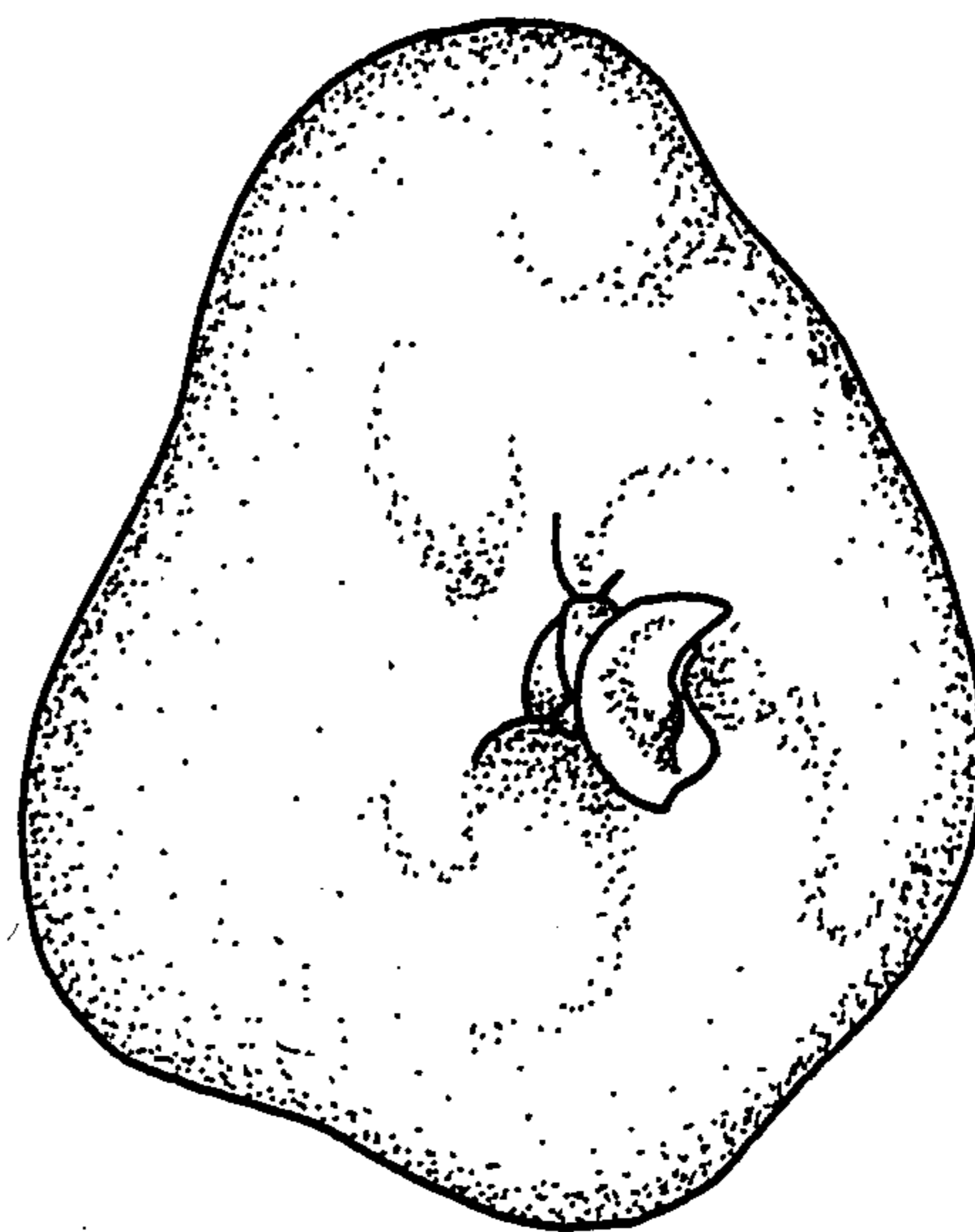

Fig. 2

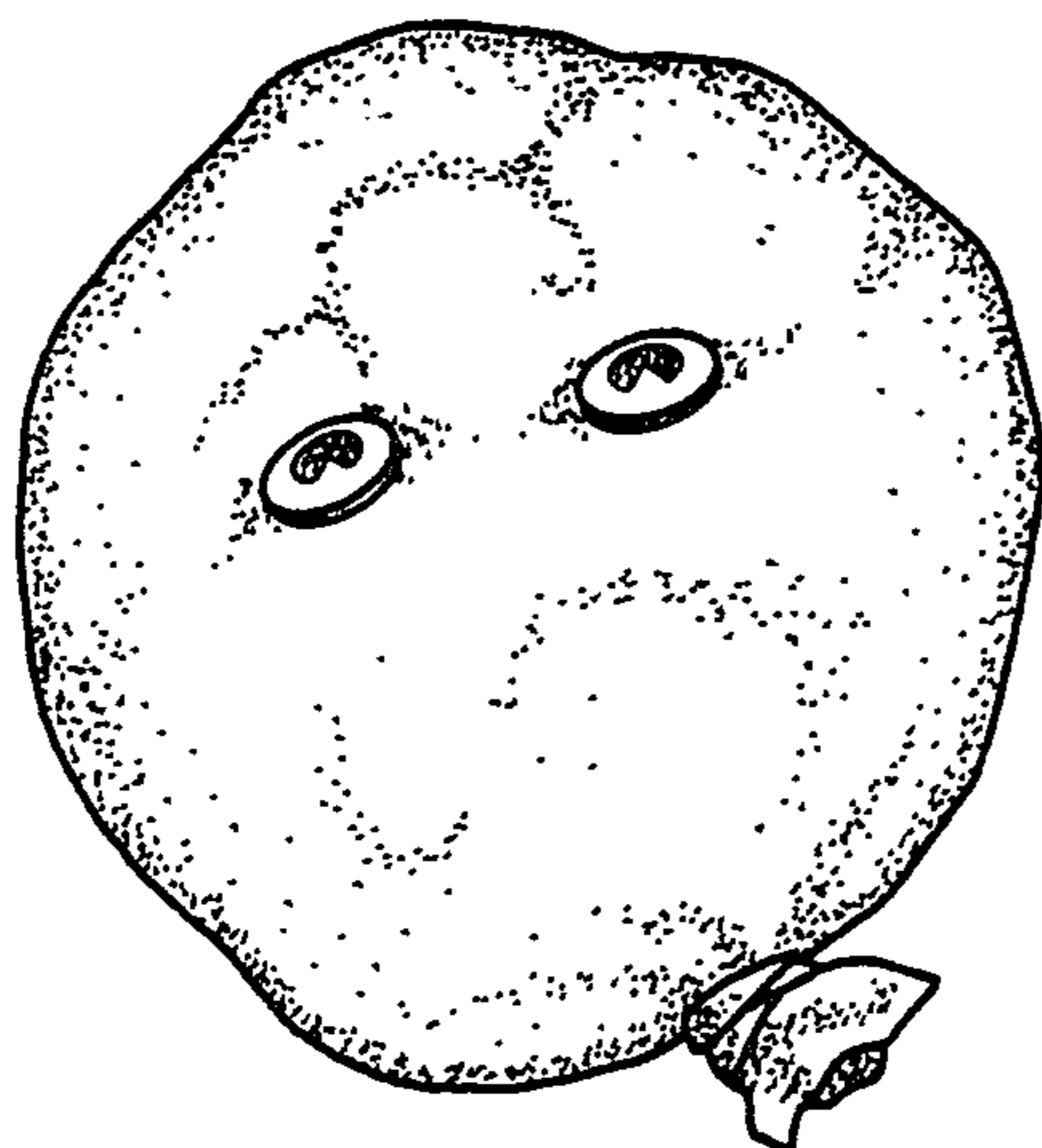

Fig. 3