

[54] AUTOMOBILE TIRE

[75] Inventors: Hikomitsu Noji, Kanagawa; Mituo Kurebayashi, Hiratsuka, both of Japan

[73] Assignee: The Yokohama Rubber Co., Ltd., Tokyo, Japan

[\*\*] Term: 14 Years

[21] Appl. No.: 857,771

[22] Filed: Apr. 25, 1986

[52] U.S. Cl. .... D12/149

[58] Field of Search ..... D12/146-151, D12/136; 152/209 R, 209 B, 209 D

[56] References Cited

U.S. PATENT DOCUMENTS

- D. 269,337 6/1983 Maeda et al. .... D12/146
- D. 273,856 5/1984 Vogler ..... D12/146

FOREIGN PATENT DOCUMENTS

- 602654 6/1983 Japan .

OTHER PUBLICATIONS

Modern Tire Dealer, 12/85, p. 2, Yokohama Mud Digger Y812 Tire, center right side of page. 1984 Tread Design Guide, p. 74, Uniroyal Rallye M+S "Plus" Radial Steel Belted Radial Tire, third row down from top & second tire in from right.

Primary Examiner—James M. Gandy  
Attorney, Agent, or Firm—Armstrong, Nikaido, Marmelstein & Kubovcik

[57] CLAIM

The ornamental design for an automobile tire, as shown and described.

DESCRIPTION

FIG. 1 is a front elevation view of an automobile tire showing our new design it being understood that the tread pattern is repeated uniformly throughout the circumference of the tire; FIG. 2 is a side elevation view thereof, the opposite side being a mirror image of that shown; FIG. 3 is an enlarged fragmentary plan view thereof; and FIG. 4 is a cross sectional view taken along line 4—4 in FIG. 3.

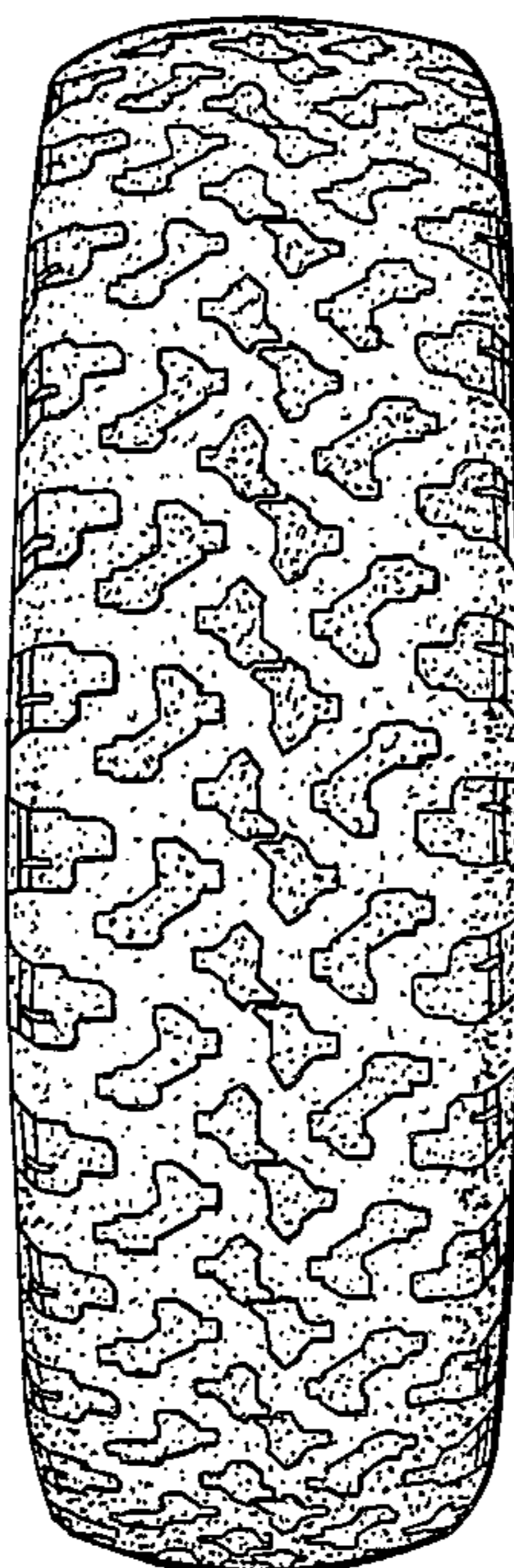

FIG. 1

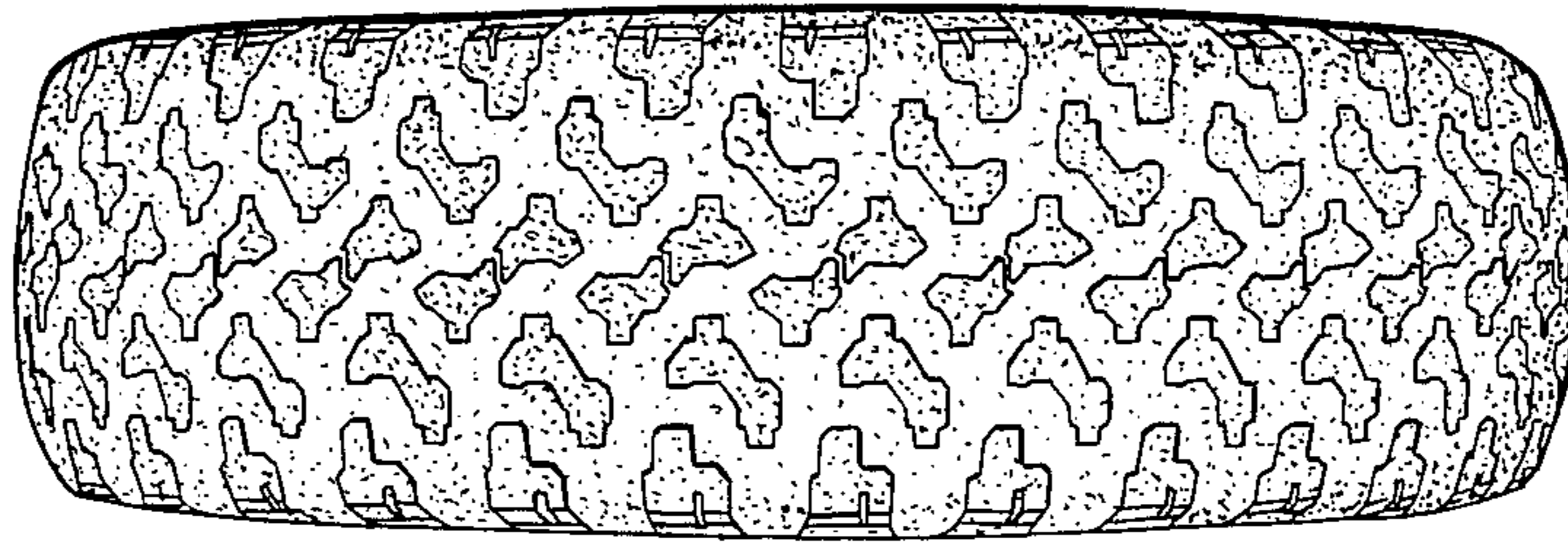

FIG. 4

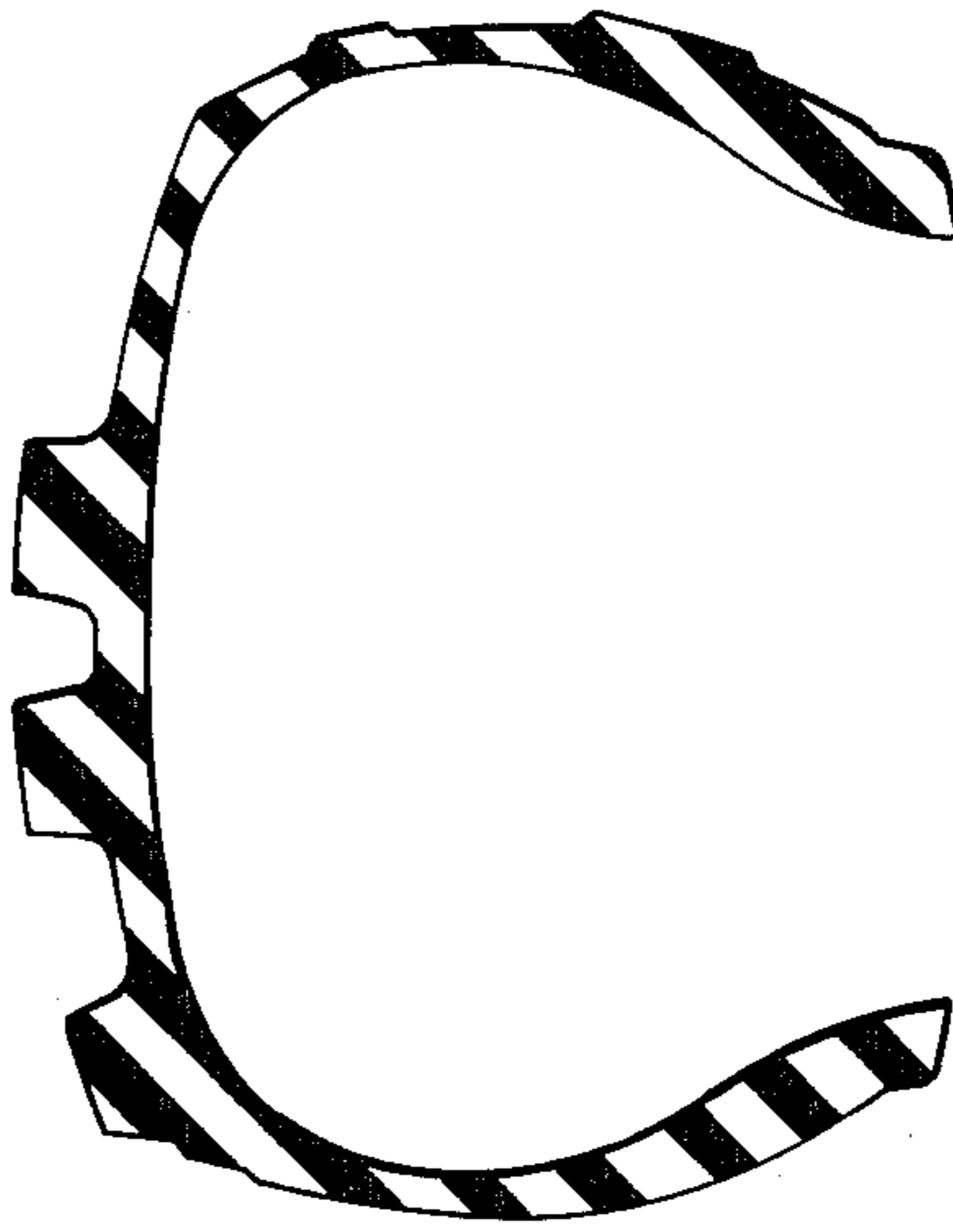

FIG. 2

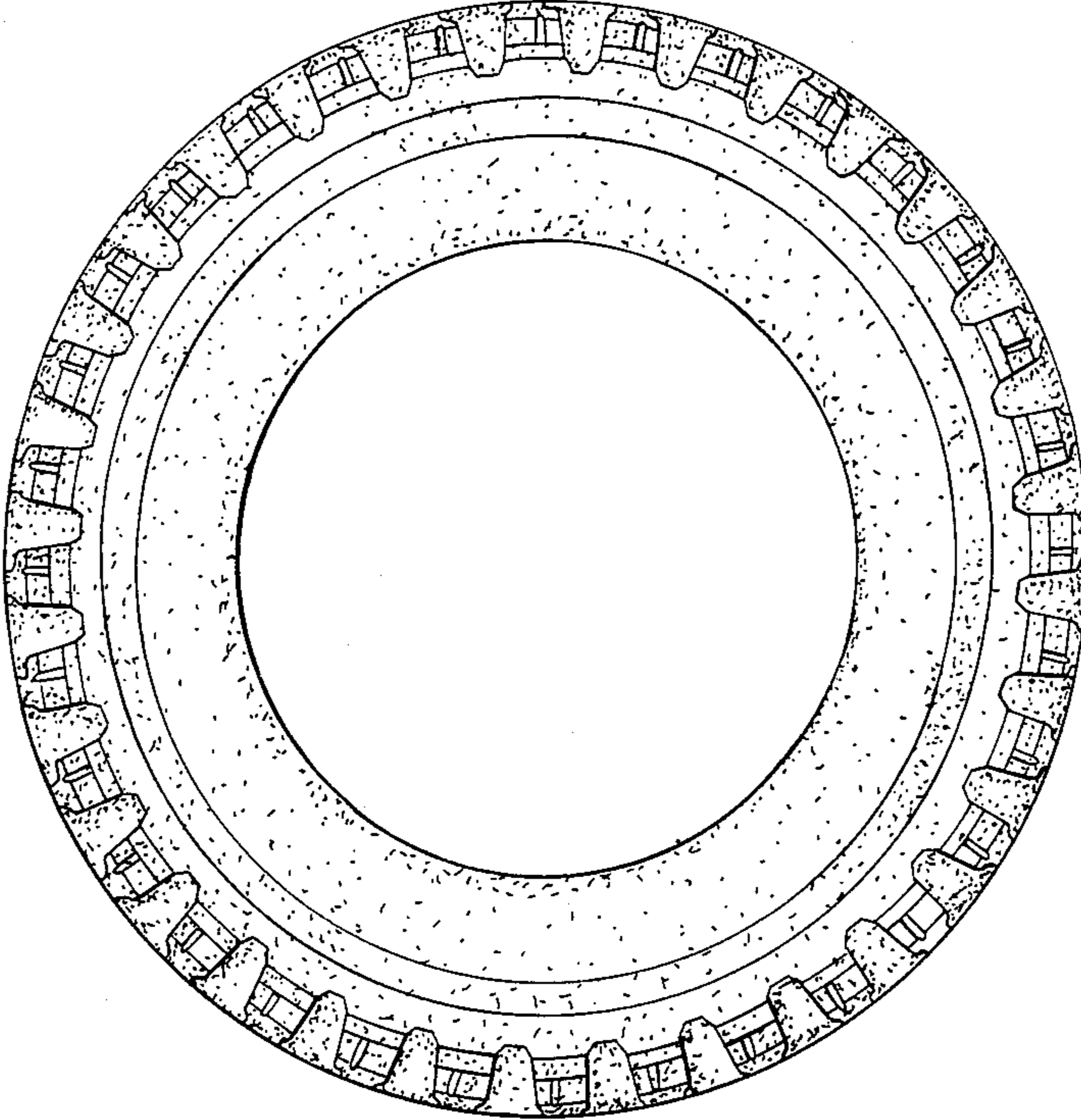

FIG. 3

