

[54] SHOE SOLE

[75] Inventors: Marni L. Gerber, West Linn; Brenda Kelley, Beaverton, both of Oreg.

[73] Assignee: AVIA Group International, Inc., Portland, Oreg.

[**] Term: 14 Years

[21] Appl. No.: 156,651

[22] Filed: Feb. 17, 1988

[52] U.S. Cl. D2/320

[58] Field of Search D2/264, 265, 274, 308-314, D2/317-321; 36/25 R, 28, 29, 32 R, 43, 59 R, 59 C, 102-107, 114, 132, 136

[56] References Cited

U.S. PATENT DOCUMENTS

D. 133,638	9/1942	Arnoff	D2/274
D. 229,252	11/1973	Edmonds	D2/320
D. 255,172	6/1980	Finn	D2/320
D. 280,568	9/1985	Stubblefield	D2/320
D. 287,303	12/1986	Peterson	D2/320
D. 287,304	12/1986	Peterson et al.	D2/320
D. 291,147	8/1987	Kelley et al.	D2/320
D. 292,242	10/1987	Kelley	D2/320
D. 292,541	11/1987	Kelley	D2/320
4,096,649	6/1978	Saurwein	36/32 R

FOREIGN PATENT DOCUMENTS

1225041 6/1960 France .
862718 7/1949 Fed. Rep. of Germany .

OTHER PUBLICATIONS

Footwear News, 5/26/86, Reebok ad supplement, p. 4—outsole at top center.

Primary Examiner—Louis S. Zarfes
Attorney, Agent, or Firm—Saidman, Sterne Kessler & Goldstein

[57] CLAIM

The ornamental design for a shoe sole, as shown and described.

DESCRIPTION

FIG. 1 is a left side elevational view of a shoe sole showing our new design;
FIG. 2 is a right side elevational view thereof;
FIG. 3 is a bottom plan view thereof;
FIG. 4 is a front perspective view thereof;
FIG. 5 is a rear perspective view thereof;
FIG. 6 is a bottom plan view of a shoe sole showing a second embodiment of our new design.
The broken line showing of a shoe upper in FIGS. 1-6 is environmental only and forms no part of the claimed design.

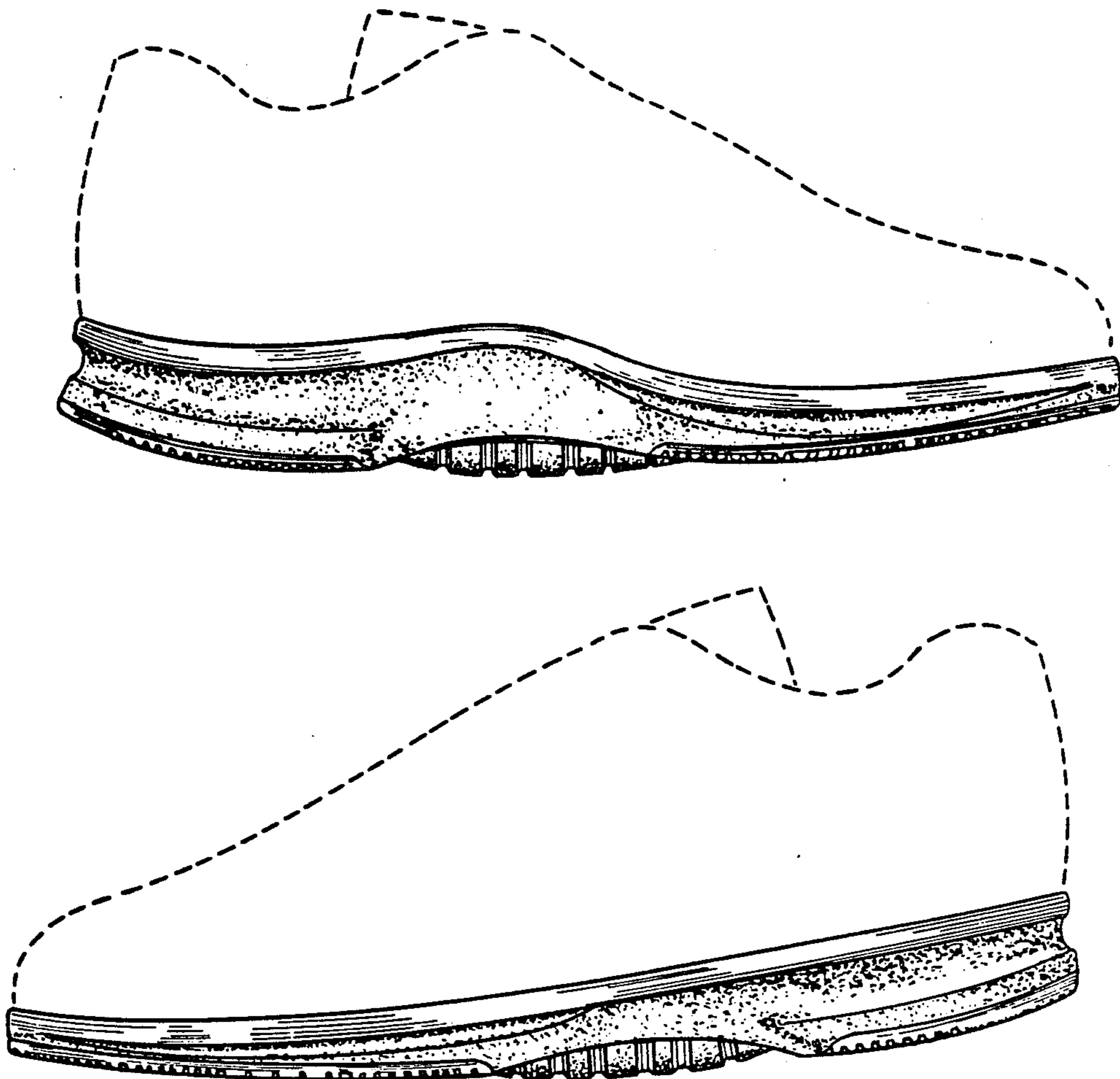

Fig. 1

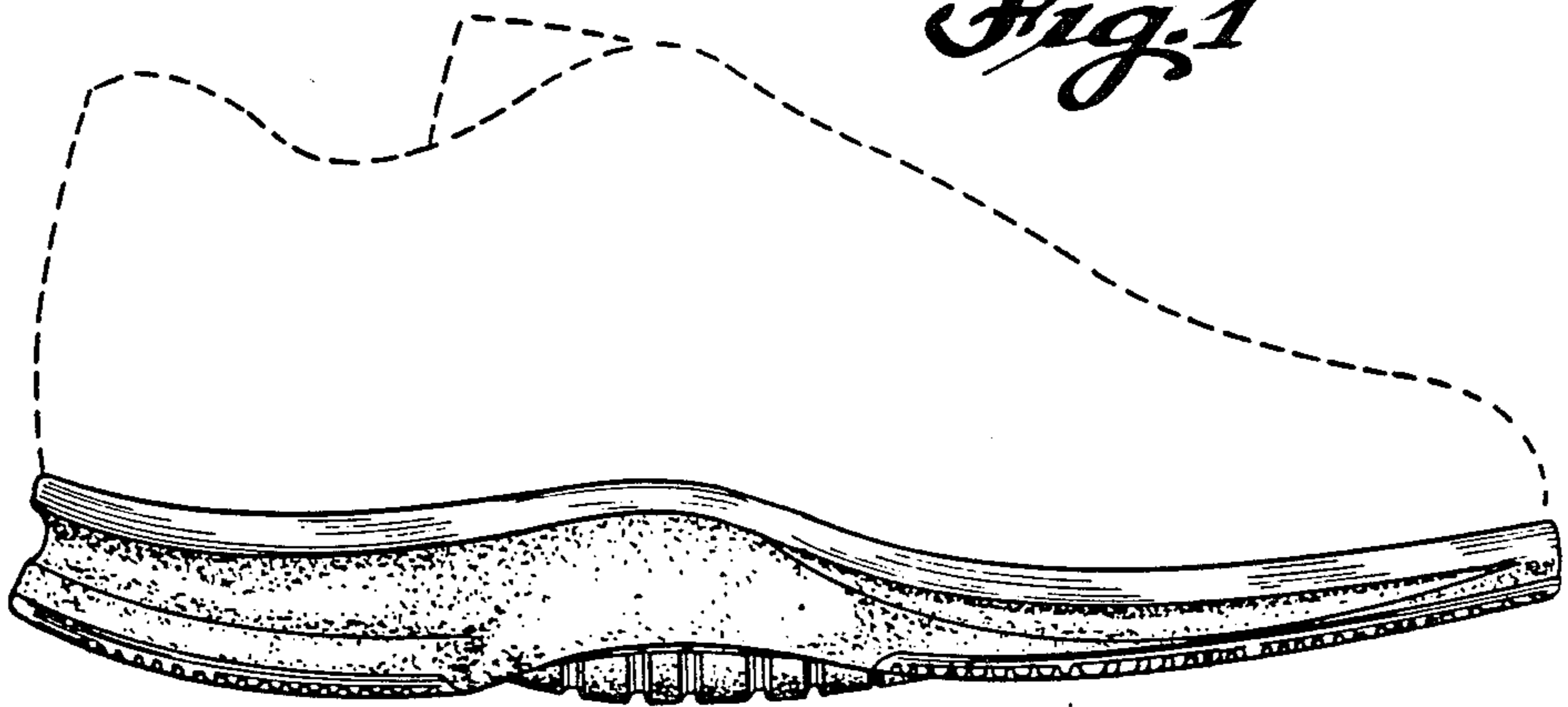

Fig. 2

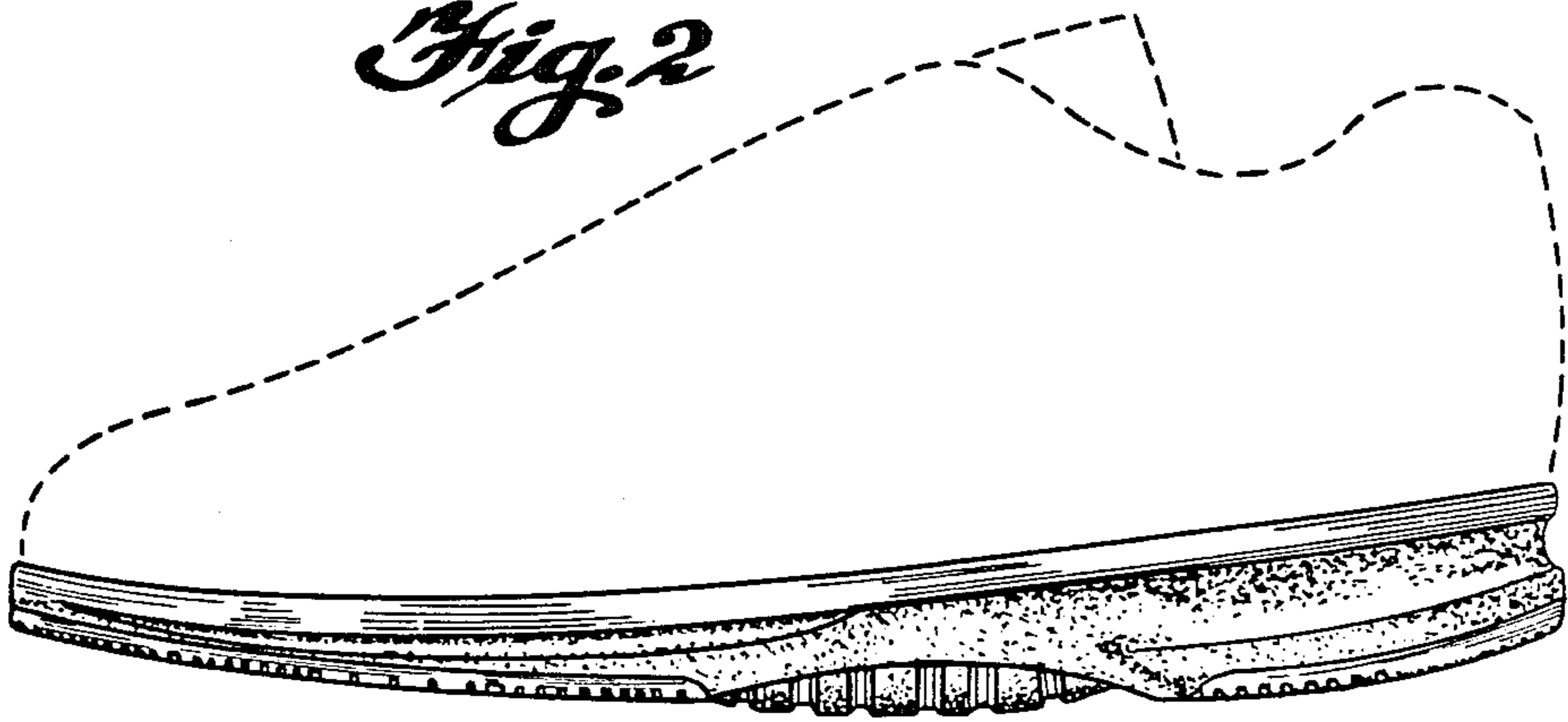

Fig. 3

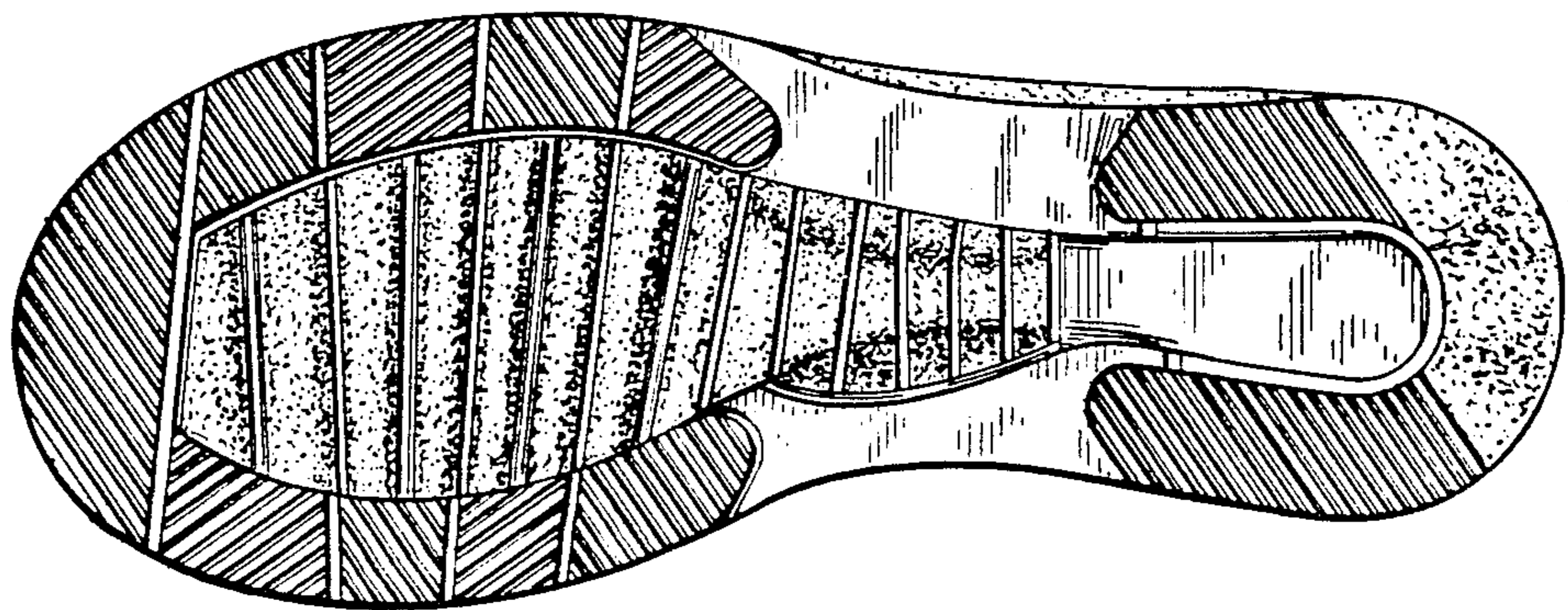

Fig. 4

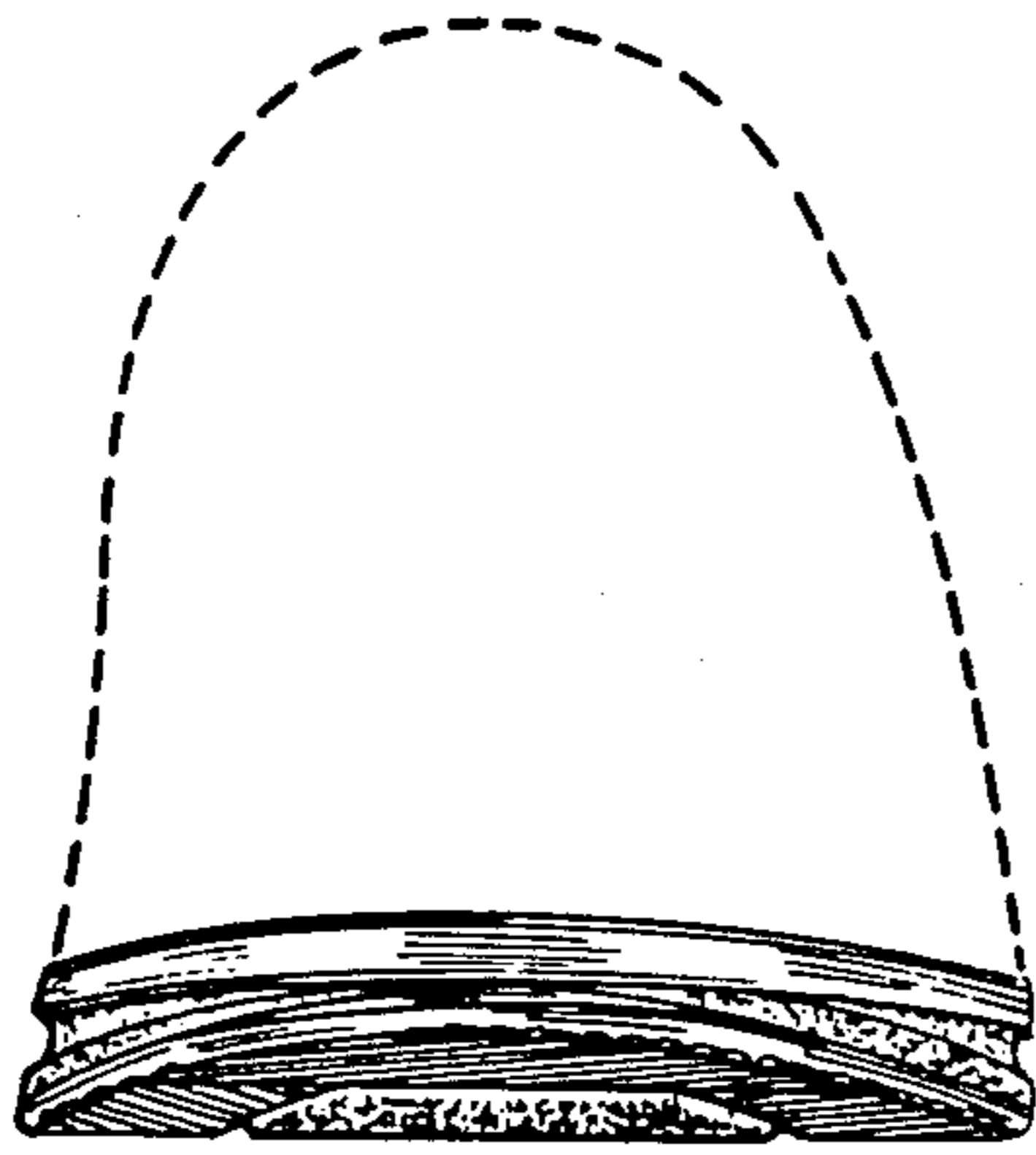

Fig. 5

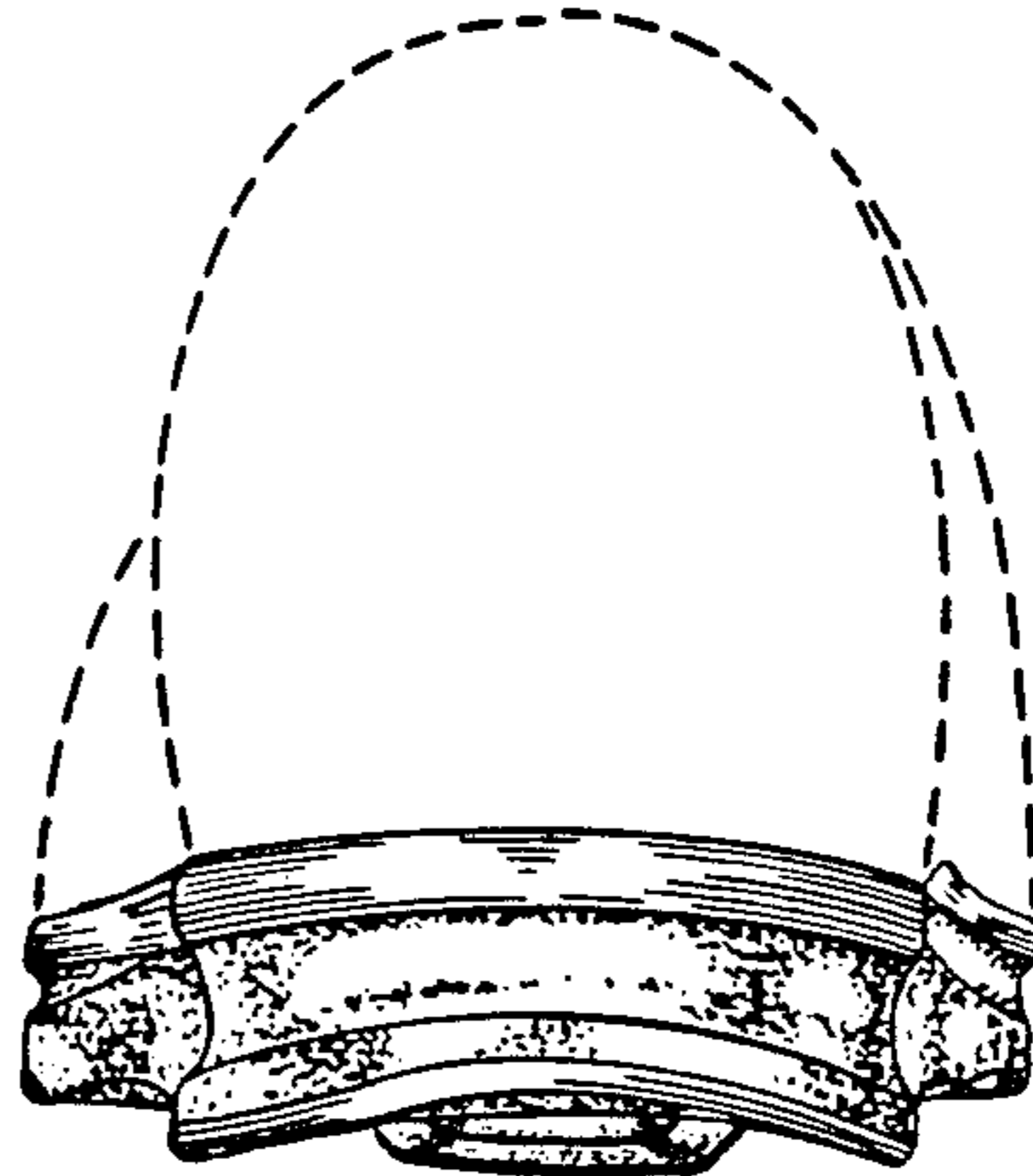

Fig. 6

