

United States Patent [19]

Paul

[11] Patent Number: **Des. 297,969**

[45] Date of Patent: **** Oct. 4, 1988**

[54] FAUCET SET

[75] Inventor: **Stanley M. Paul, Rye, N.Y.**

[73] Assignee: **Paul Associates, Inc., Long Island City, N.Y.**

[**] Term: **14 Years**

[21] Appl. No.: **906,840**

[22] Filed: **Sep. 11, 1986**

[52] U.S. Cl. **D23/242**

[58] Field of Search **D23/238-243;**
4/191, 192, 591; 137/801

[56] **References Cited**

U.S. PATENT DOCUMENTS

D. 265,229	6/1982	Paul	D23/242
D. 265,230	6/1982	Paul	D23/241
D. 265,231	6/1982	Paul	D23/241
D. 265,580	7/1982	Paul	D23/242
D. 271,514	11/1983	Paul	D23/242
D. 278,458	4/1985	Paul	D23/242
D. 279,213	6/1985	Paul	D23/242
D. 280,232	8/1985	Paul	D23/242

D. 280,437	9/1985	Rademacher	D23/242
D. 287,160	12/1986	Rademacher	D23/242
D. 290,159	6/1987	Jans	D23/242
D. 290,160	6/1987	Paul	D23/241
D. 290,161	6/1987	Paul	D23/242
D. 290,869	7/1987	Paul	D23/242
D. 290,870	7/1987	Paul	D23/242
D. 290,871	7/1987	Paul	D23/242

Primary Examiner—James R. Largen
Attorney, Agent, or Firm—Darby & Darby

[57] **CLAIM**

The ornamental design for a faucet set, as shown and described.

DESCRIPTION

FIG. 1 is a perspective view taken from the top, front and right side of a faucet set showing my new design; FIG. 2 is a top plan view thereof; FIG. 3 is a front elevational view thereof; FIG. 4 is a right side elevational view thereof, the left side being a mirror image of the right side shown; FIG. 5 is a rear elevational view thereof; and FIG. 6 is a bottom plan view thereof.

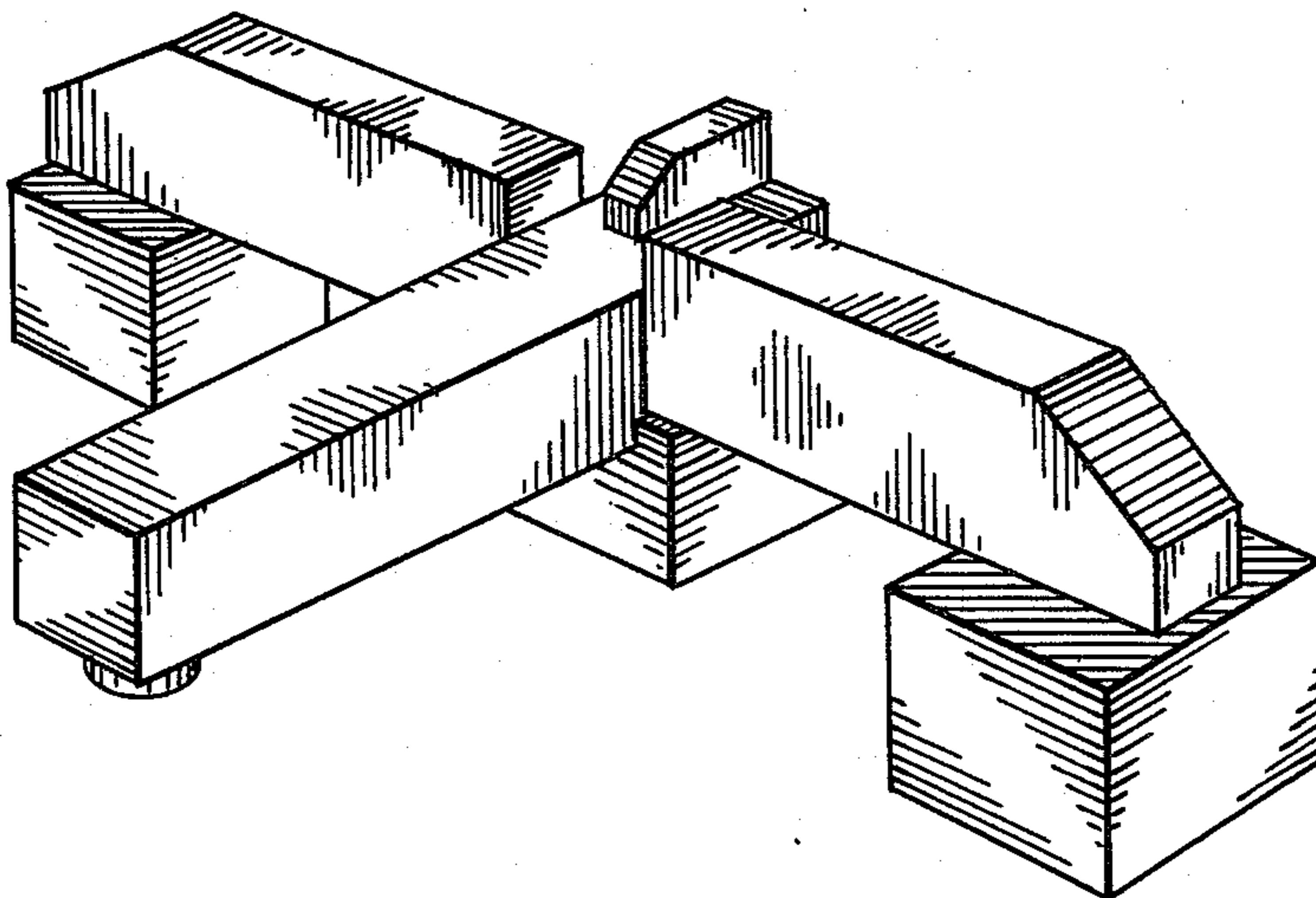

FIG. 1

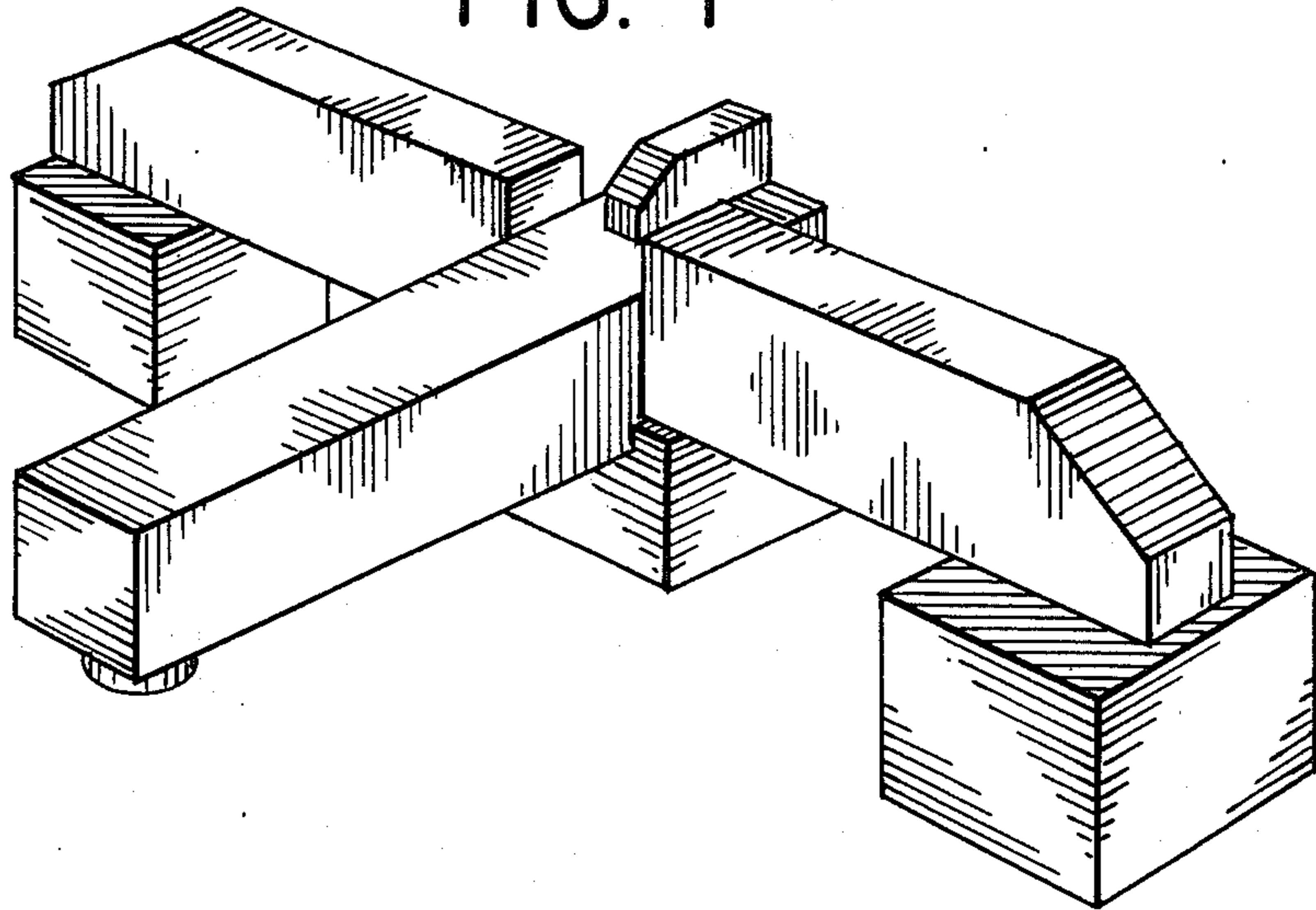

FIG. 2

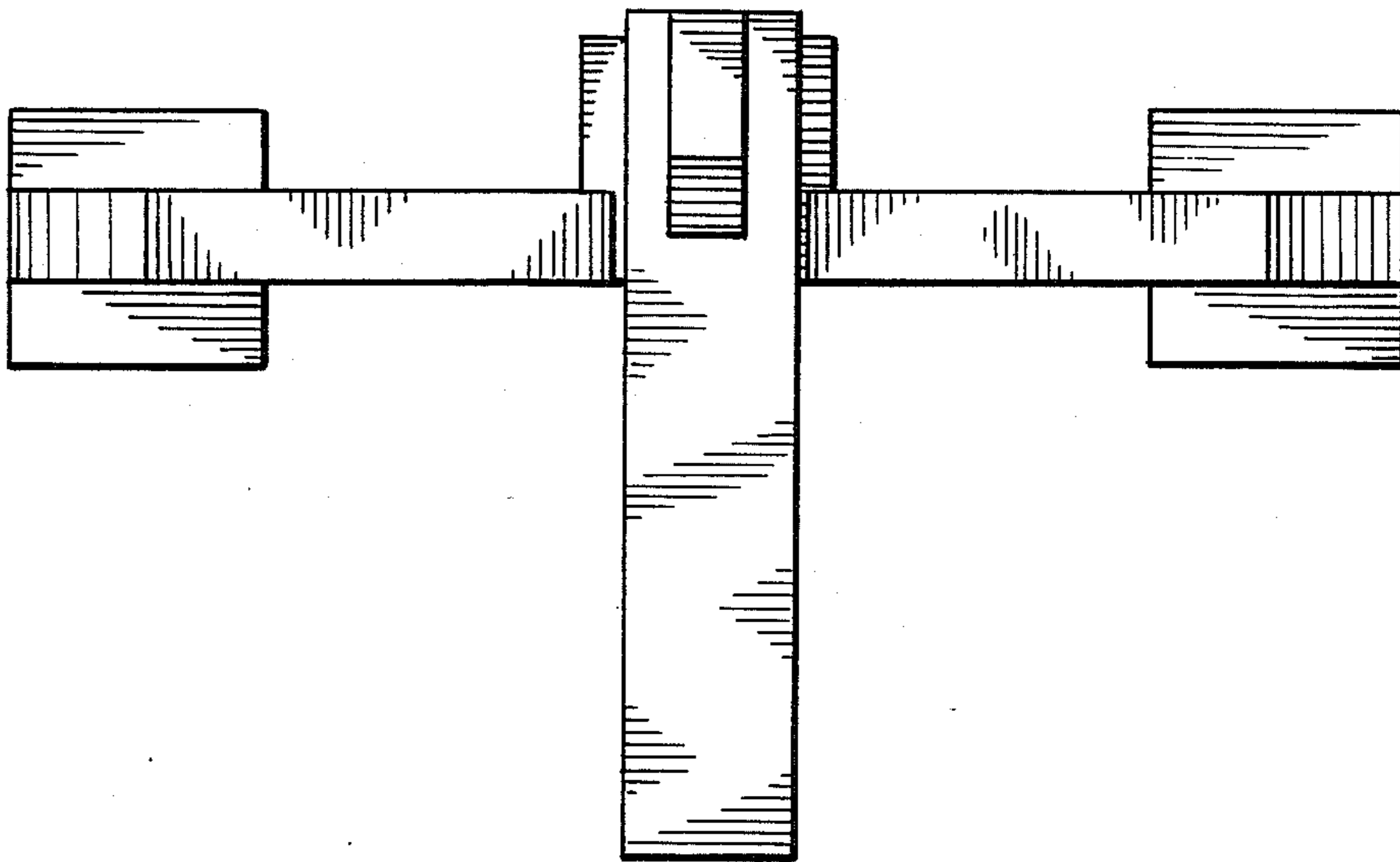

FIG. 3

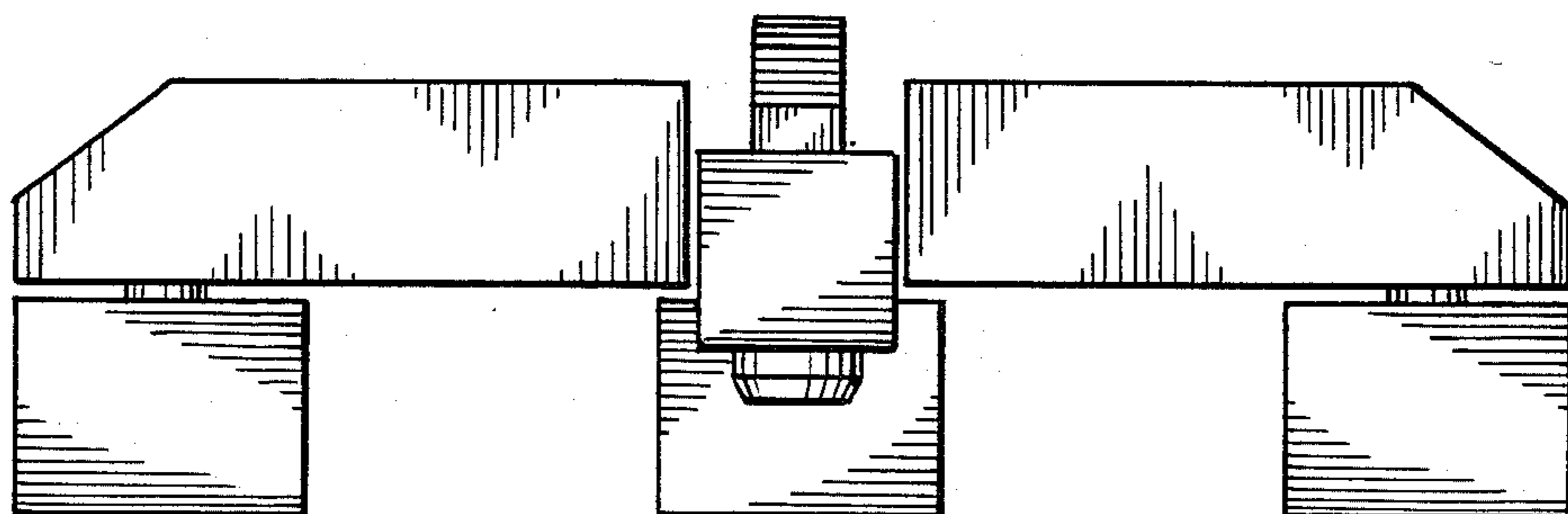

FIG. 4

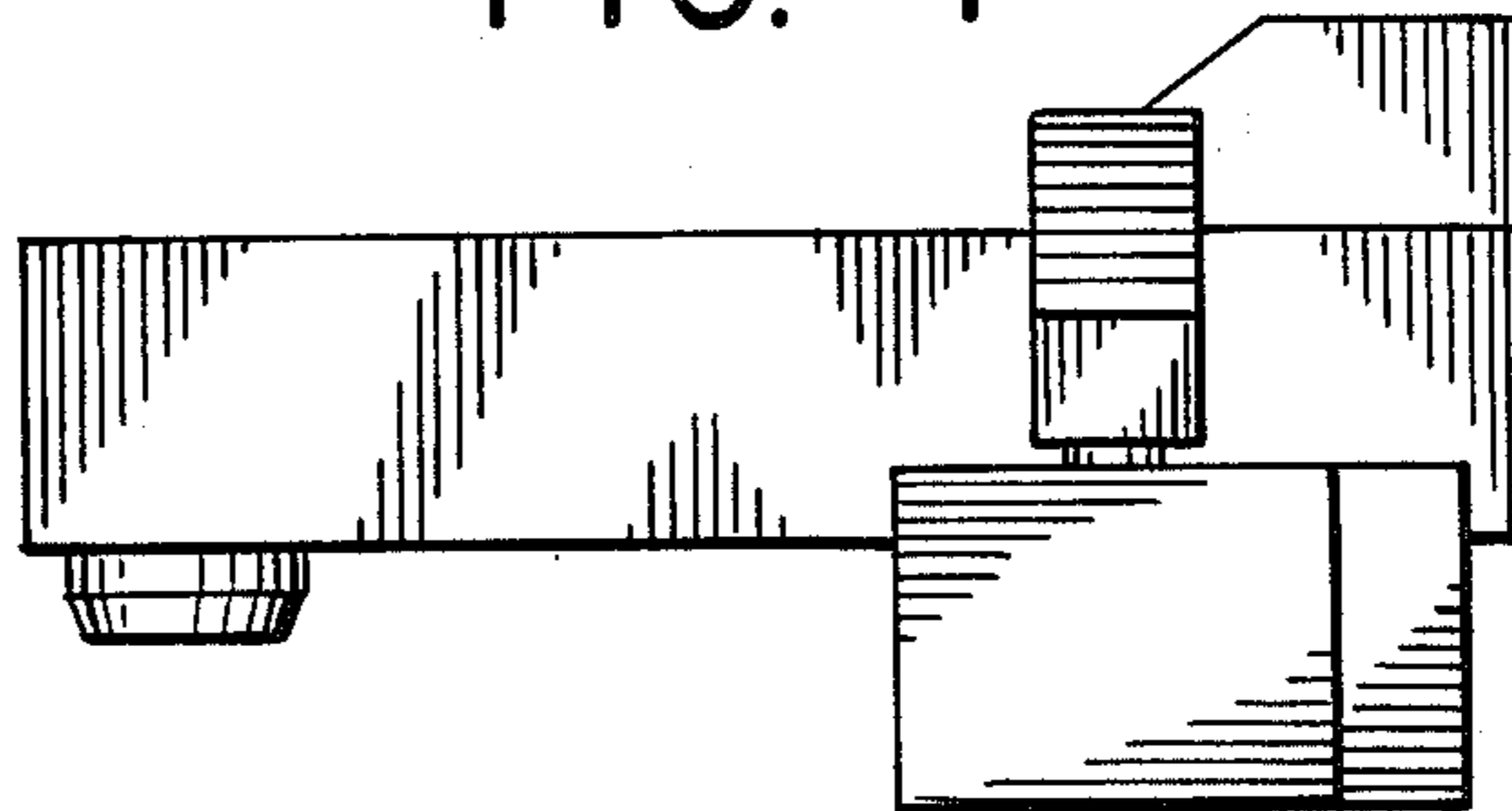

FIG. 5

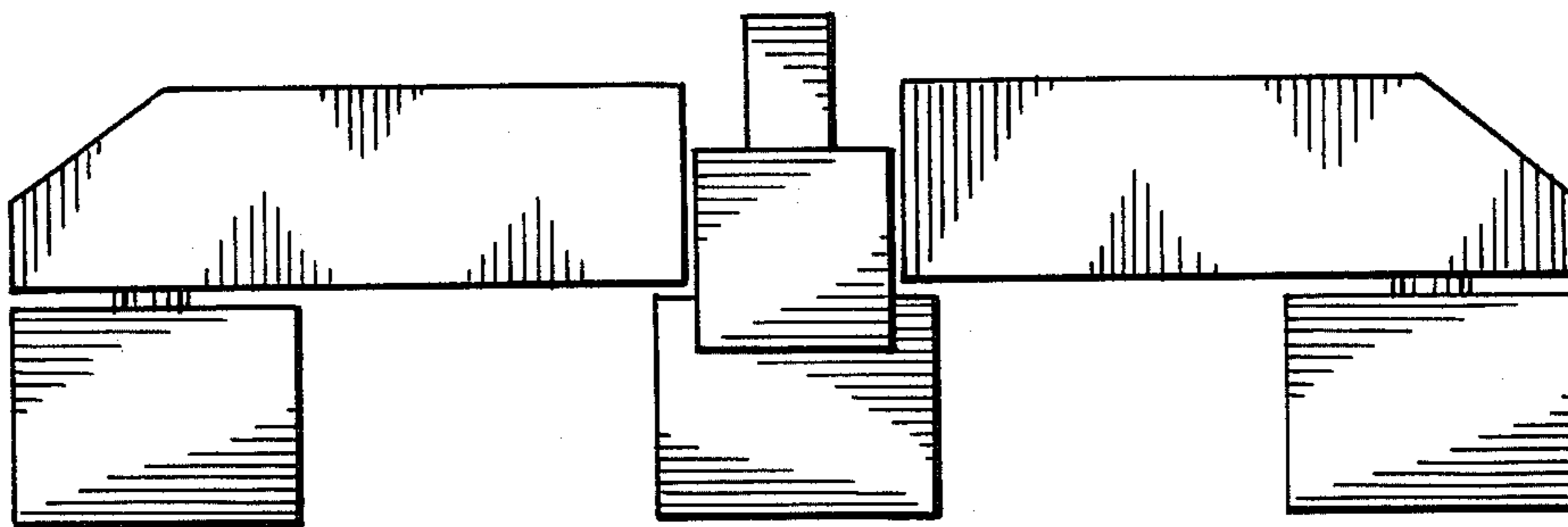

FIG. 6

