

[54] TOY CONSTRUCTION PIECE

[75] Inventor: Vic Bertrand, Dollard des Ormeaux, Canada

[73] Assignee: The Ritvik Group Inc., Dorval, Canada

[**] Term: 14 Years

[21] Appl. No.: 841,367

[22] Filed: Mar. 3, 1986

[52] U.S. Cl. D21/108

[58] Field of Search D21/59, 108; 446/85, 446/102, 107, 108, 111, 115, 116, 119, 120, 121, 125

[56] References Cited

U.S. PATENT DOCUMENTS

2,943,415	7/1960	Viken	446/116
3,242,610	3/1966	Christiansen	D21/108
3,572,713	3/1971	Krause	446/173
4,571,200	2/1986	Serna	446/85

Primary Examiner—Charles A. Rademaker
Attorney, Agent, or Firm—Robic, Robic & Associates

[57] CLAIM

The ornamental design for a toy construction piece, as shown and described.

DESCRIPTION

FIG. 1 is a top plan view of a toy construction piece, showing my new design;
FIG. 2 is a side elevational view thereof;
FIG. 3 is a bottom plan view thereof; and
FIG. 4 is a cross-sectional view thereof shown partially in fragment.

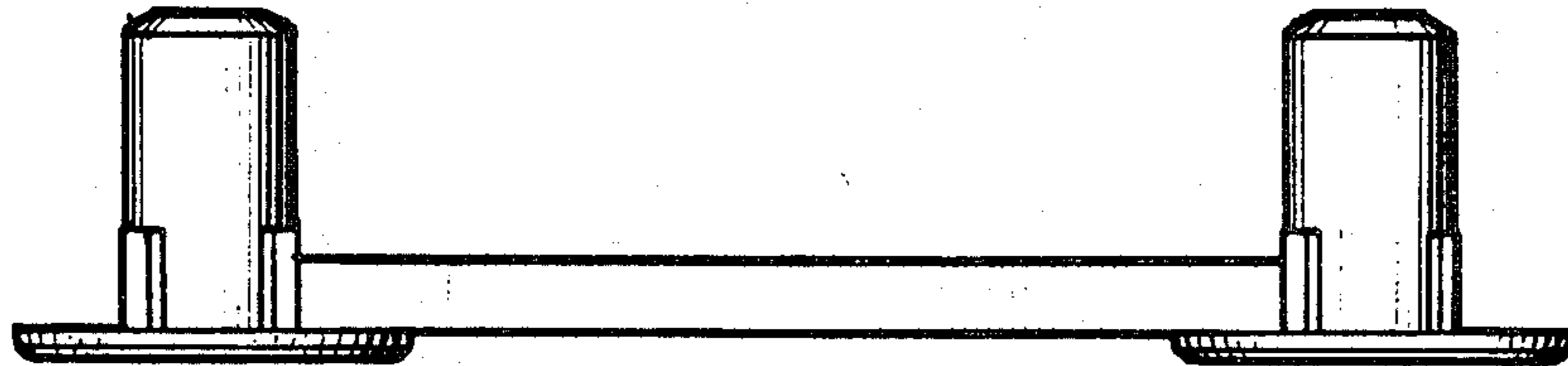

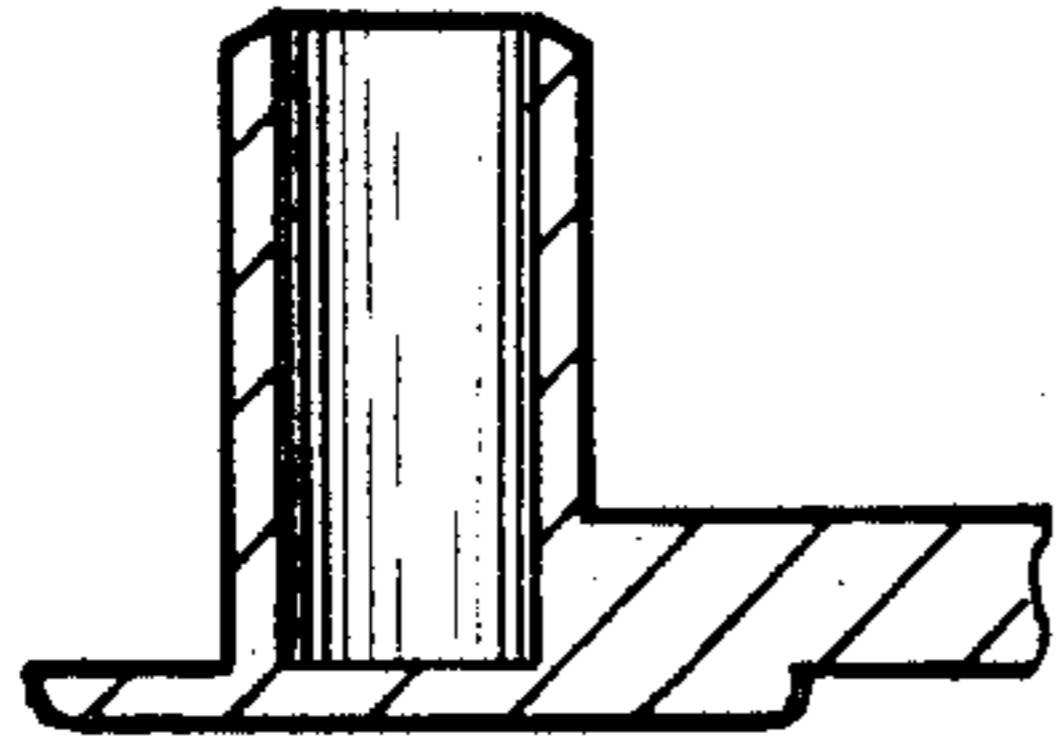

FIG. 4

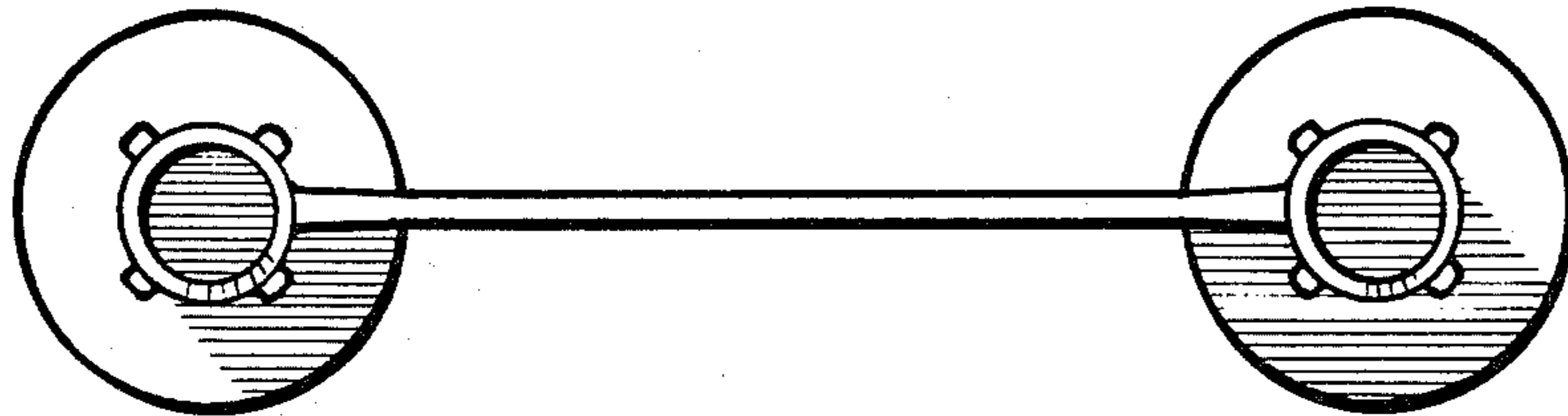

FIG. 1

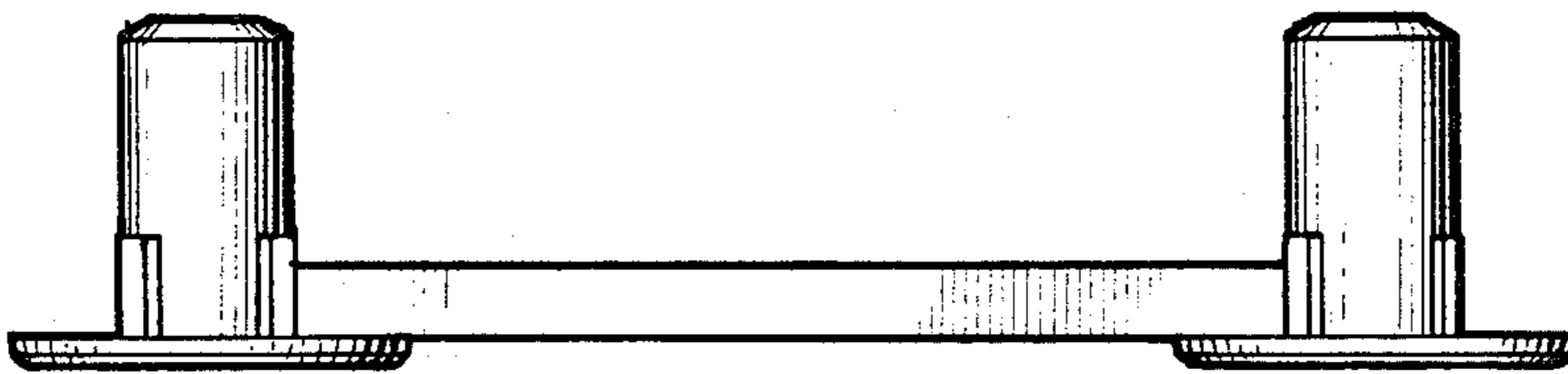

FIG. 2

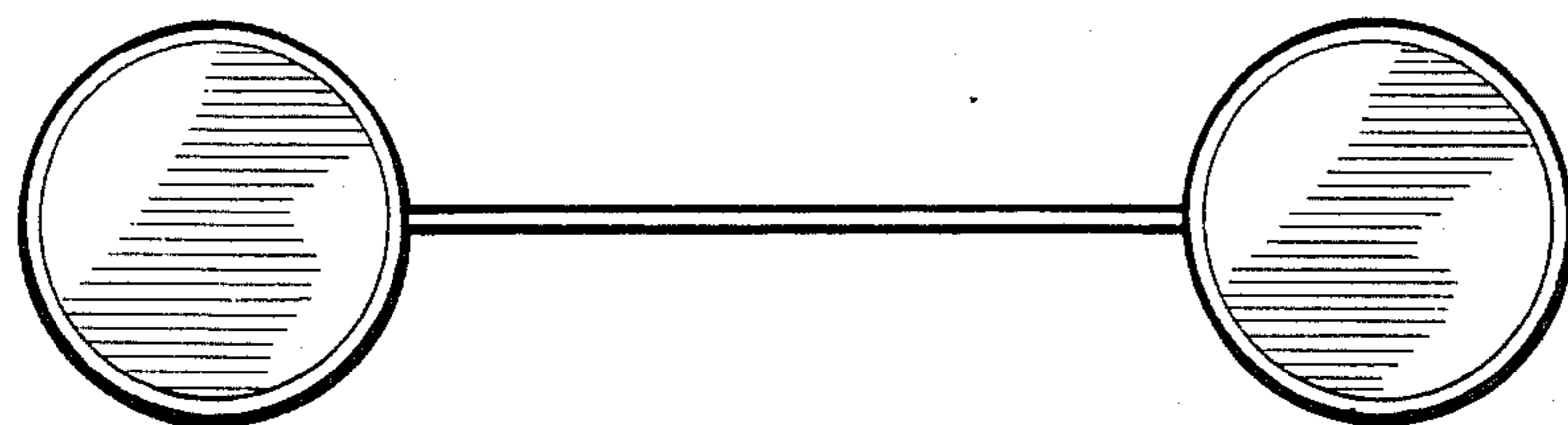

FIG. 3