

[54] SHOE SOLE

[75] Inventors: Brenda Kelley, Beaverton; K. Wayne Spinney, Lake Oswego, both of Oreg.

[73] Assignee: AVIA Group International, Inc., Portland, Oreg.

[**] Term: 14 Years

[21] Appl. No.: 156,563

[22] Filed: Feb. 17, 1988

[52] U.S. Cl. D2/320

[58] Field of Search D2/264, 265, 274, 308-314, D2/317-321; 36/25 R, 28, 29, 32 R, 43, 59 R, 59 C, 106, 114, 132, 136

[56] References Cited

U.S. PATENT DOCUMENTS

D. 113,620	3/1939	Cairns	D2/320
D. 124,794	1/1941	Kavenagh et al.	D2/320
D. 164,095	7/1951	Bovay	
D. 229,644	12/1973	Persson	D2/320
D. 247,688	10/1976	Johnson	D2/320
D. 291,146	8/1987	Selbiger	D2/320
4,281,467	8/1981	Anderie	36/32 R

FOREIGN PATENT DOCUMENTS

0130605	7/1984	European Pat. Off.	..
2502913	10/1982	France	..
3108359A1	10/1982	Fed. Rep. of Germany	..
501910	11/1954	Italy	..
117416	7/1918	United Kingdom	..
170332	10/1921	United Kingdom	..

Primary Examiner—Louis S. Zarfes

Attorney, Agent, or Firm—Saidman, Sterne, Kessler & Goldstein

[57] CLAIM

The ornamental design for a shoe sole, as shown and described.

DESCRIPTION

FIG. 1 is a left side elevational view of a shoe sole showing our new design;

FIG. 2 is a right side elevational view thereof;

FIG. 3 is a bottom plan view thereof;

FIG. 4 is a front elevational view thereof; and

FIG. 5 is a rear perspective view thereof.

The broken line showing of a shoe sole in FIGS. 1-5 and the area within are environmental only and form no part of the claimed design.

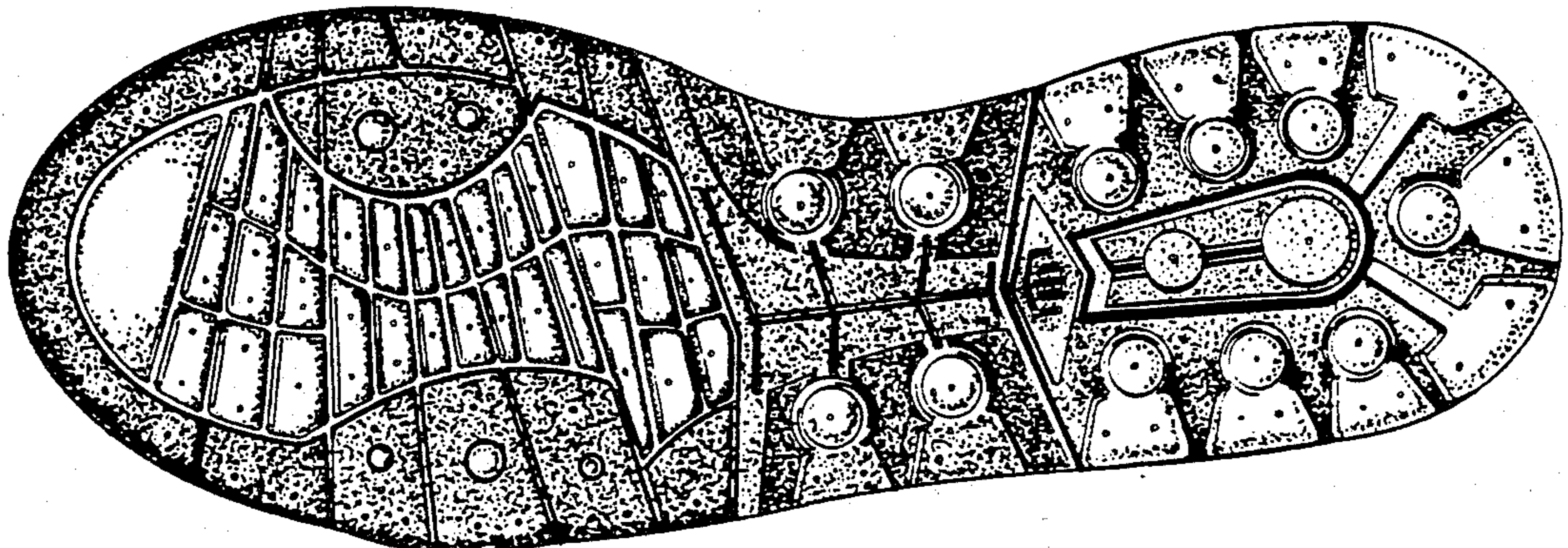
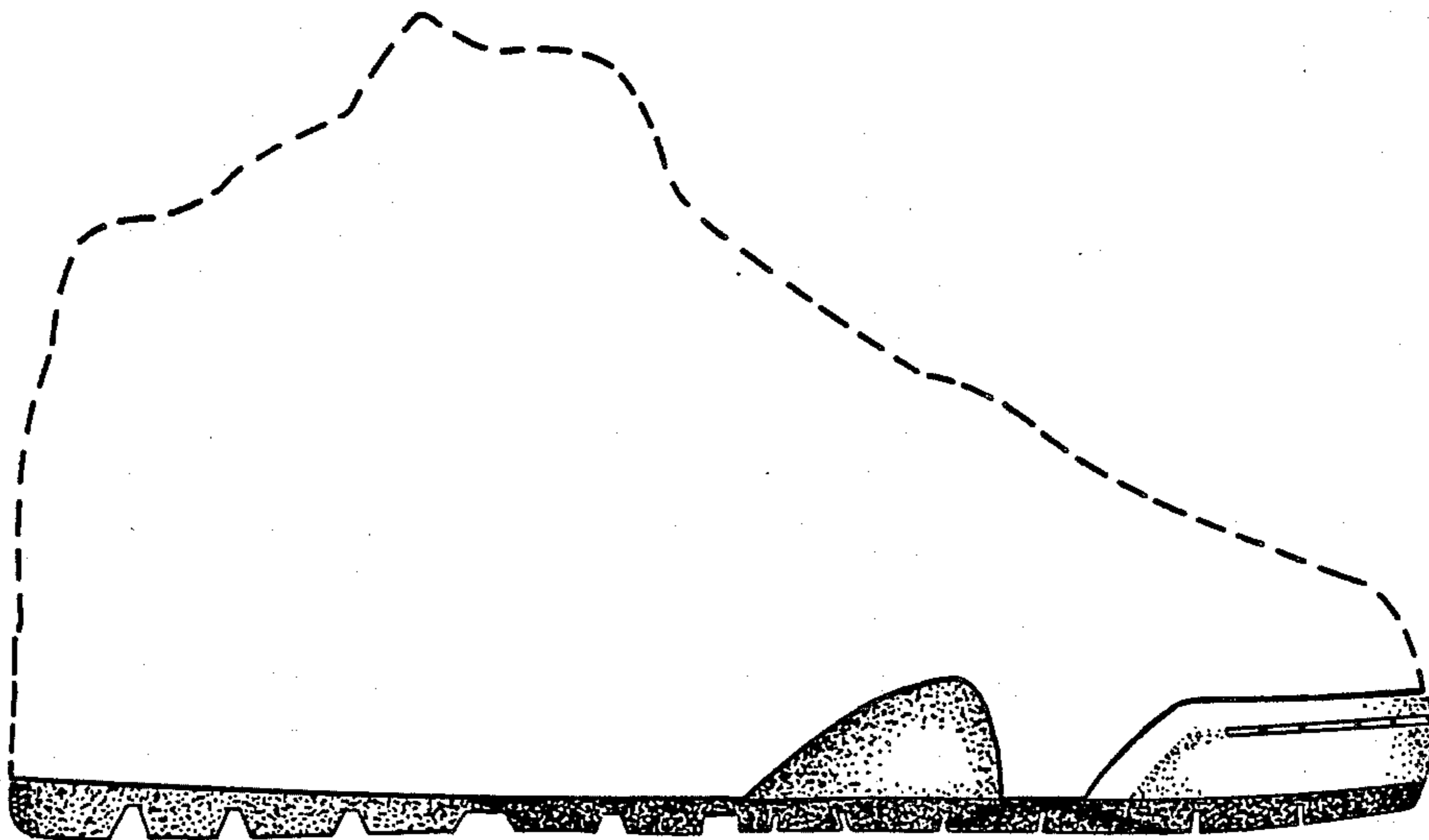

Fig. 1

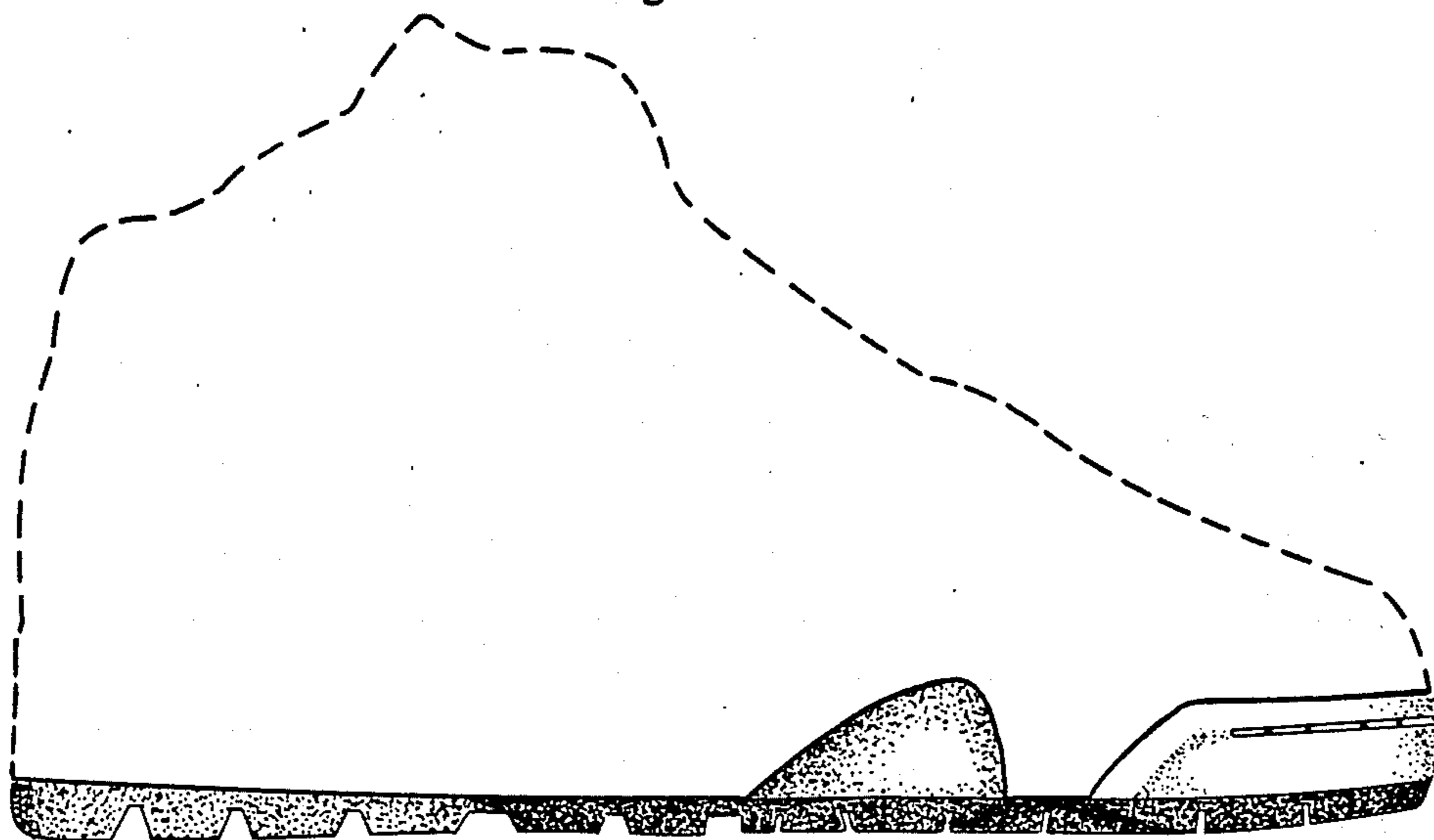

Fig. 2

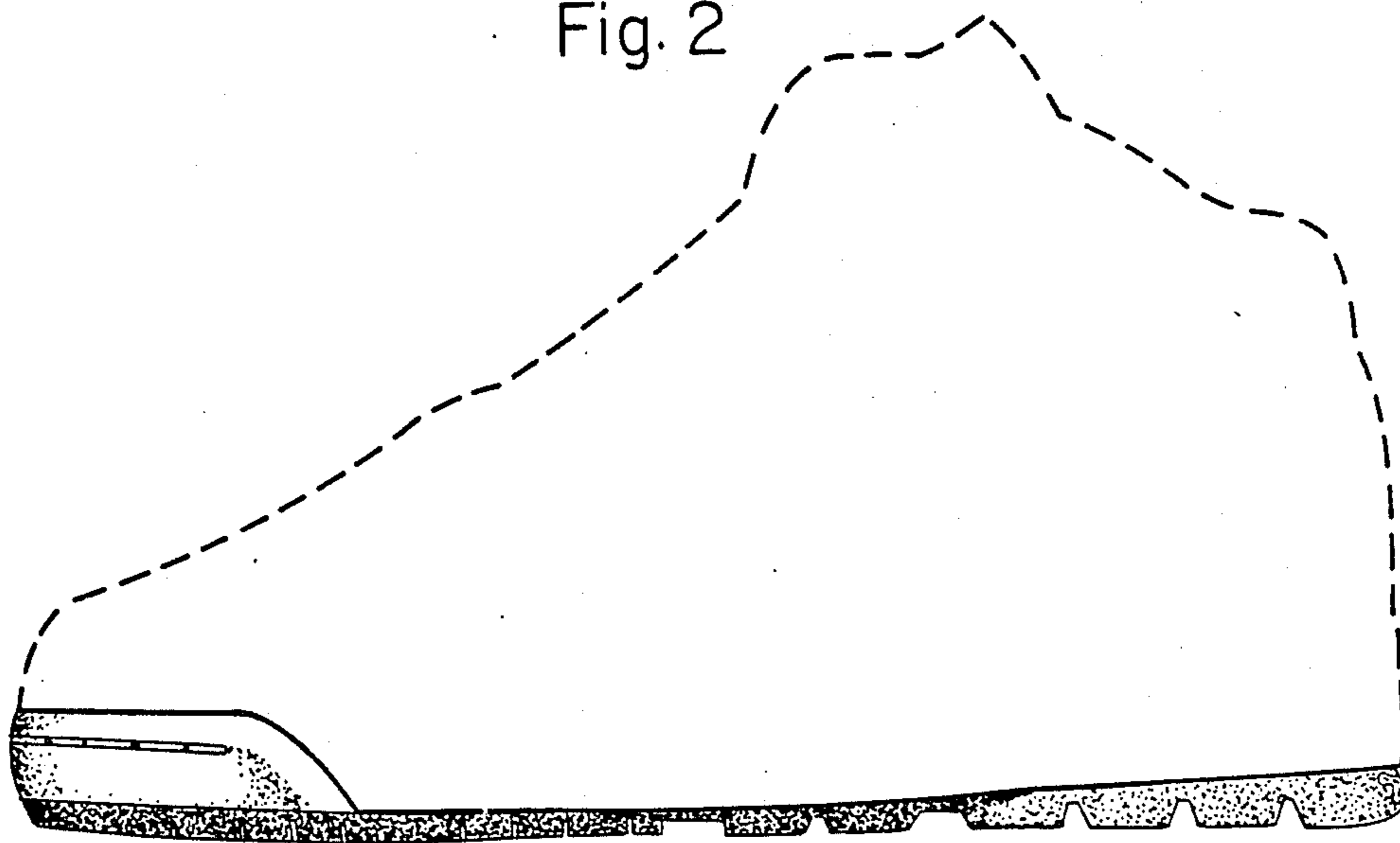

Fig. 3

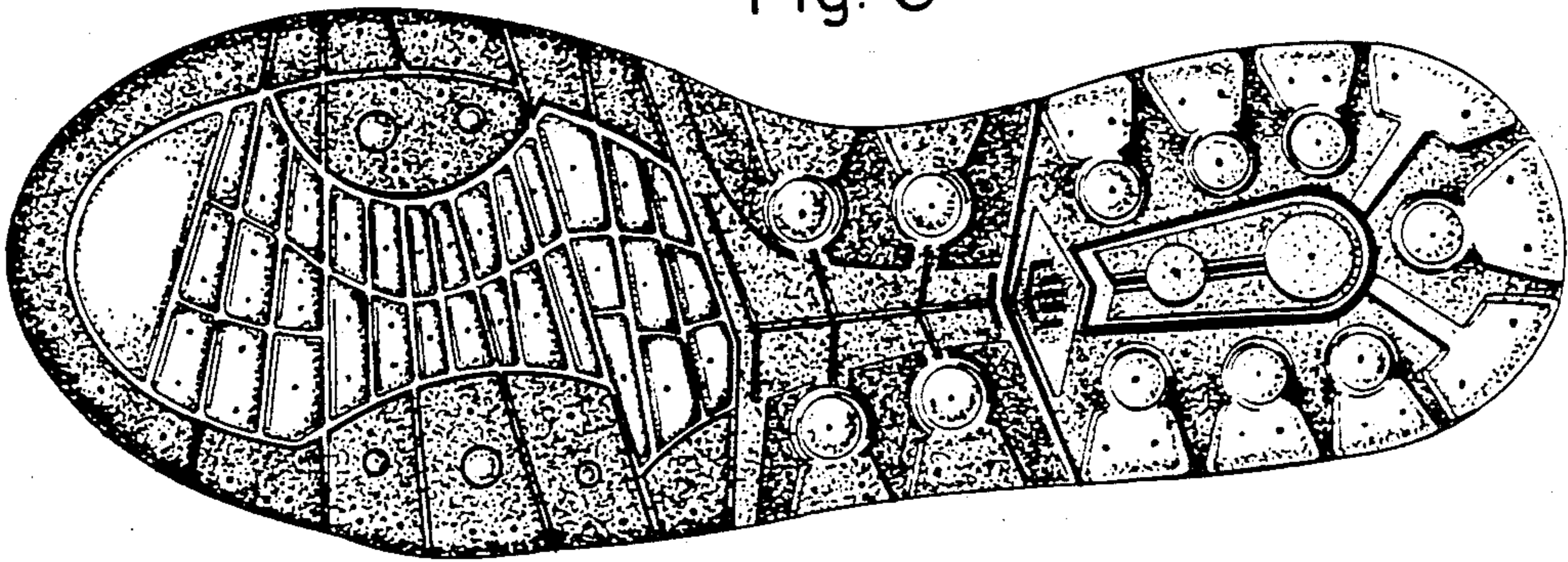

Fig. 4

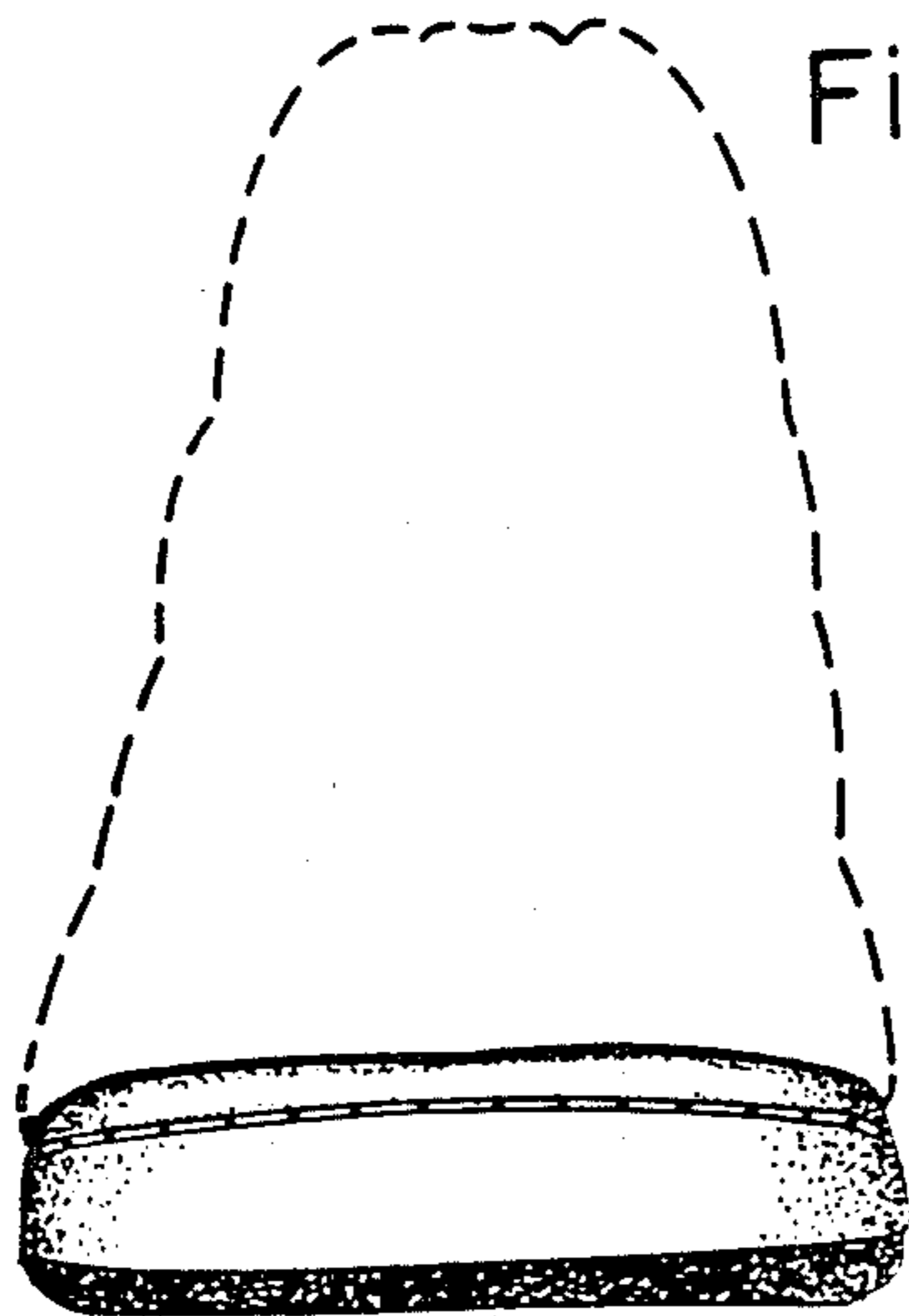

Fig. 5

