

[54] **SHOE SOLE**
 [75] **Inventor: James K. Tong, Beaverton, Oreg.**
 [73] **Assignee: AVIA Group International, Inc.,
 Portland, Oreg.**
 [**] **Term: 14 Years**
 [21] **Appl. No.: 156,642**
 [22] **Filed: Feb. 17, 1988**
 [52] **U.S. Cl. D2/320**
 [58] **Field of Search D2/264, 265, 274, 308-314,
 D2/317-321; 36/25 R, 28, 29, 32 R, 43, 59 R,
 59 C, 114, 106, 132, 136, 83**

4,559,723 12/1985 Hamy et al. 36/114 X

FOREIGN PATENT DOCUMENTS

189542 4/1957 Austria .
 516051 8/1955 Canada .
 299557 10/1916 Fed. Rep. of Germany .
 406645 5/1944 Italy .
 255084 6/1948 Switzerland .

Primary Examiner—Louis S. Zarfaz
Attorney, Agent, or Firm—Saidman, Sterne, Kessler &
 Goldstein

[56] **References Cited**

U.S. PATENT DOCUMENTS

D. 266,371	10/1982	Stubblefield	D2/320
D. 272,580	2/1984	Stubblefield	D2/320
D. 280,568	9/1985	Stubblefield	D2/320
D. 285,984	10/1986	Tong et al.	D2/320
D. 290,660	7/1987	Selbiger	D2/320
D. 291,146	8/1987	Selbiger	D2/320
D. 294,768	3/1988	Famolare, Jr.	D2/320
D. 296,152	6/1988	Selbiger	D2/320
4,481,727	11/1984	Stubblefield	36/83

[57] **CLAIM**

The ornamental design for a shoe sole, as shown and described.

DESCRIPTION

FIG. 1 is a left side elevational view of a shoe sole showing my new design;
 FIG. 2 is a right side elevational view thereof;
 FIG. 3 is a bottom plan view thereof;
 FIG. 4 is a front elevational view thereof; and
 FIG. 5 is a rear elevational view thereof.
 The broken line showing of a shoe upper in FIGS. 1-5 and the area within are environmental only and form no part of the claimed design.

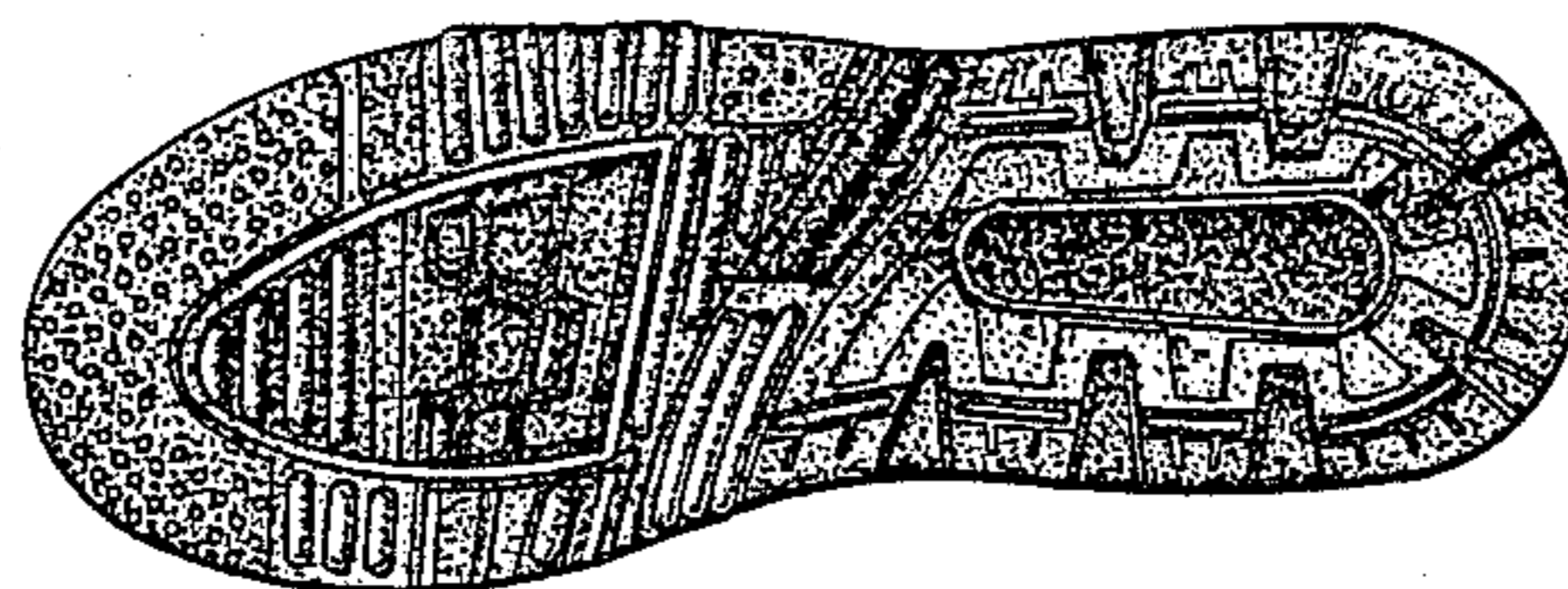
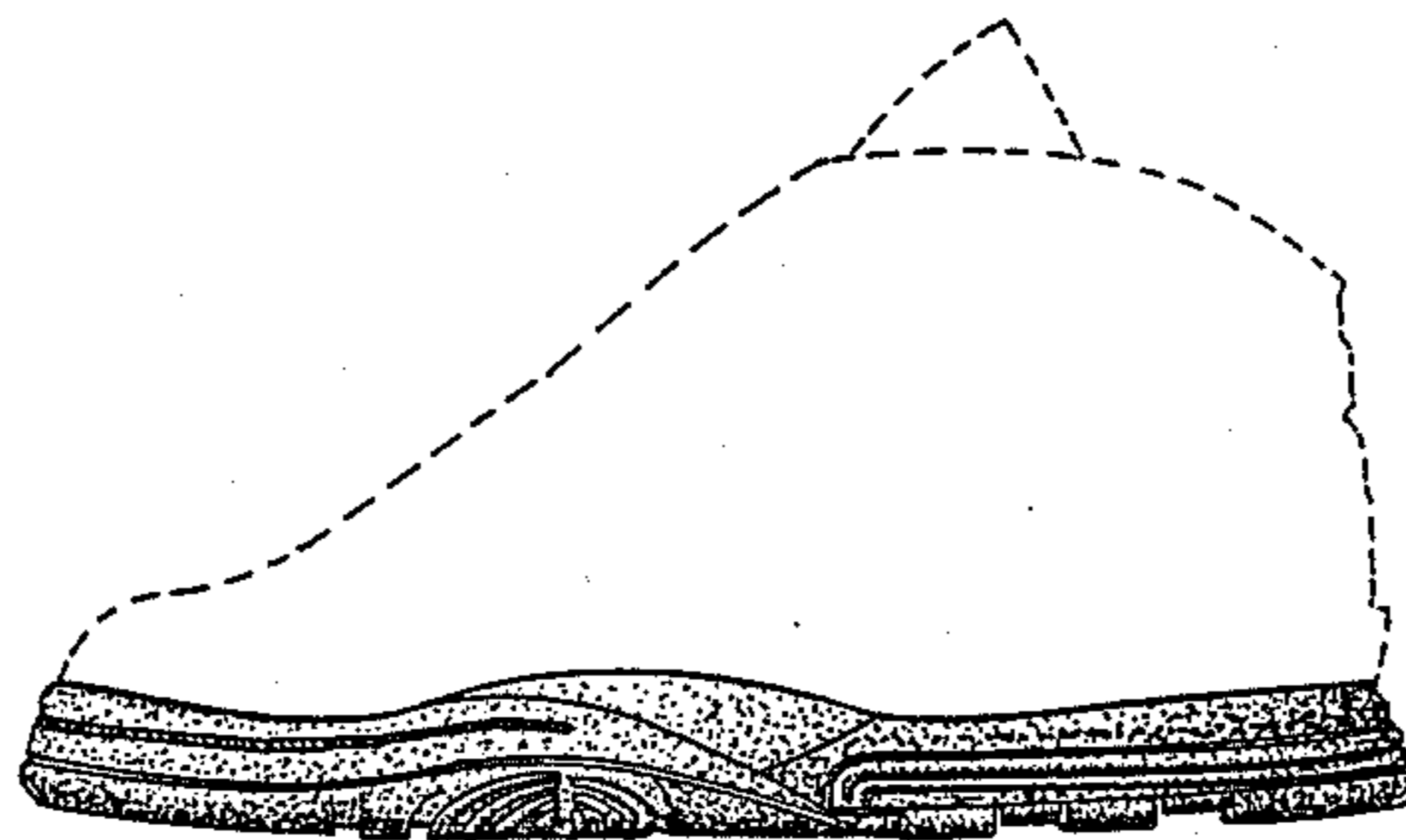

FIG. 1.

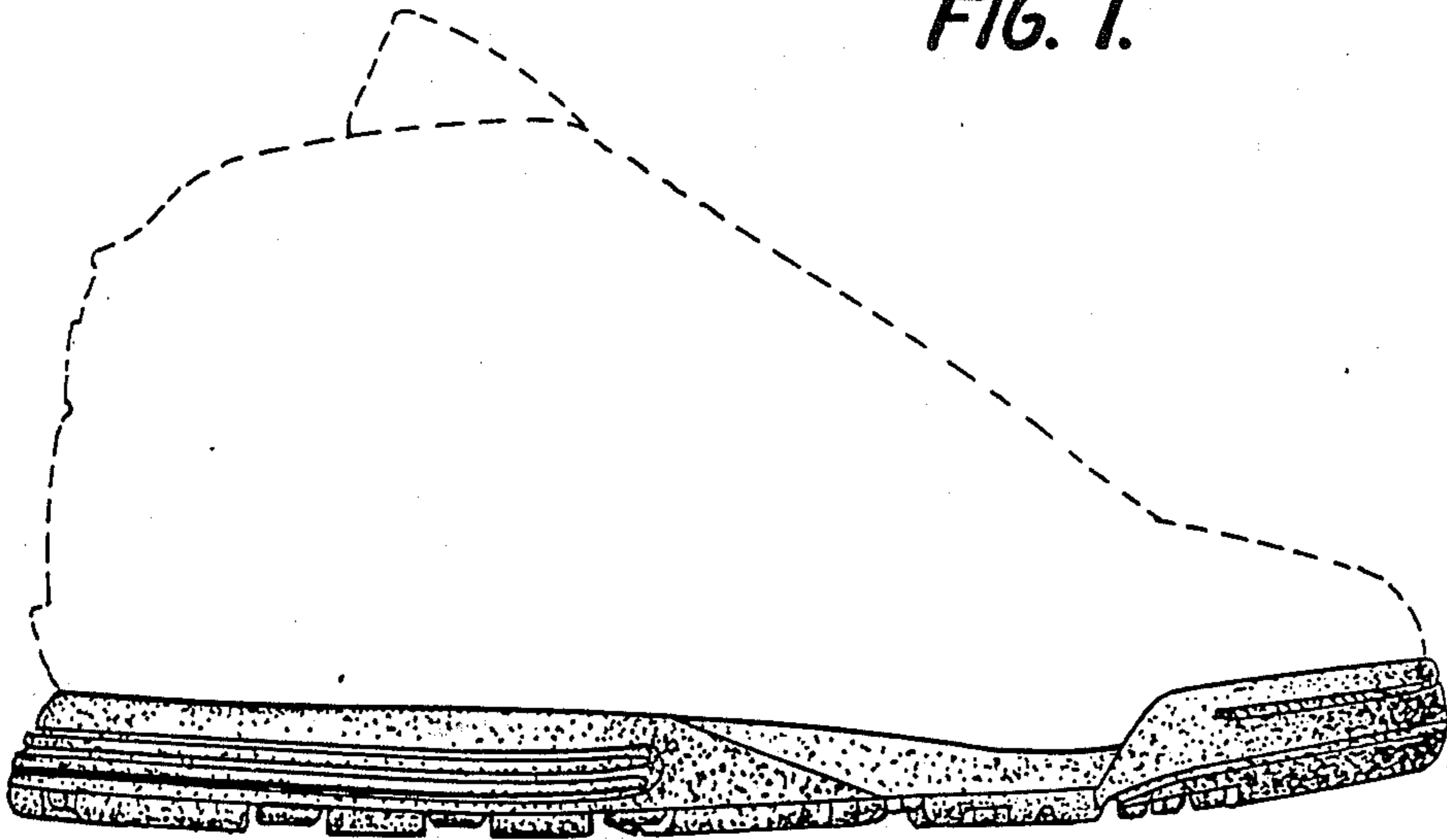

FIG. 2.

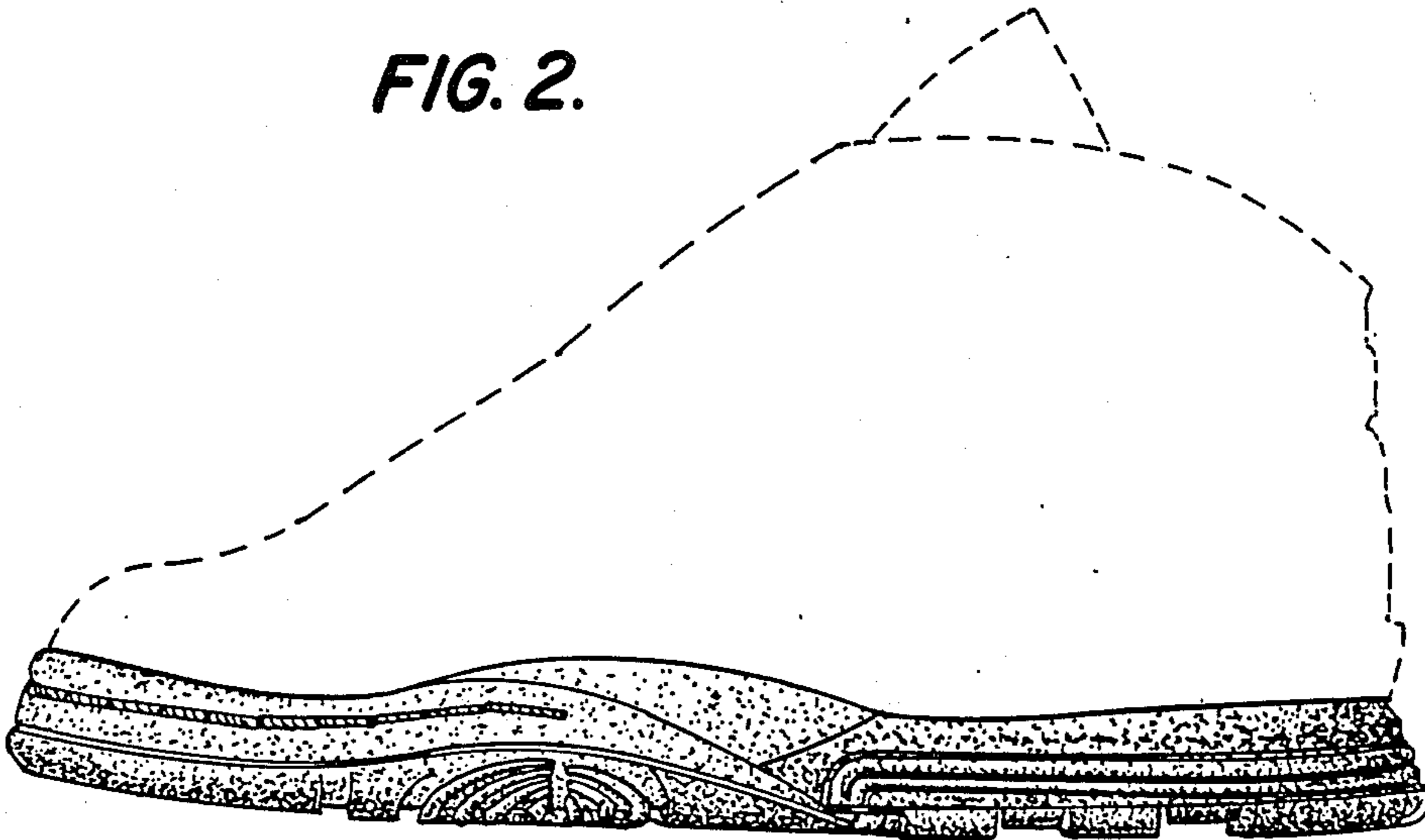

FIG. 3.

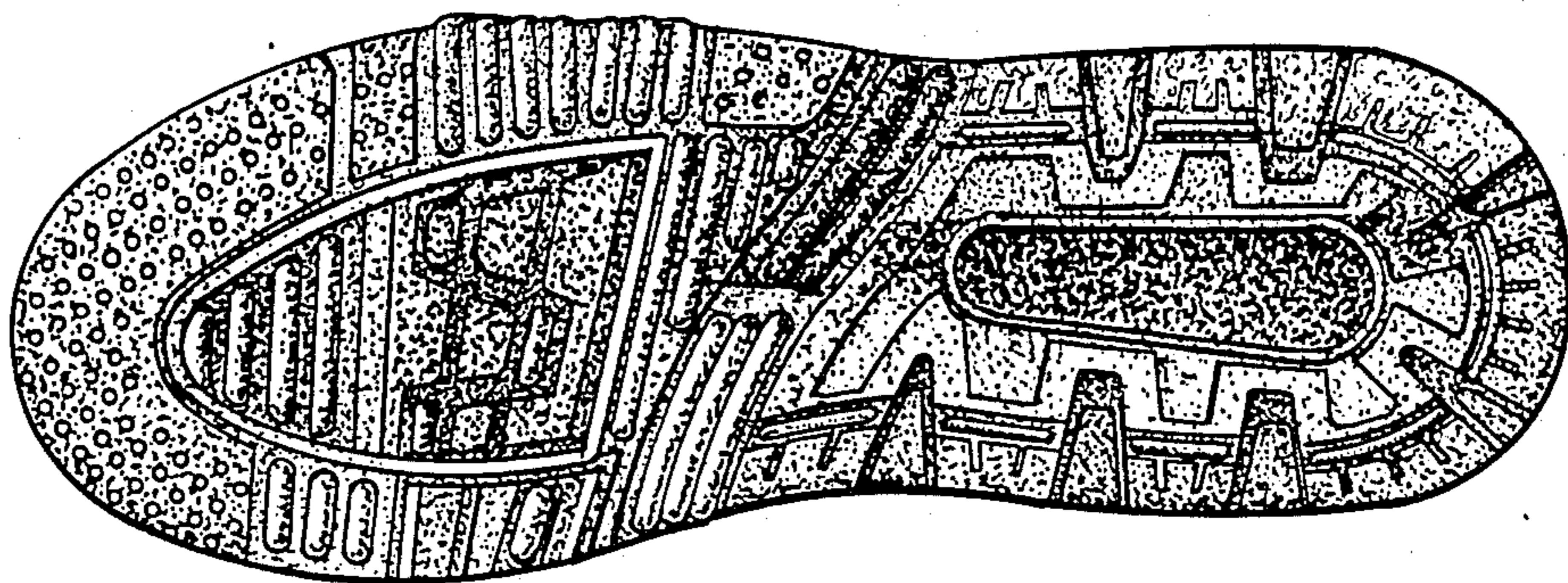

FIG. 4.

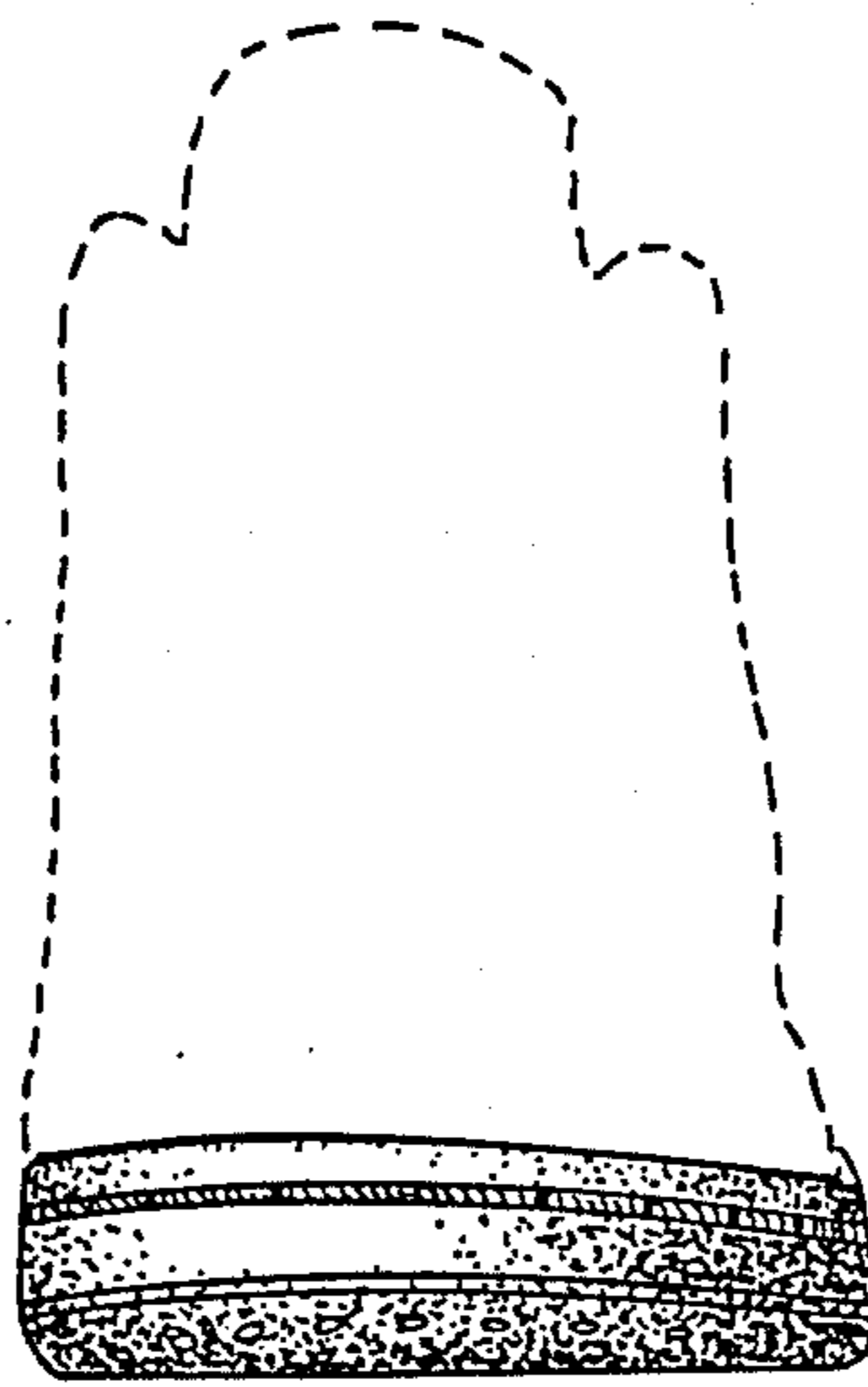

FIG. 5.

