

[54] SHOE UPPER

[75] Inventor: Miza Mourad, Portland, Oreg.

[73] Assignee: AVIA Group International, Inc., Portland, Oreg.

[**] Term: 14 Years

[21] Appl. No.: 117,322

[22] Filed: Nov. 6, 1987

[52] U.S. Cl. D2/314; D2/310

[58] Field of Search D2/264, 265, 268, 308-314, D2/317-321; 36/45, 83, 84, 87-89, 114, 102-107, 132, 136

D. 292,943 12/1987 Tong D2/314
D. 293,159 12/1987 Sacre D2/313
D. 295,458 5/1988 Selbiger D2/310

OTHER PUBLICATIONS

Sport Style, Apr. 20, 1987, p. 21, "Air Revolution" and Air Ace.

Running Times, Oct. 1984, p. 36, "Turntec" shoe.

Primary Examiner—Louis S. Zarfes

Attorney, Agent, or Firm—Saidman, Sterne, Kessler & Goldstein

[57] CLAIM

The ornamental design for a shoe upper, as shown and described.

[56] References Cited

U.S. PATENT DOCUMENTS

| | | | |
|------------|---------|----------------------|--------|
| D. 119,496 | 3/1940 | Haan . | |
| D. 174,987 | 6/1955 | Gillis | D2/309 |
| D. 273,632 | 5/1984 | Ueda | D2/310 |
| D. 279,620 | 7/1985 | Ueda | D2/310 |
| D. 287,301 | 12/1986 | Tong | D2/314 |
| D. 290,542 | 6/1987 | O'Rourke | D2/310 |
| D. 290,783 | 7/1987 | Selbiger et al. | D2/314 |
| D. 291,501 | 8/1987 | Tong | D2/314 |
| D. 292,942 | 12/1987 | Selbiger et al. | D2/314 |

DESCRIPTION

FIG. 1 is a left side elevational view of a shoe upper showing my new design;

FIG. 2 is a right side elevational view thereof;

FIG. 3 is a top plan view thereof;

FIG. 4 is a front elevational view thereof; and

FIG. 5 is a rear elevational view thereof.

The broken line showing of a shoe sole in FIGS. 1-5 is environmental only and does not form part of the claimed design.

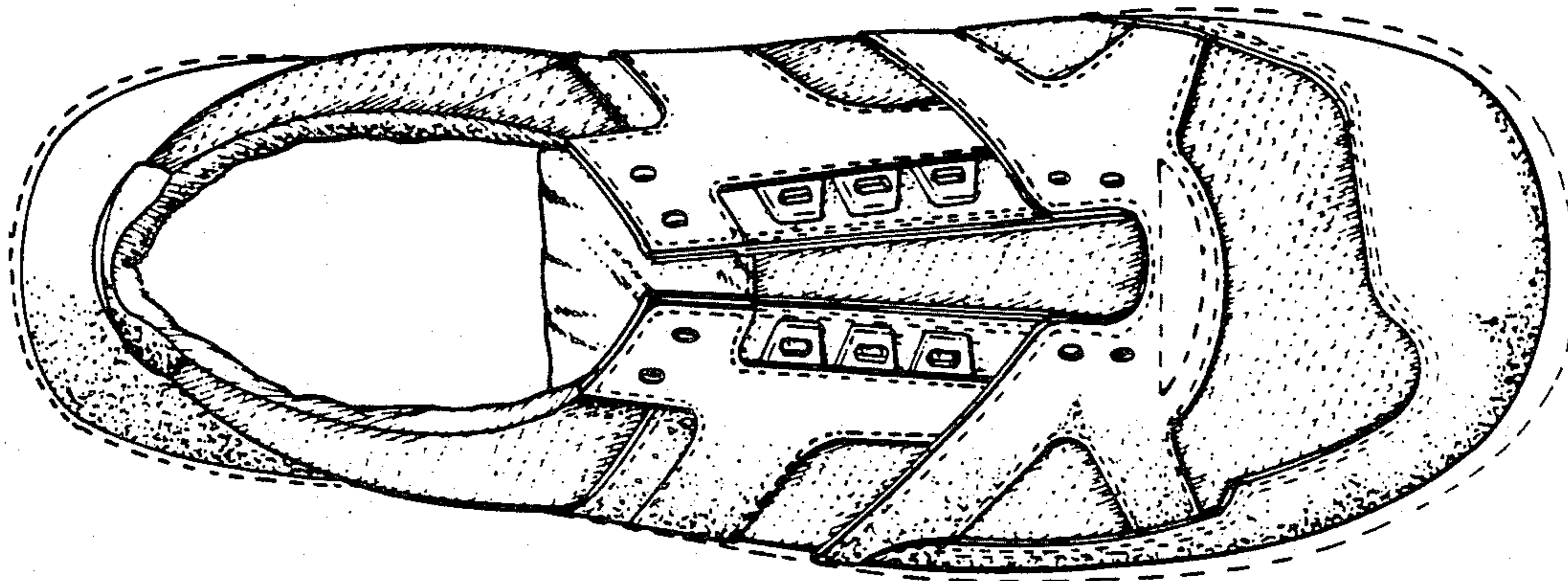
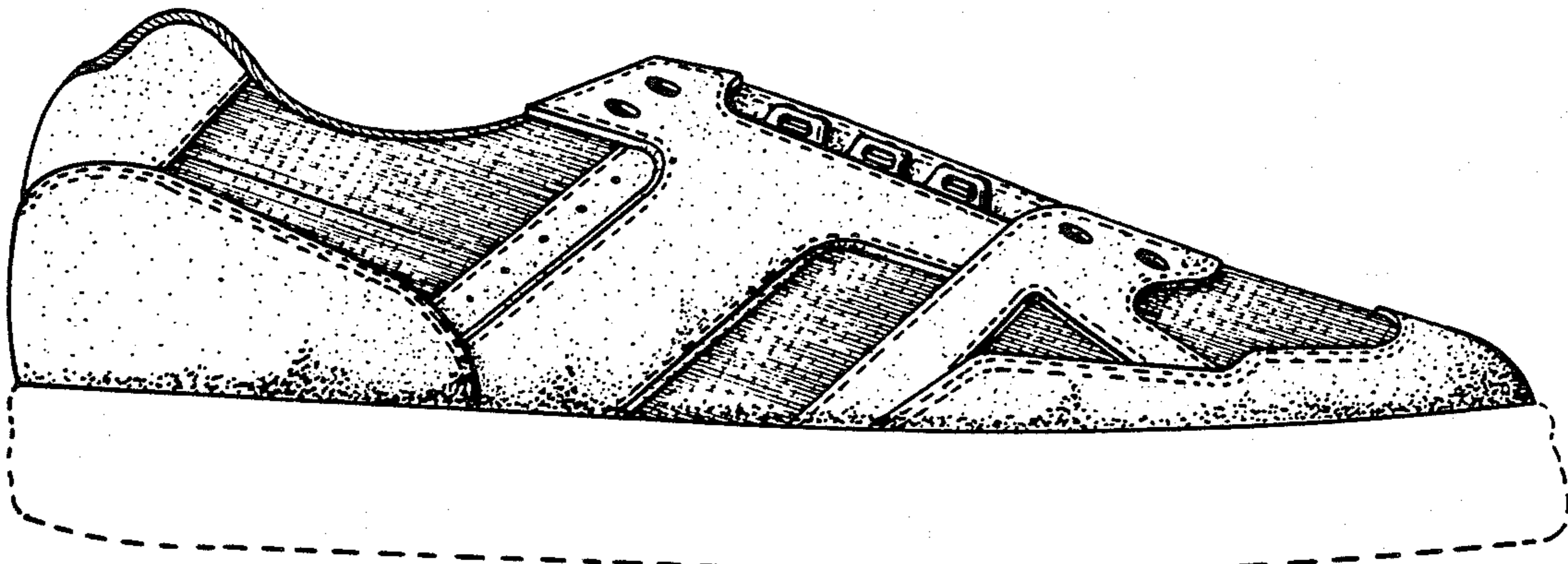

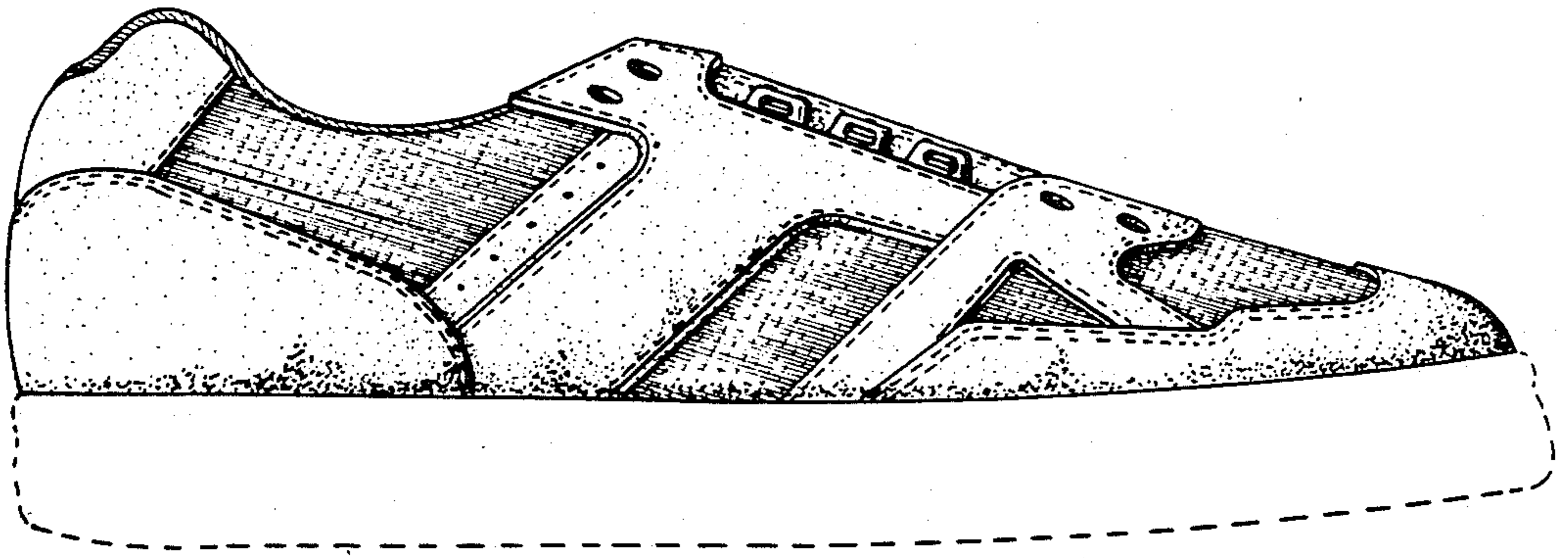

FIG. 1

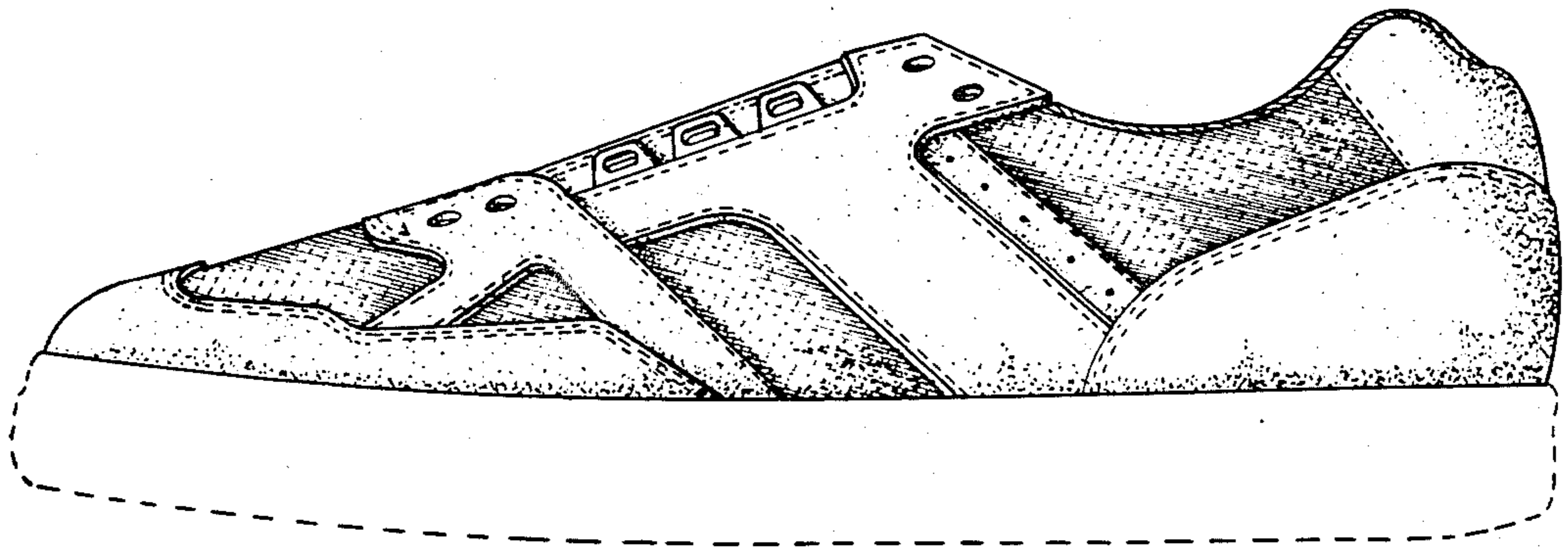

FIG. 2

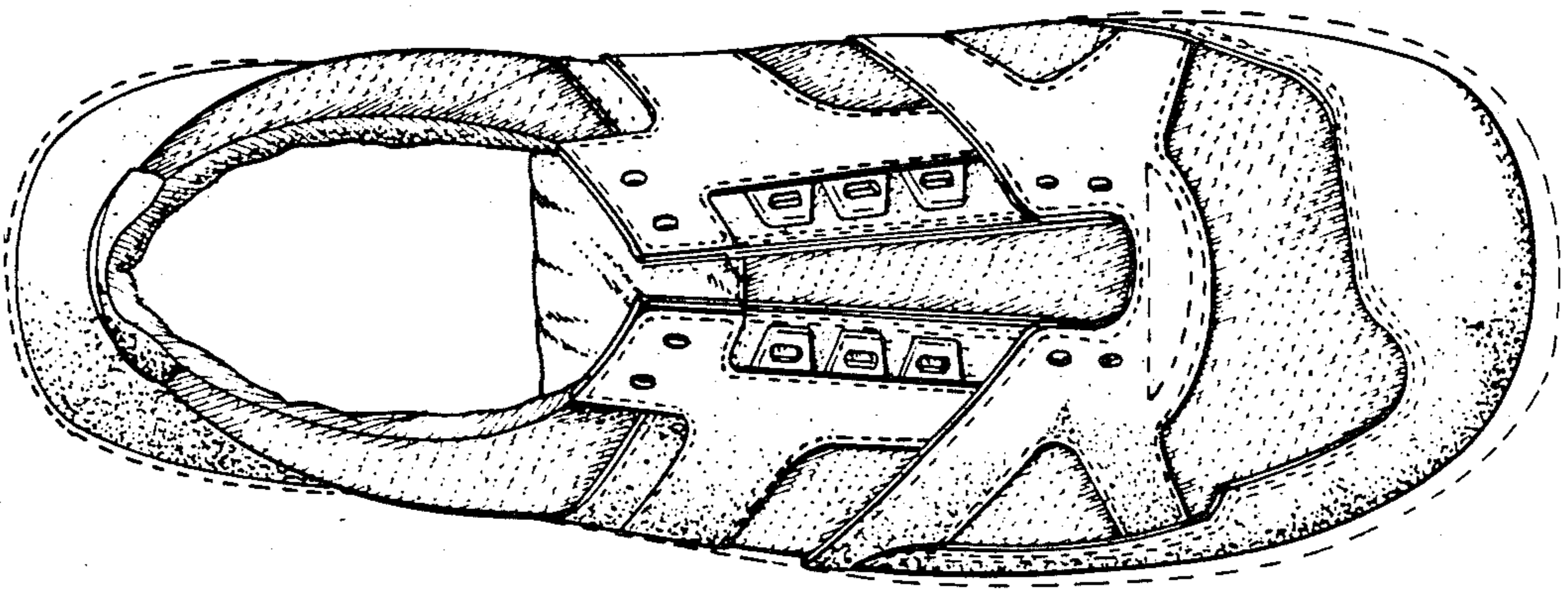

FIG. 3

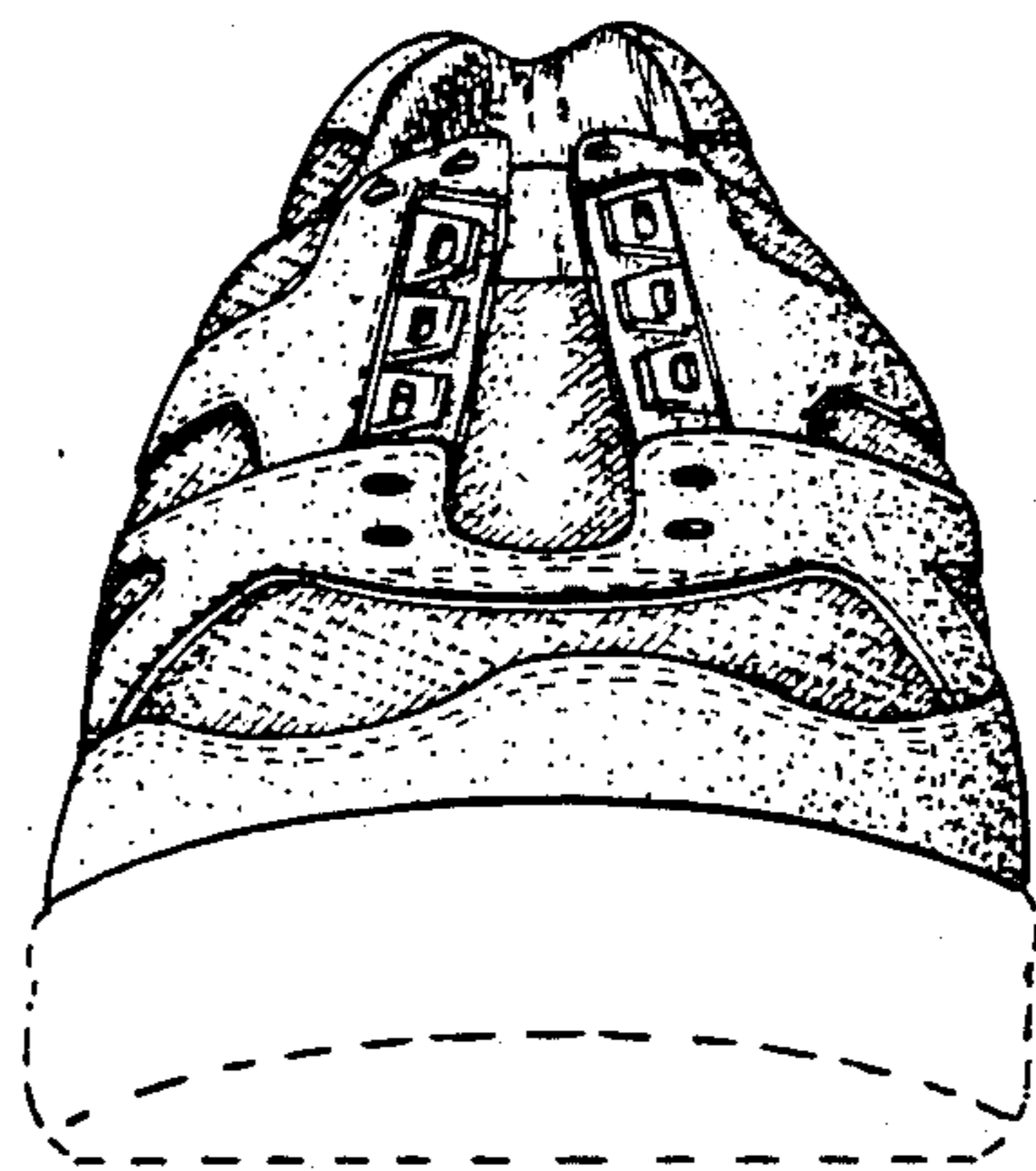

FIG. 4

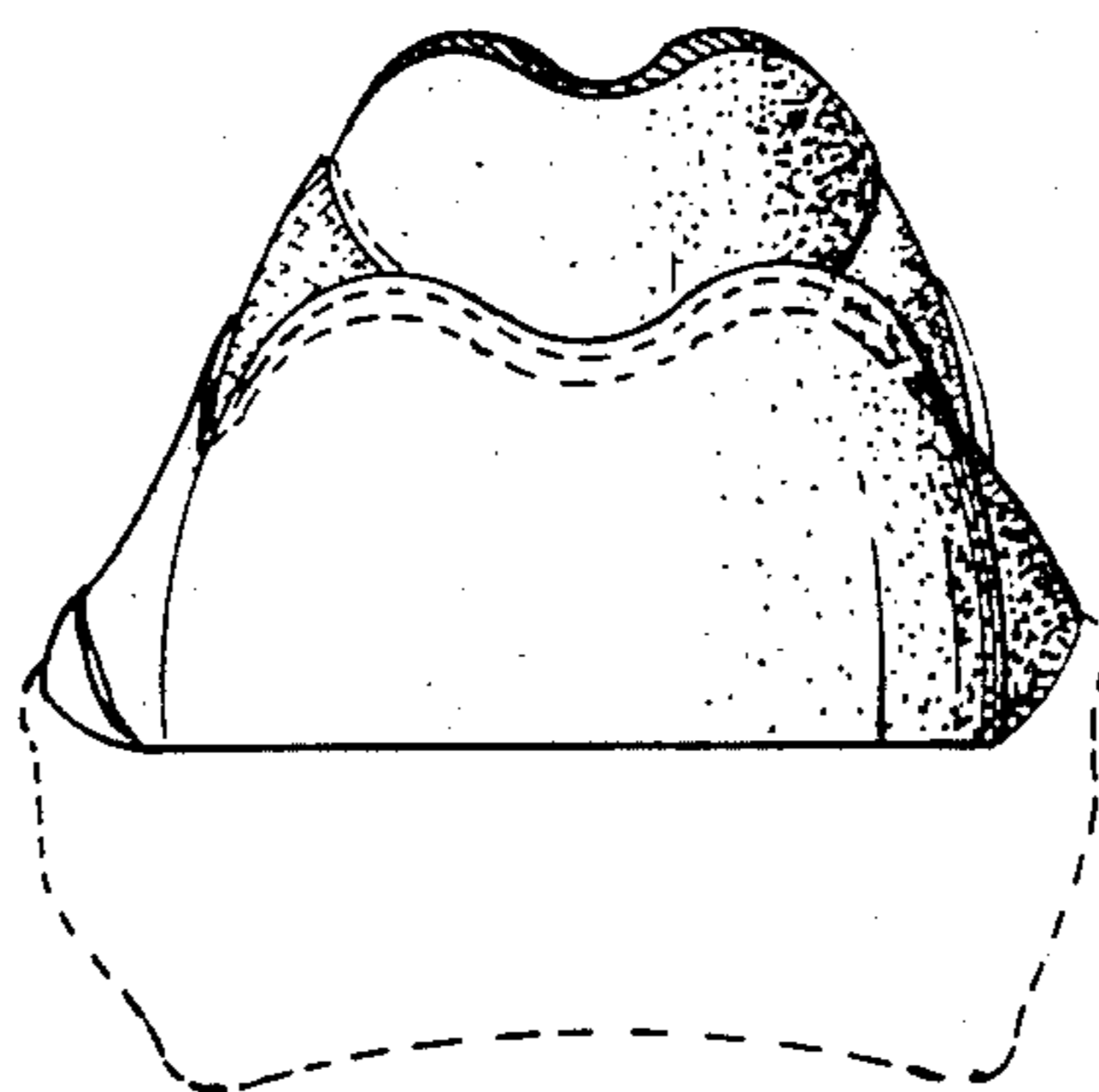

FIG. 5