

[54] ROTARY SWITCH KNOB

[75] Inventor: Eiji Araki, Tokyo, Japan

[73] Assignee: Nihon Kaiheiki Kogyo Kabushiki Kaisha, Japan

[**] Term: 14 Years

[21] Appl. No.: 842,411

[22] Filed: Mar. 10, 1986

[30] Foreign Application Priority Data

Sep. 26, 1985 [JP] Japan 60-040487

[52] U.S. Cl. D13/32

[58] Field of Search D13/32, 33, 35; 200/336, 155 R, 155 A, 238, 239, 293, 296-297, 303, 308, 333; D8/307, 310-312

[56] References Cited

U.S. PATENT DOCUMENTS

D. 111,047 8/1938 Lavalley D13/32
3,324,267 6/1967 Edelson 200/336
4,334,492 6/1982 Klingler D8/311

OTHER PUBLICATIONS

Cynamid, 6-8-64, "Beetle Knob" no page No. Home Appliance Builder, Jun. 1961, "The Century Design Knob", p. 38.

Primary Examiner—Wallace R. Burke
Assistant Examiner—Ruth Takemoto
Attorney, Agent, or Firm—Steinberg & Raskin

[57] CLAIM

The ornamental design for a rotary switch knob, as shown and described.

DESCRIPTION

FIG. 1 is a front elevational view of a rotary switch knob showing my new design, the rear view being a mirror image;
FIG. 2 is a top plan view thereof;
FIG. 3 is a bottom plan view thereof;
FIG. 4 is a left side elevational view thereof;
FIG. 5 is a right side elevational view thereof;
FIG. 6 is a top perspective view thereof;
FIG. 7 is a bottom perspective view thereof; and
FIG. 8 is a top perspective view thereof, the rotary switch is shown in broken lines for illustrative purposes only and forms no part of the claimed design.

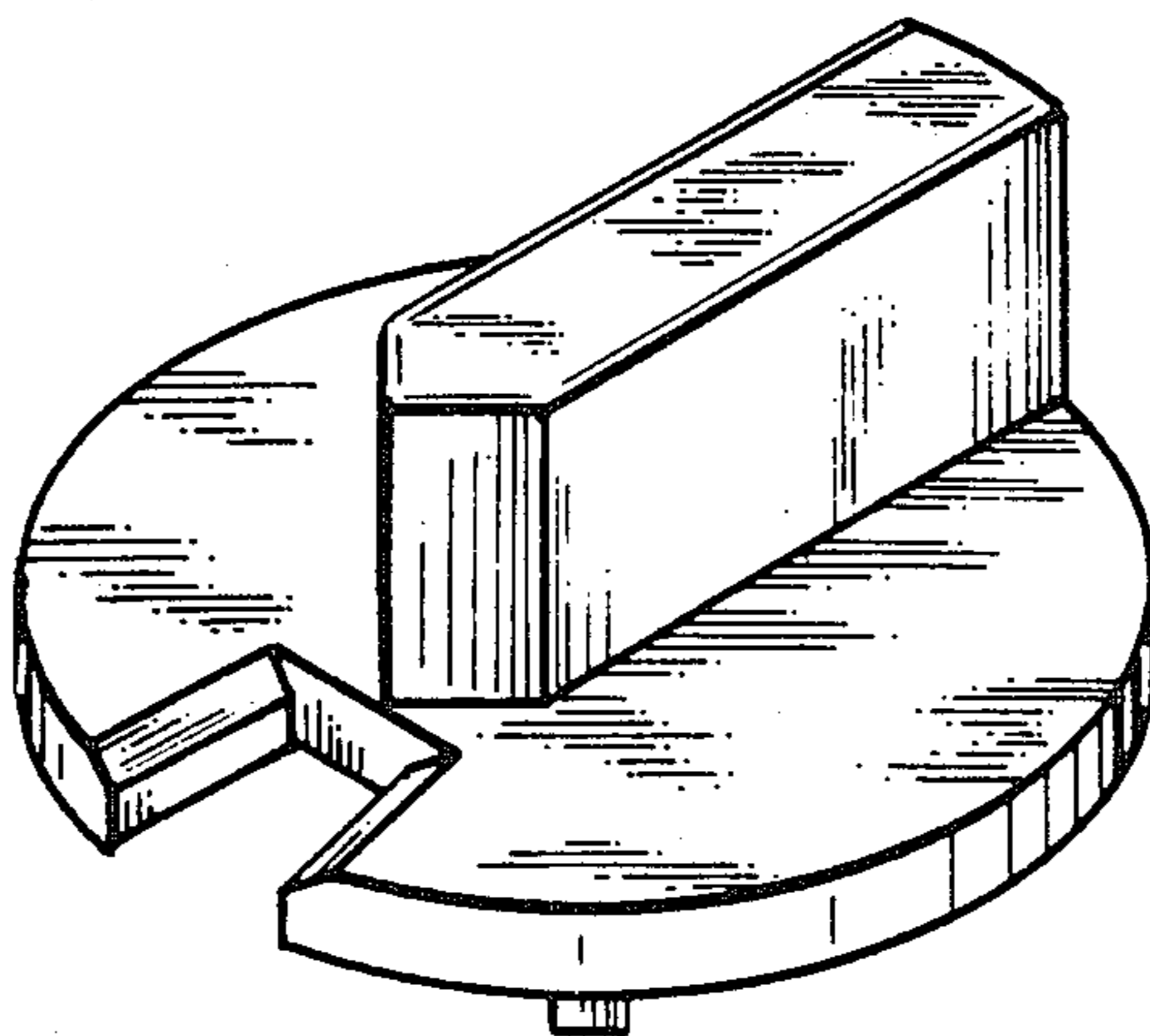

FIG. 1

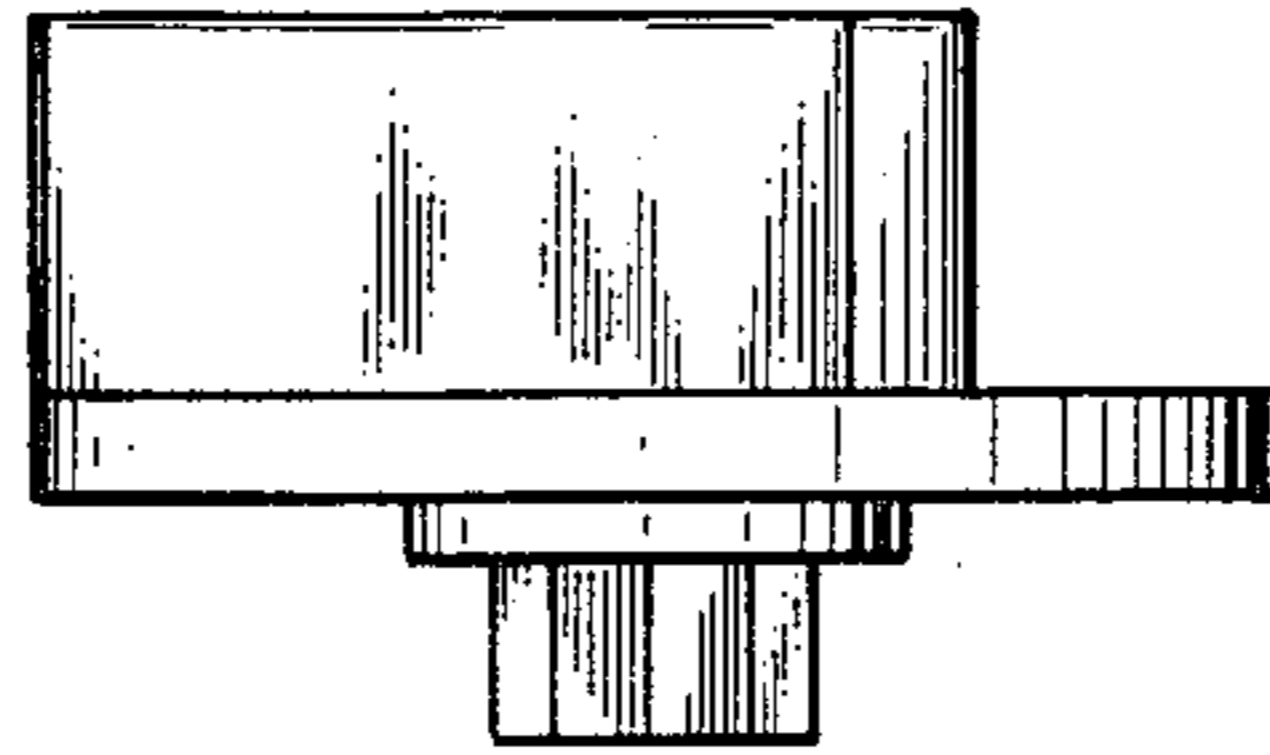

FIG. 2

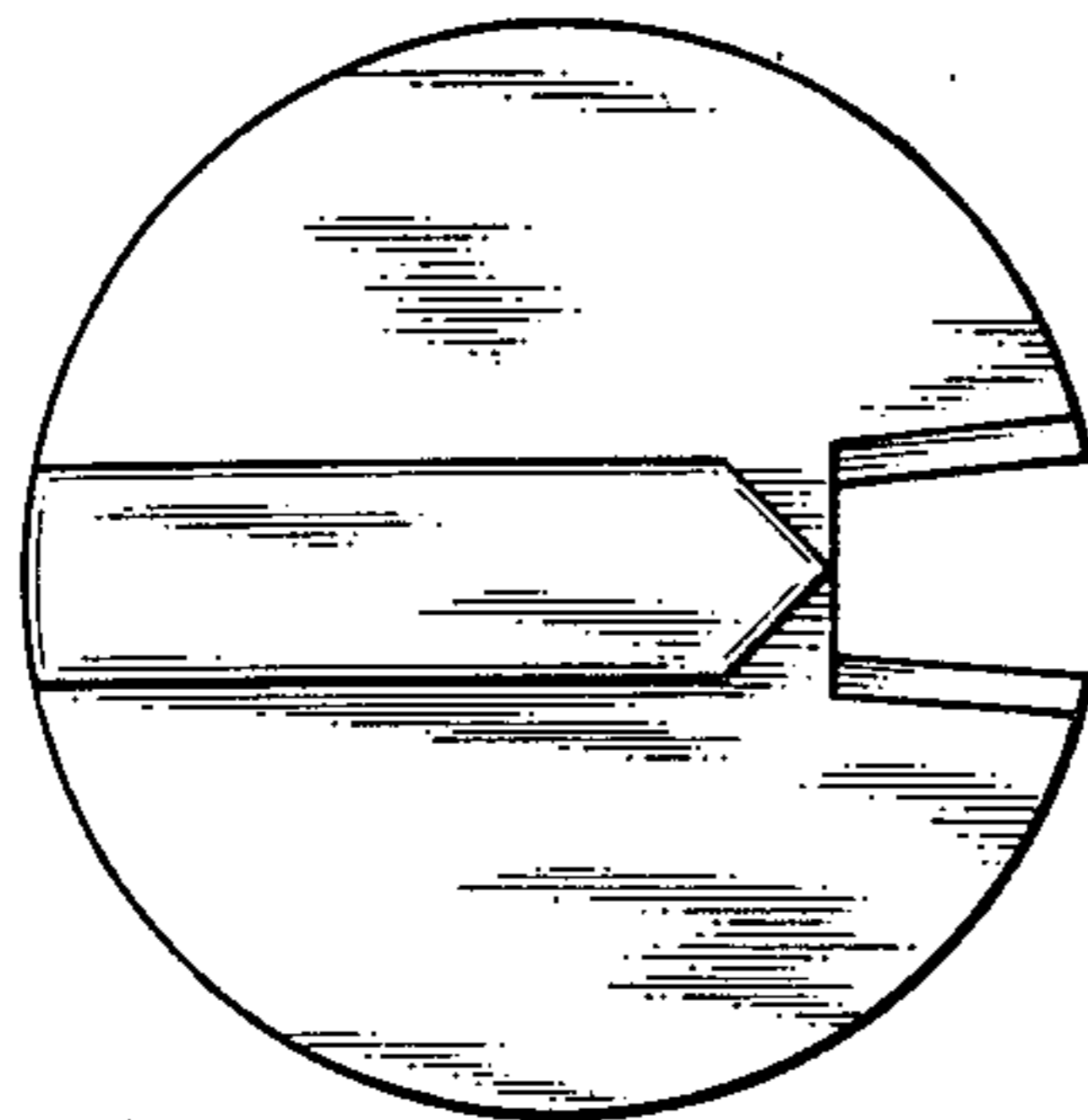

FIG. 3

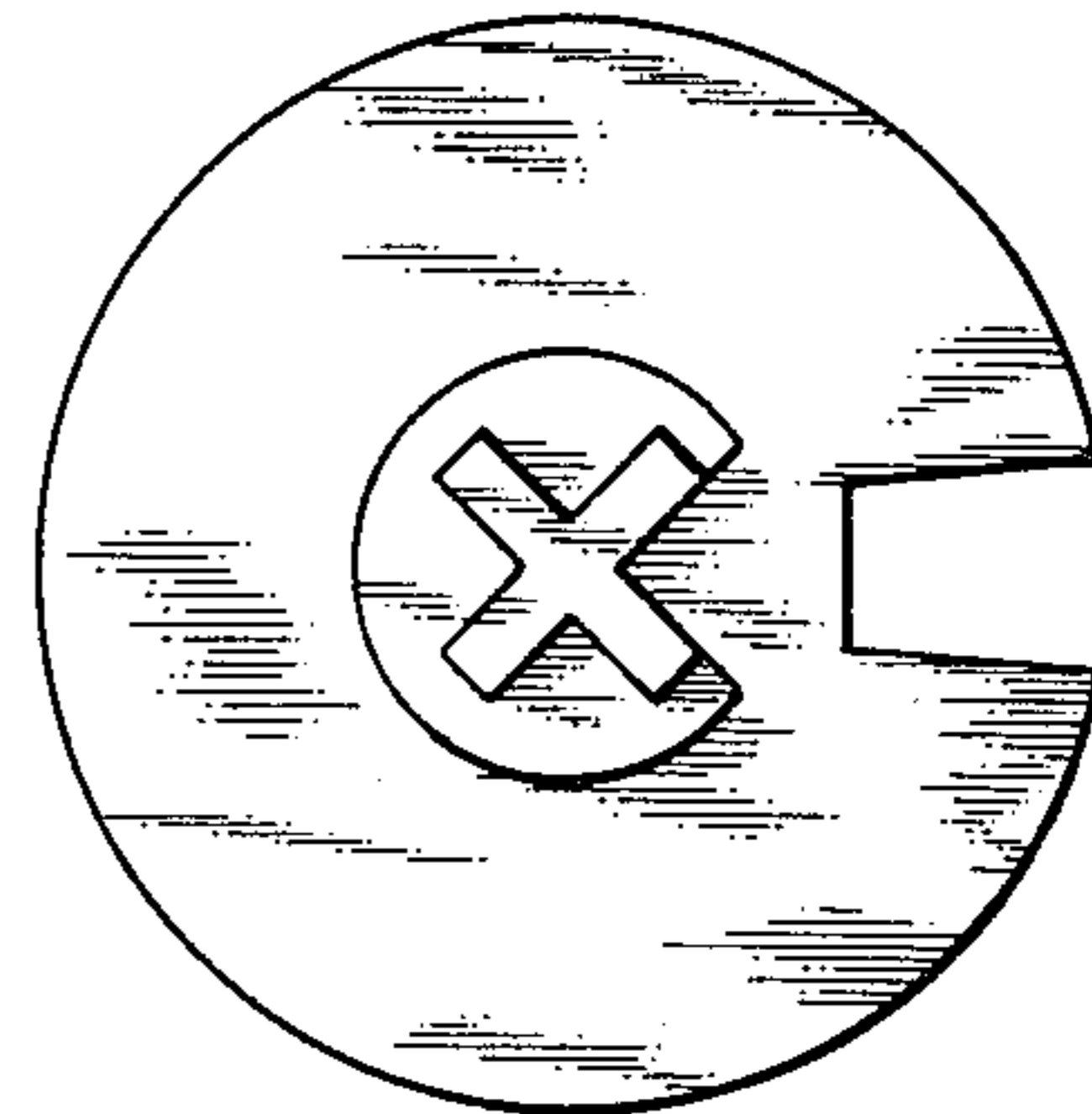

FIG. 4

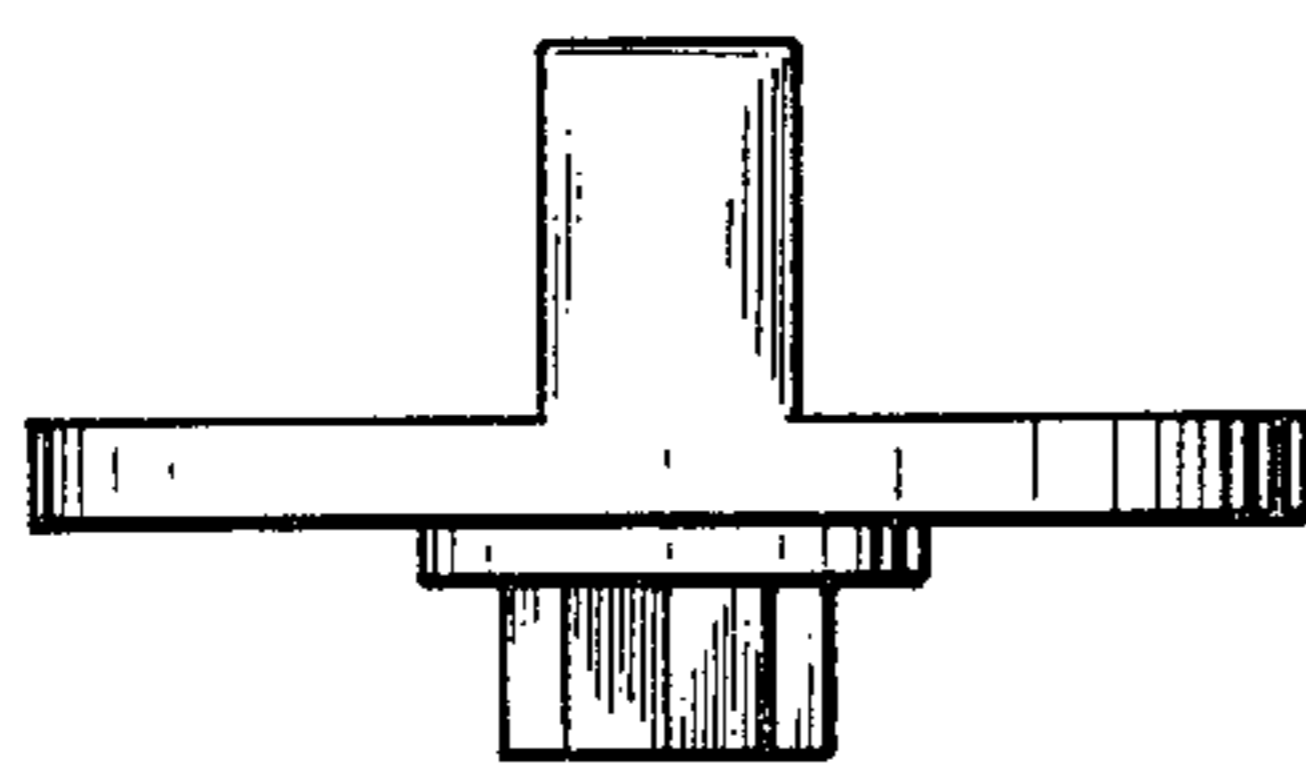

FIG. 5

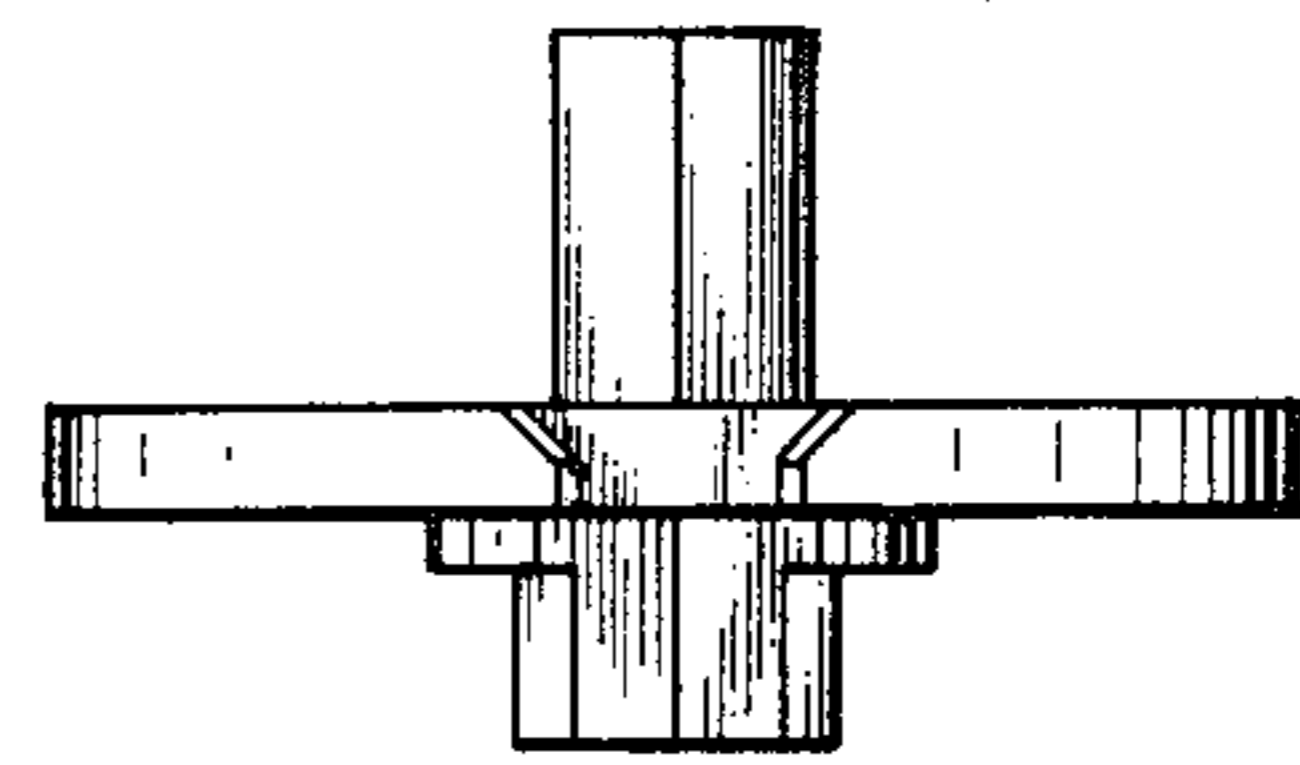

FIG. 6

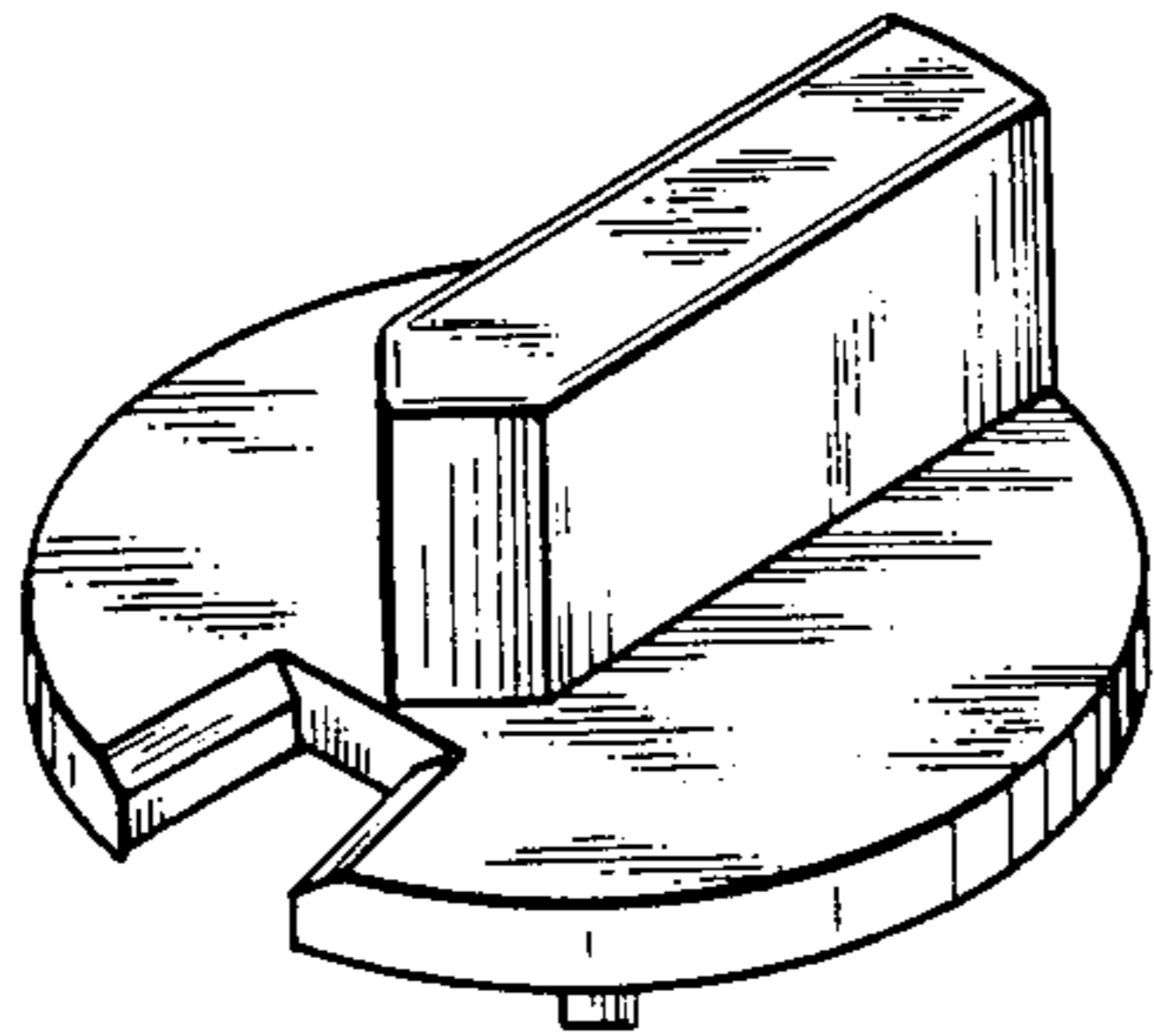

FIG. 7

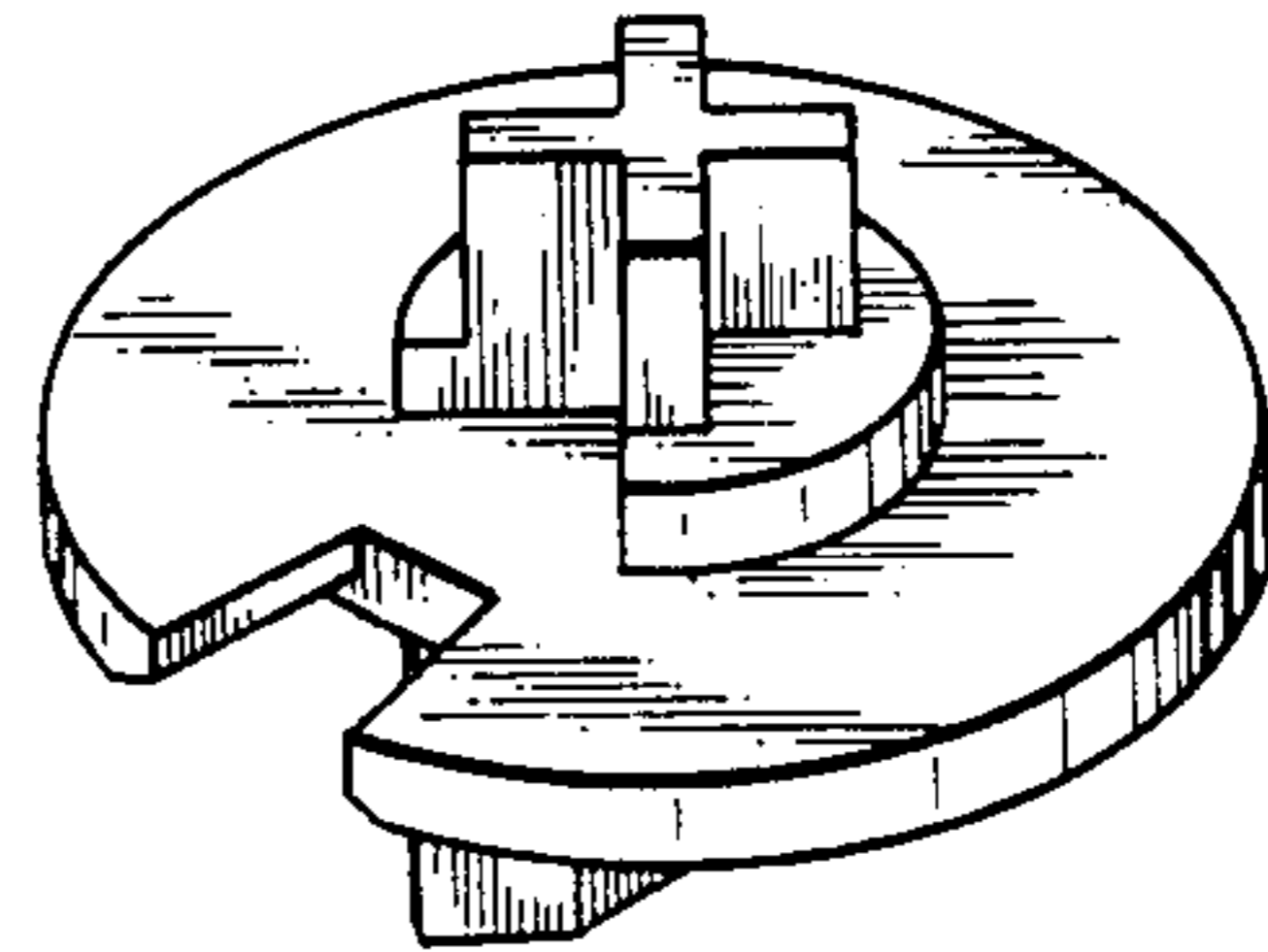

FIG. 8

