

[54] FILTER FLOW INDICATING DEVICE

[76] Inventor: Lars O. Rosaen, 45451 Turtlehead Dr., Plymouth, Mich. 45451

[**] Term: 14 Years

[21] Appl. No.: 803,898

[22] Filed: Nov. 6, 1985

[52] U.S. Cl. D10/96

[58] Field of Search D10/96; 116/264, 273, 116/276; 73/861.53, 861.55, 861.58

[56] References Cited

U.S. PATENT DOCUMENTS

D. 195,226	5/1963	Busillo	D10/96
D. 256,000	7/1980	Moljin	D10/96
828,108	8/1906	Graham	73/861.55 X
1,631,746	6/1927	Luckey	73/861.53
2,970,561	2/1961	Ashwood	116/273
3,152,475	10/1964	Ford	116/273 X
3,585,963	6/1971	Hiszpansky	116/276 X

3,805,611	4/1974	Hedland	73/861.58
4,373,528	2/1983	Harle	116/276 X
4,619,139	10/1986	Rosaen	73/861.55 X

OTHER PUBLICATIONS

New Equip. Digest-1/78-p. 46-Flowmeters at center.
Hedland Products brochure-1/80, pp. 1-3-Flowmeters.

Primary Examiner—Nelson C. Holtje
Attorney, Agent, or Firm—Gifford, Groh, VanOphem, Sheridan, Sprinkle and Dolgorukov

[57] CLAIM

The ornamental design for a filter flow indicating device, as shown and described.

DESCRIPTION

FIG. 1 is a top plan view of a filter flow indicating device showing my new design;
FIG. 2 is a front elevational view of FIG. 1 the rear being substantially a mirror image thereof;
FIG. 3 is a left side end elevational view thereof;
FIG. 4 is a right side end elevational view thereof.

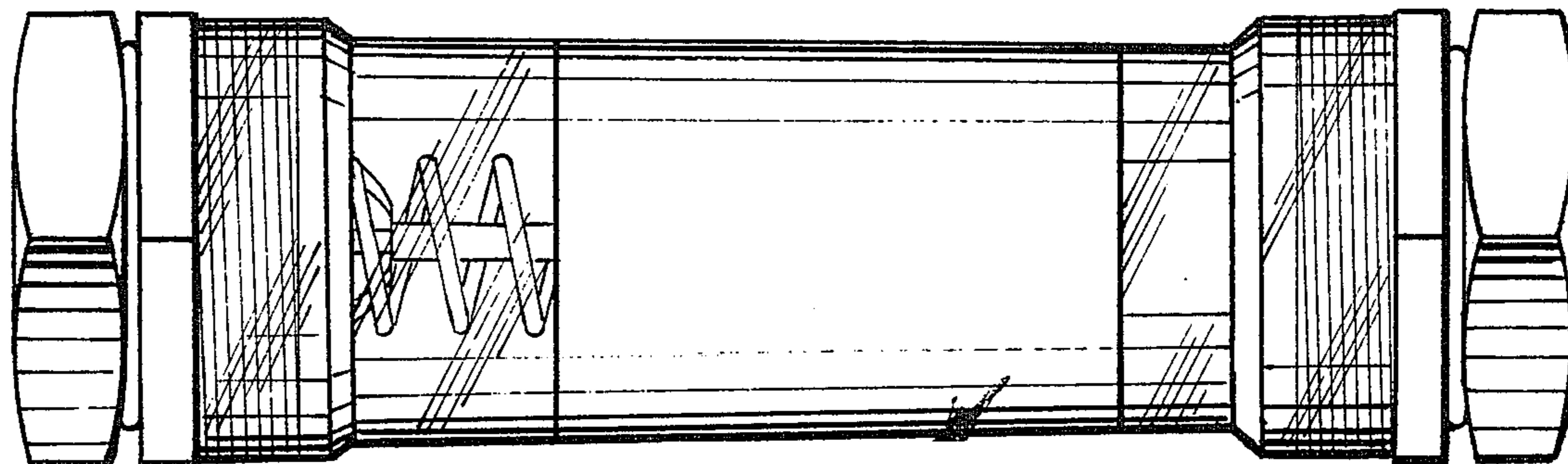

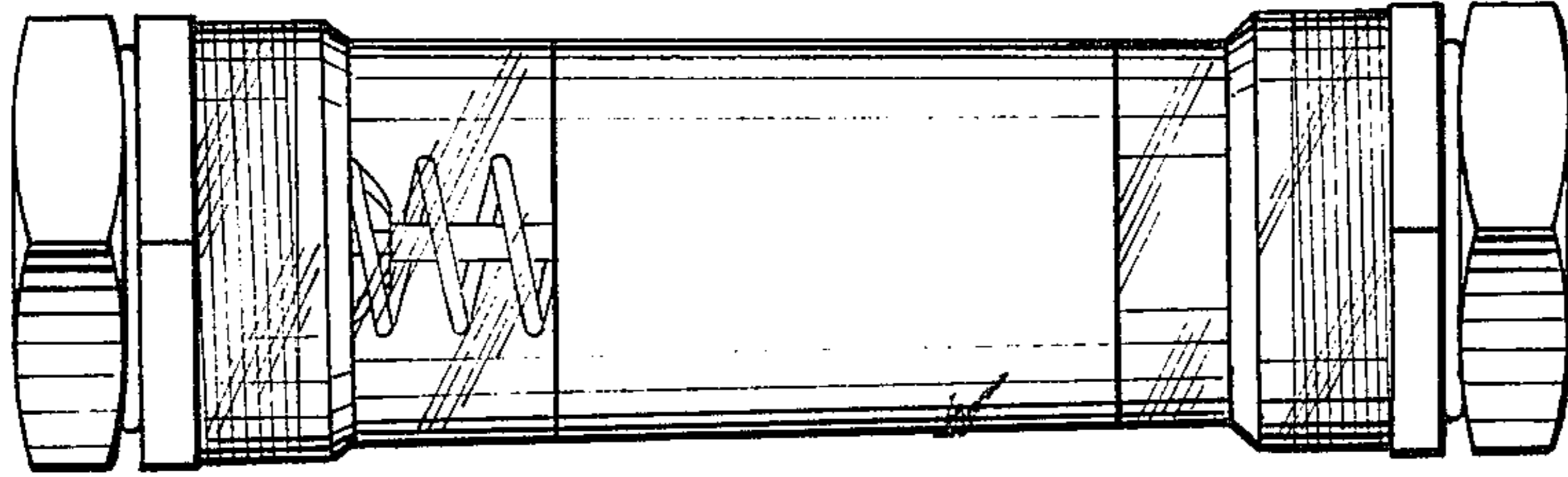

Fig-1

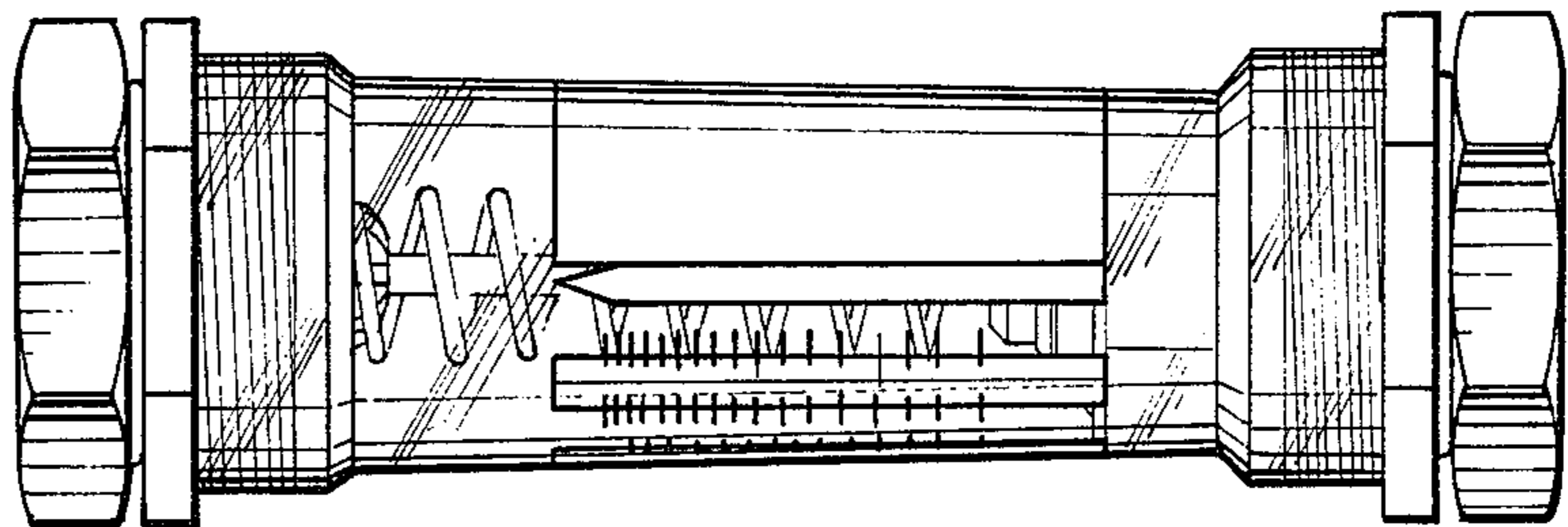

Fig-2

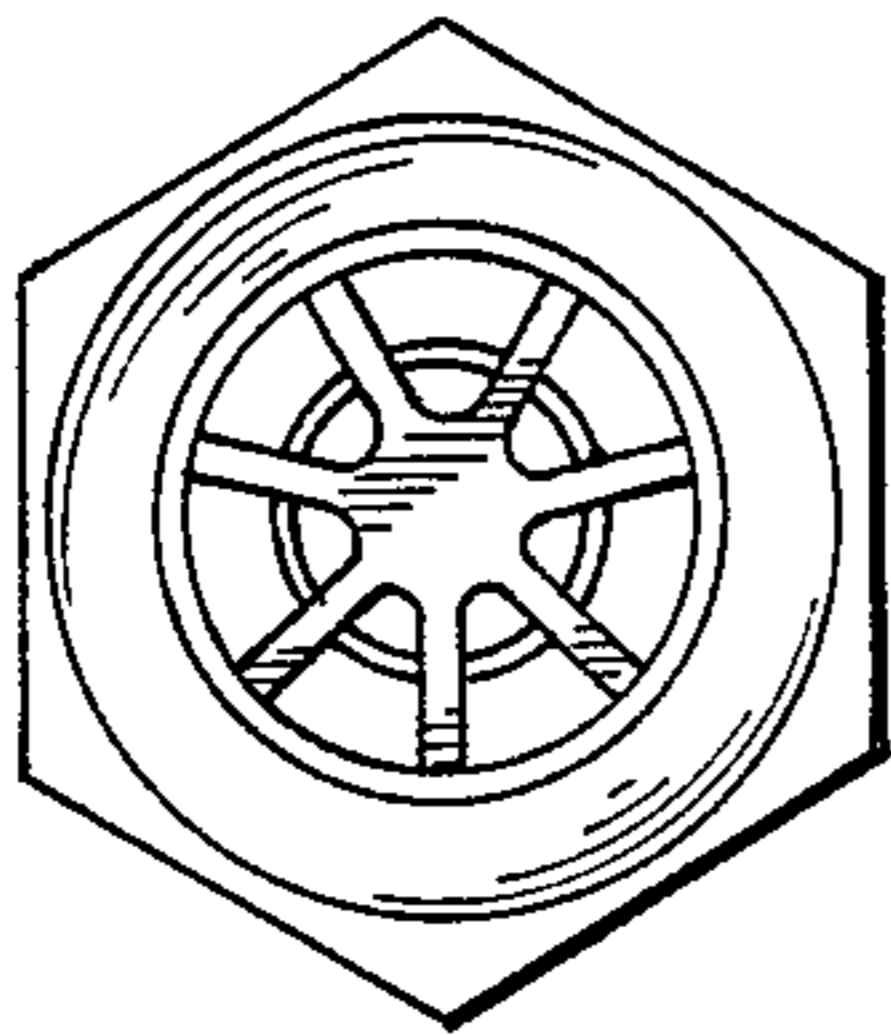

Fig-3

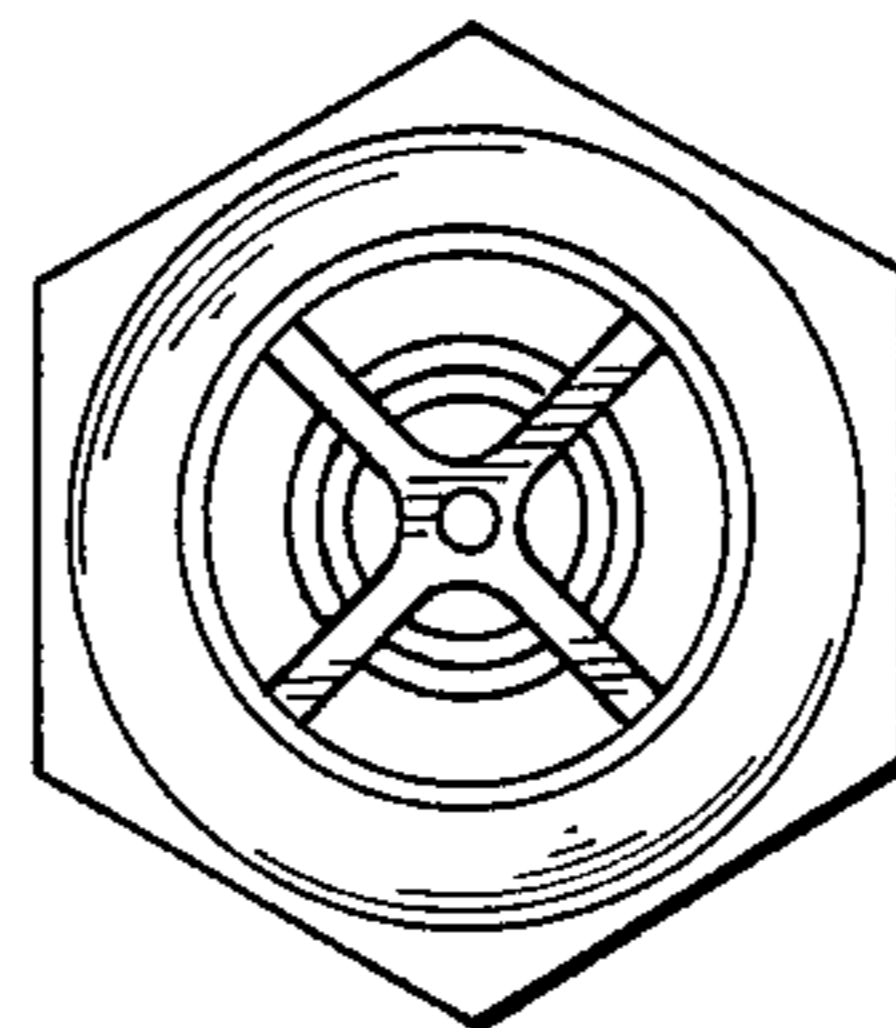

Fig-4