

[54] **SHOE SOLE**

[75] Inventor: Tuan N. Le, Cohasset, Mass.

[73] Assignee: Reebok International Ltd., Canton, Mass.

[**] Term: 14 Years

[21] Appl. No.: 74,475

[22] Filed: Jul. 16, 1987

[52] U.S. Cl. D2/320

[58] Field of Search D2/264, 265, 274, 308-314, D2/317-321, 326-328; 36/103-106, 114, 25 R, 28, 32 R, 32 A, 59 R, 59 C, 132, 136

2,683,317 7/1954 Sprigg 36/32 R
 2,985,971 5/1961 Murawski 36/29
 4,141,158 2/1979 Benseler et al. D2/320 X

FOREIGN PATENT DOCUMENTS

880837 4/1943 France 36/59 R
 1069828 7/1954 France 36/59 C
 1146040 11/1957 France 36/32 R
 197263 7/1938 Switzerland .

Primary Examiner—Louis S. Zarfes
 Attorney, Agent, or Firm—Saidman, Sterne, Kessler & Goldstein

[57] CLAIM

The ornamental design for a shoe sole, as shown and described.

[56] References Cited
 U.S. PATENT DOCUMENTS

D. 133,176 7/1942 Gregg D2/320
 D. 164,456 9/1951 Sprigg D2/320
 D. 164,457 9/1951 Sprigg D2/320
 D. 250,943 1/1979 Bergamaschi D2/320
 D. 253,140 10/1979 Pasquier D2/321
 D. 285,985 10/1986 Tong D2/320
 D. 295,917 5/1988 Brown et al. D2/320
 1,297,834 3/1919 Grosjean .
 1,604,583 10/1926 Karpe .

DESCRIPTION

FIG. 1 is a left side elevational view of a shoe sole showing my new design;
 FIG. 2 is a right side elevational view thereof;
 FIG. 3 is a bottom plan view thereof;
 FIG. 4 is a front elevational view thereof; and
 FIG. 5 is a rear elevational view thereof.
 The broken line showing of a shoe upper in FIGS. 1-5 and the area within are environmental only and form no part of the claimed design.

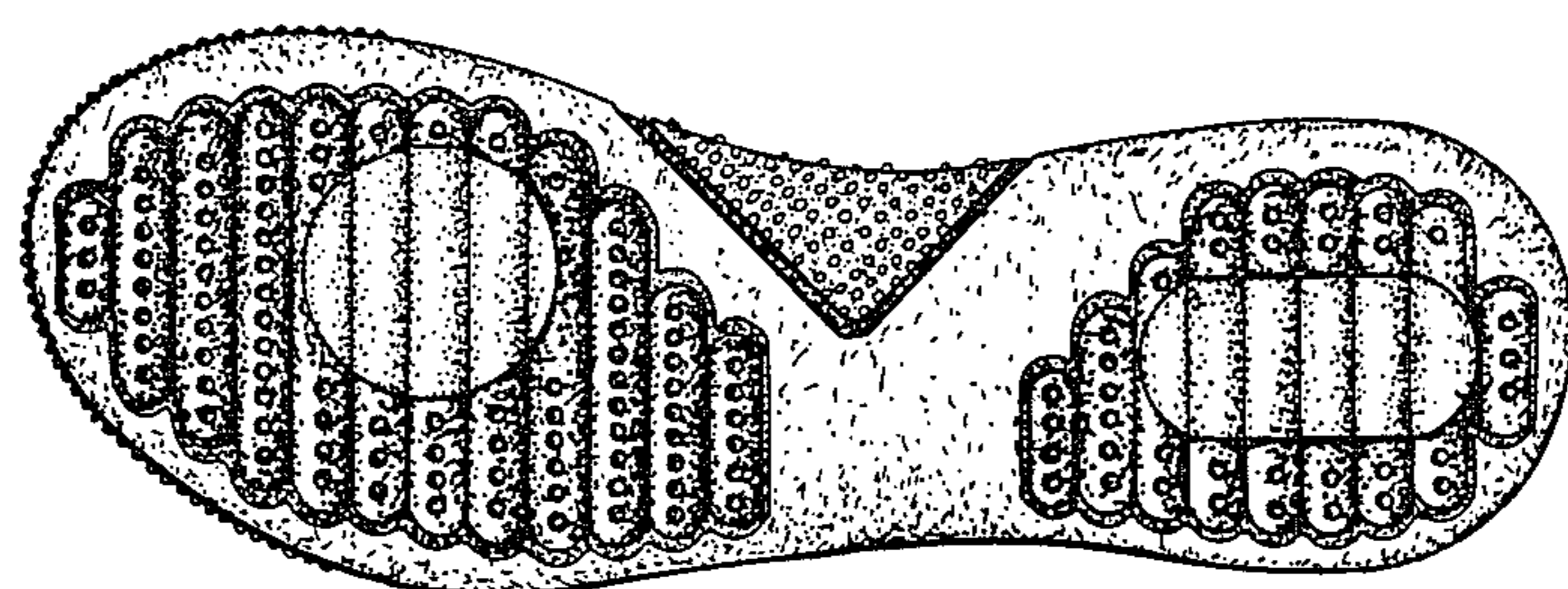
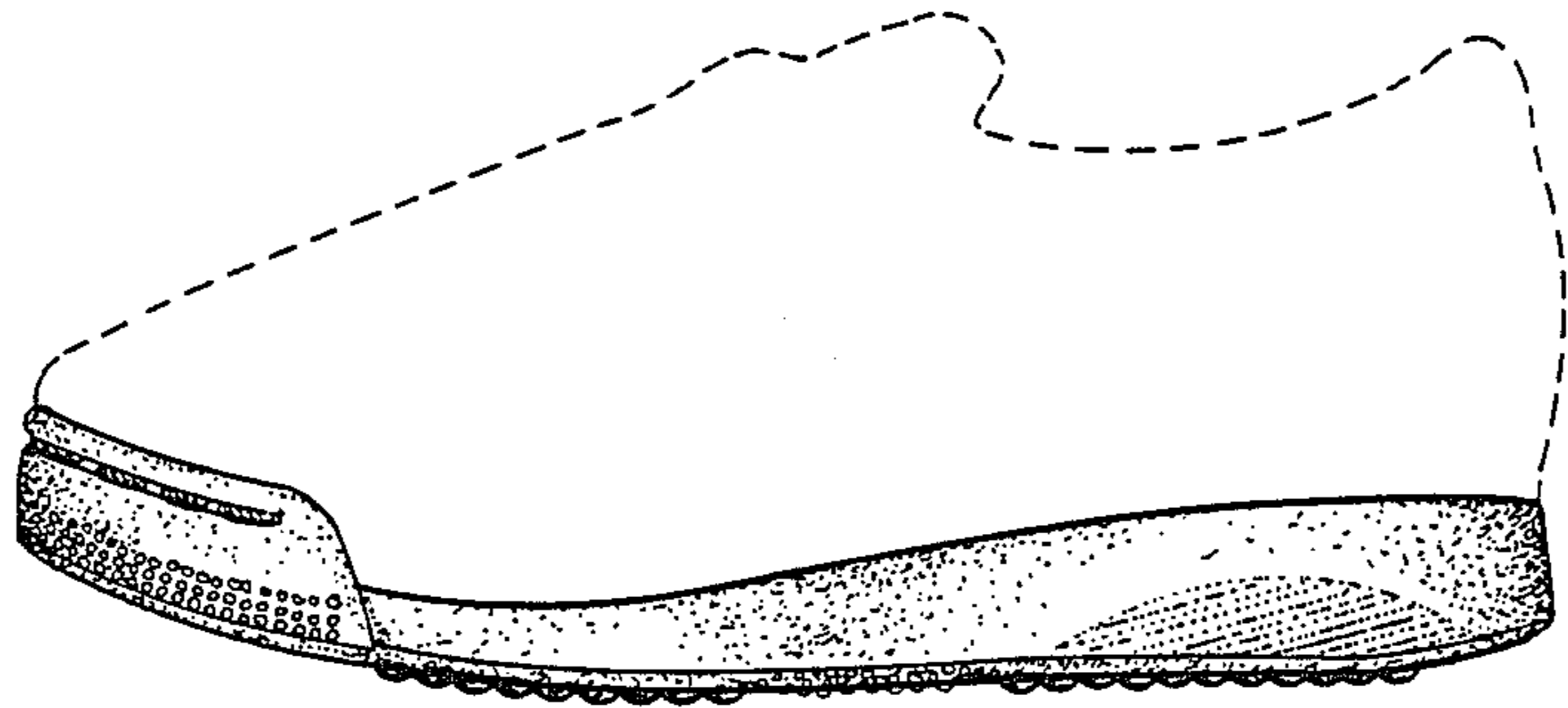

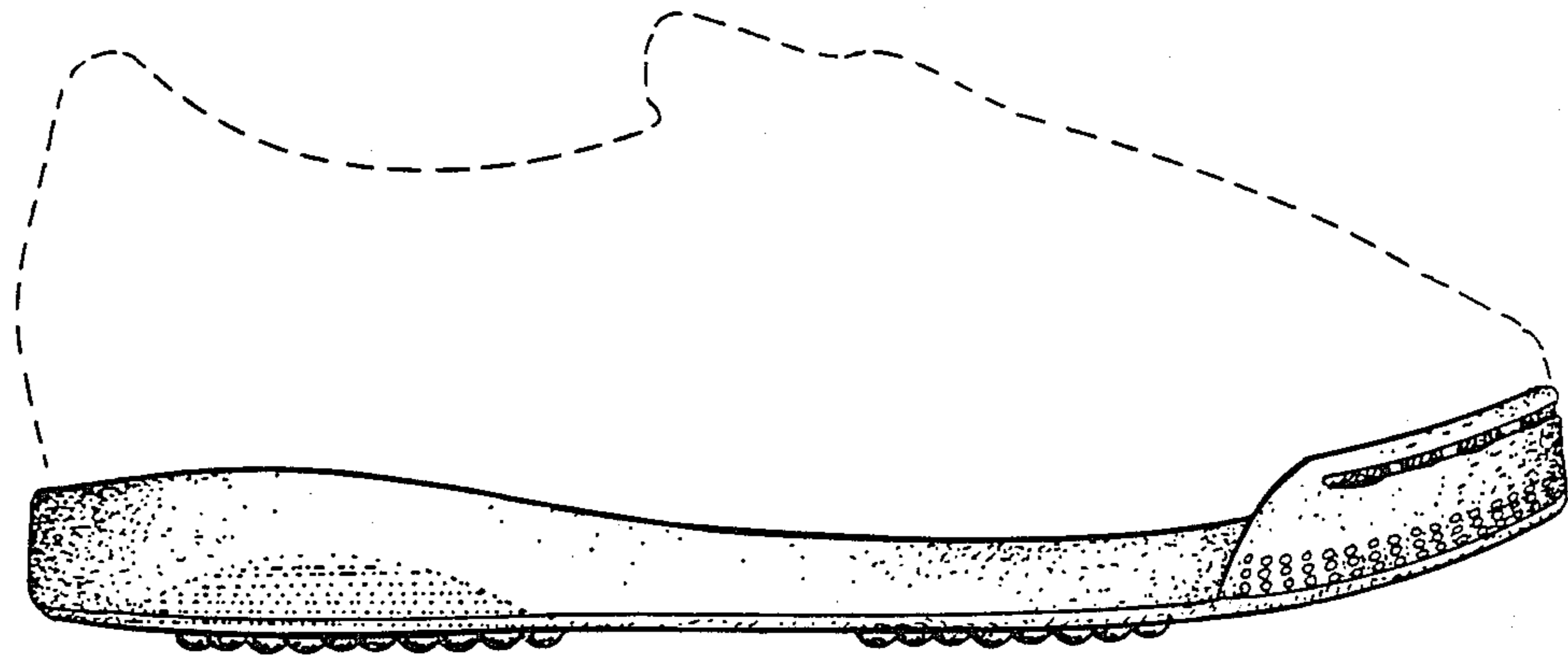

FIG. 1

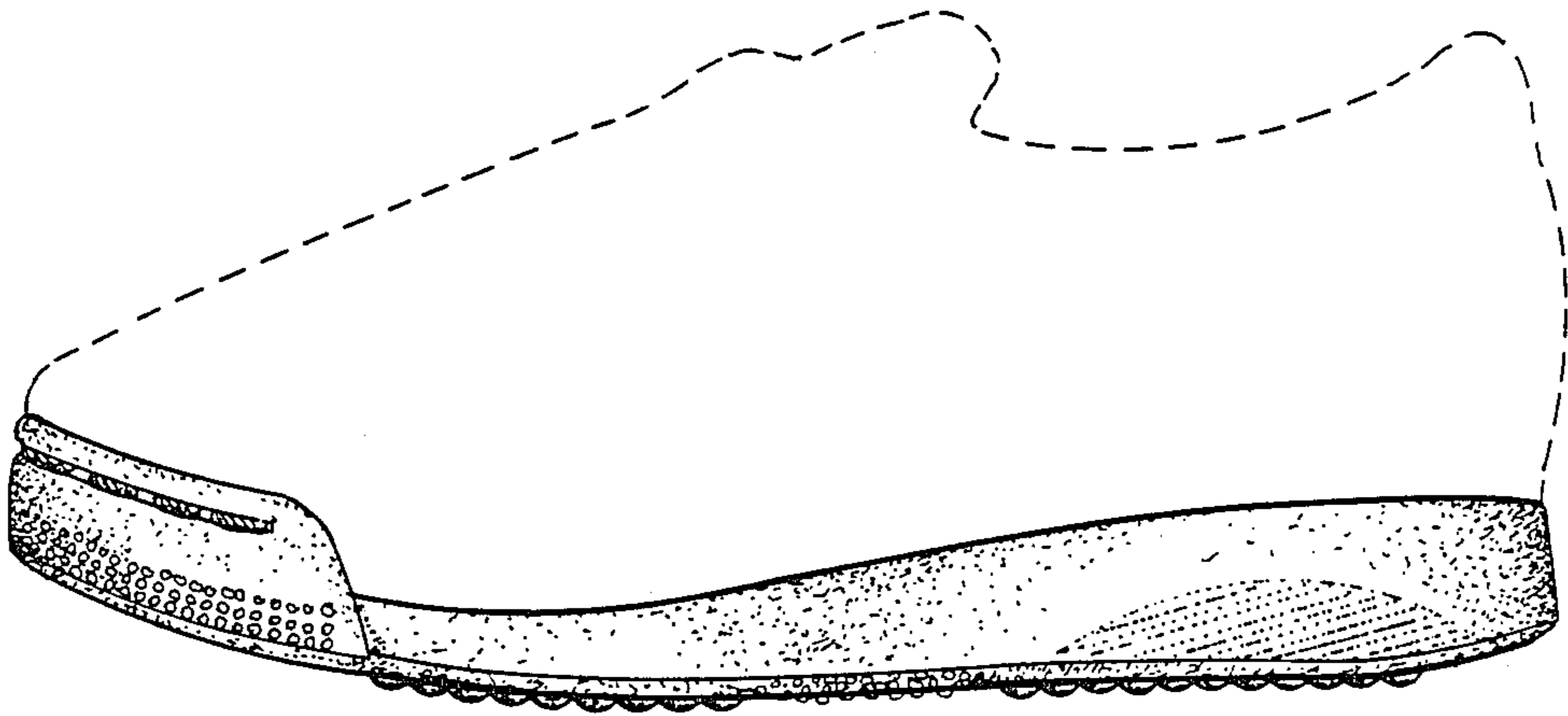

FIG. 2.

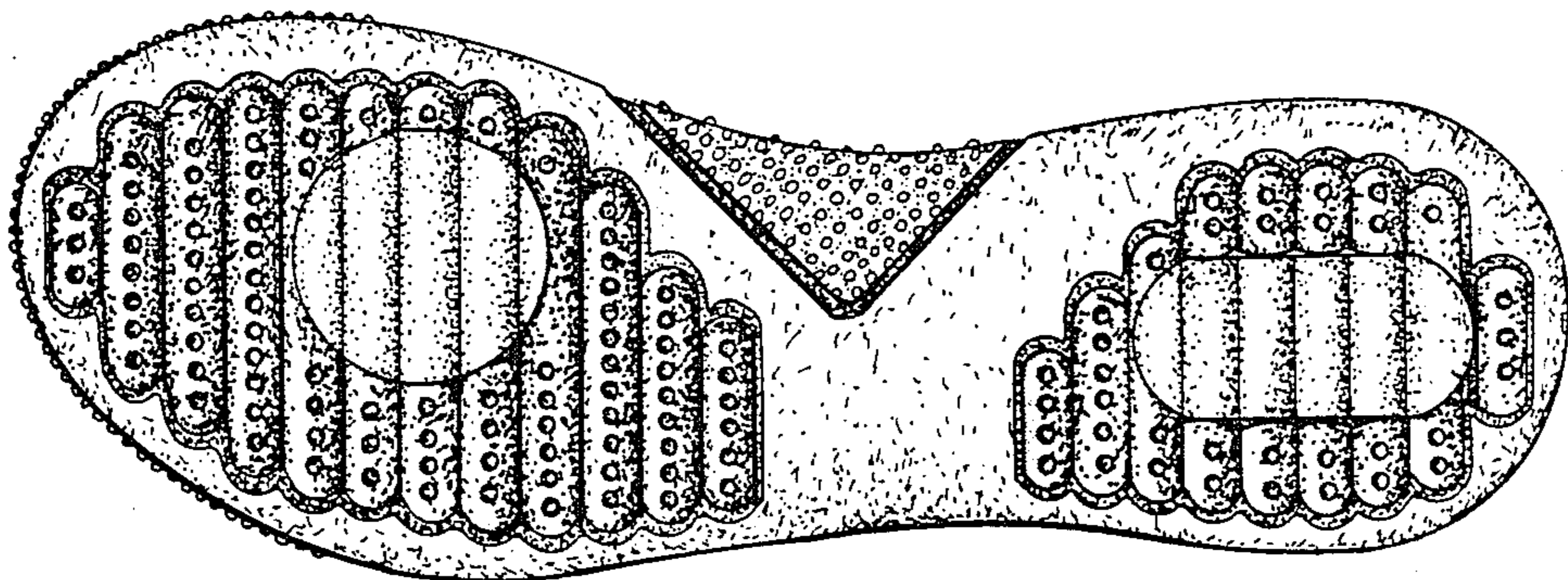

FIG. 3

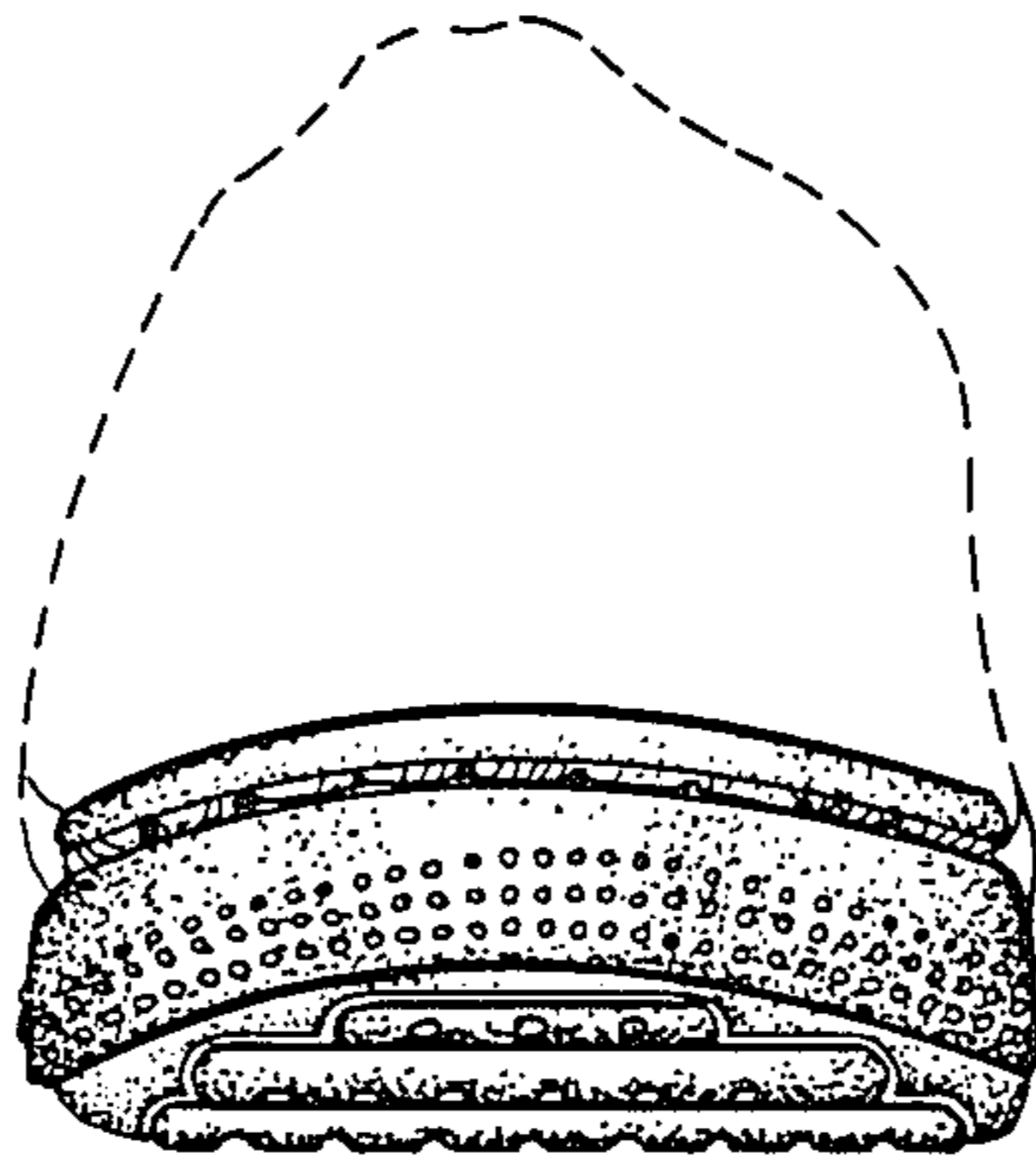

FIG. 4.

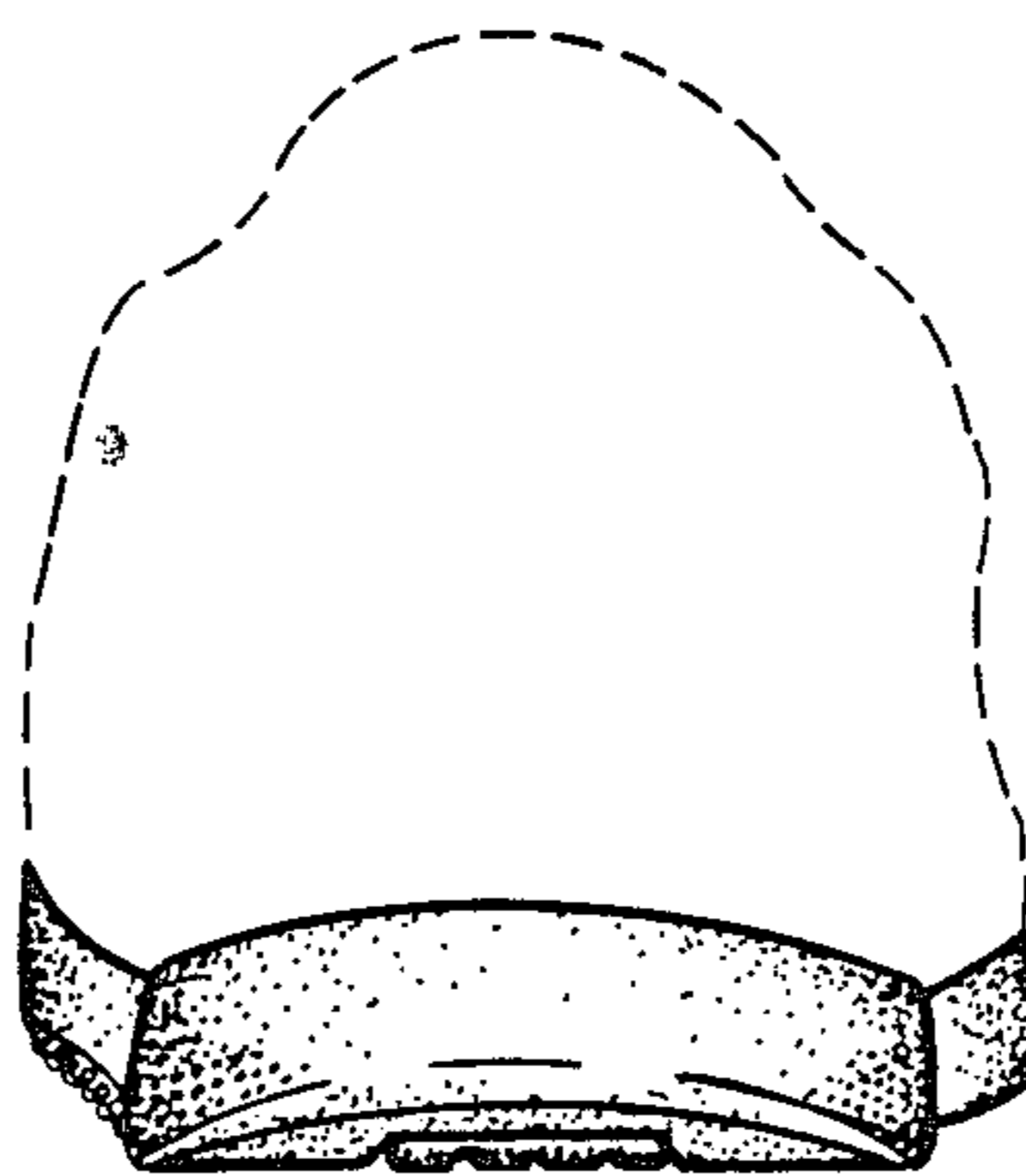

FIG. 5.