

[54] MODULAR ELECTRICAL RECEPTACLE

[75] Inventors: John M. Poliak, East Meadow; Robert W. Gritz, Bronx; Juan M. Lopez, Jamaica, all of N.Y.

[73] Assignee: Leviton Manufacturing Company, Inc., Little Neck, N.Y.

[**] Term: 14 Years

[21] Appl. No.: 677,771

[22] Filed: Dec. 3, 1984

[52] U.S. Cl. D13/30

[58] Field of Search D13/11, 24-31; 339/196 R, 196 A, 196 M, 107, 209, 208, 166 R, 108 R, 97 P

[56] References Cited

U.S. PATENT DOCUMENTS

D. 152,992	3/1949	Ludwig	D13/30
1,674,253	6/1928	Lightfoot	339/208
1,687,167	10/1928	Mann	339/170
3,025,486	3/1962	Falconer	339/208
3,856,376	12/1974	Poliak et al.	339/107
4,138,185	2/1979	Jaconette, Jr.	D13/28 X

FOREIGN PATENT DOCUMENTS

65600 11/1949 Netherlands 339/97 P

OTHER PUBLICATIONS

Electrical Construction & Maintenance, vol. 76, No. 1, Jan. 1977, p. 35, Hubbell "Valise" plug.

Primary Examiner—Wallace R. Burke

Assistant Examiner—C. E. Heflin

Attorney, Agent, or Firm—Paul J. Sutton

[57] CLAIM

The ornamental design for a modular electrical receptacle, as shown and described.

DESCRIPTION

FIG. 1 is a top plan view of the modular electrical receptacle showing our new design; FIG. 2 is a side elevational view thereof, the opposite side being a mirror image thereof; FIG. 3 is a front elevational view thereof; FIG. 4 is a rear elevational view thereof; FIG. 5 is a bottom plan view thereof; and FIG. 6 is a bottom, front perspective view thereof; and FIG. 7 is a rear perspective view thereof.

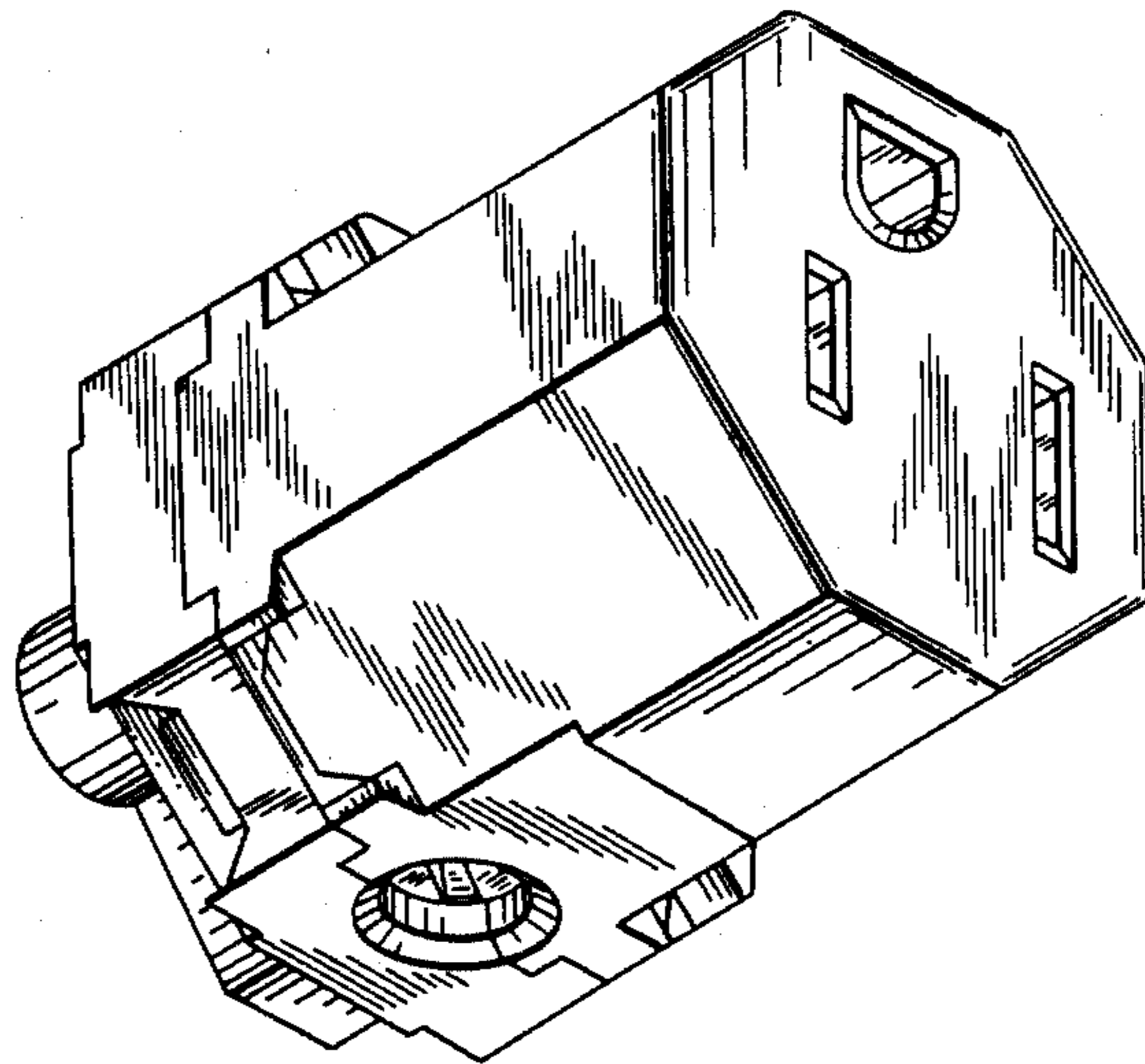

FIG. 1

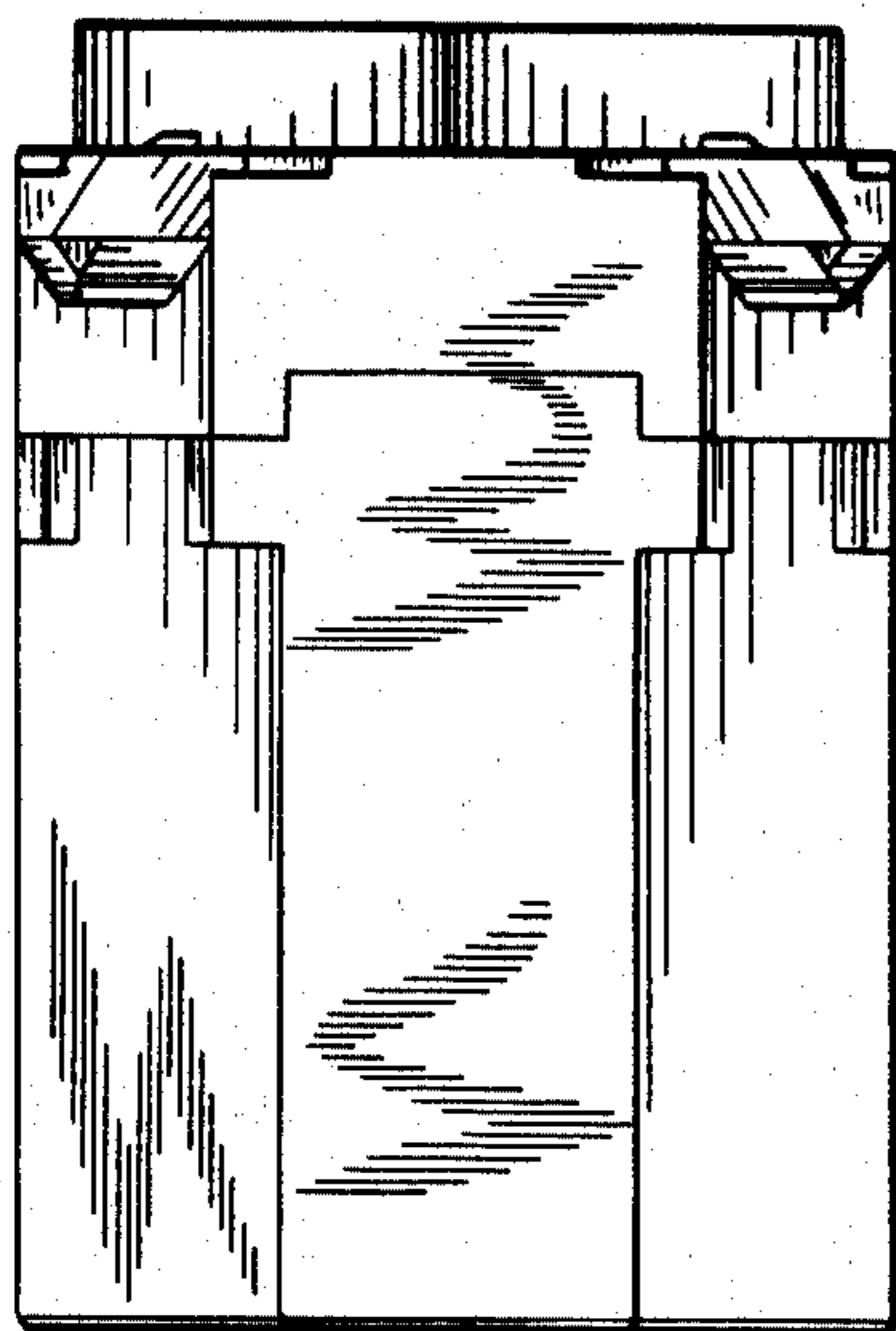

FIG. 2

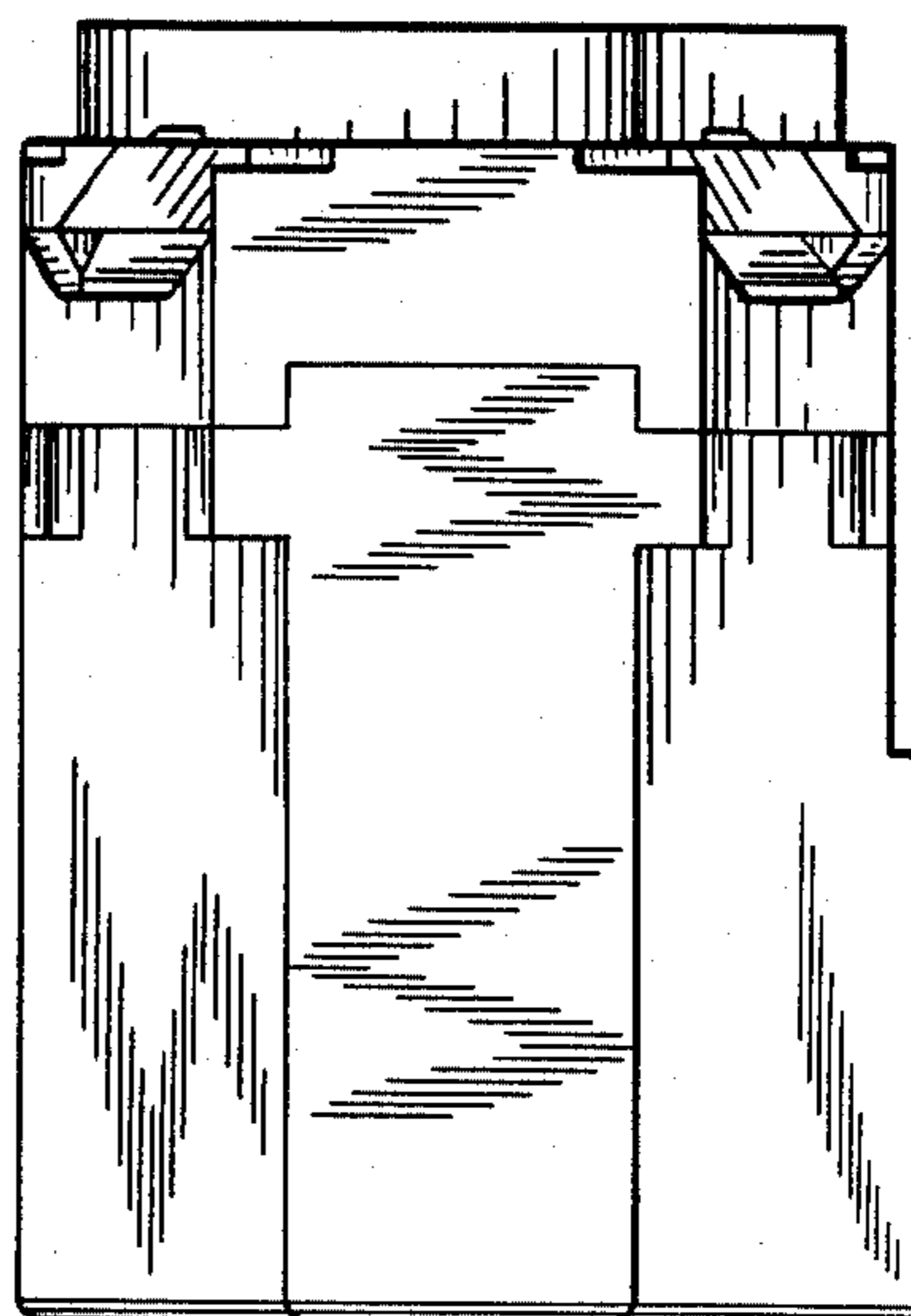

FIG. 3

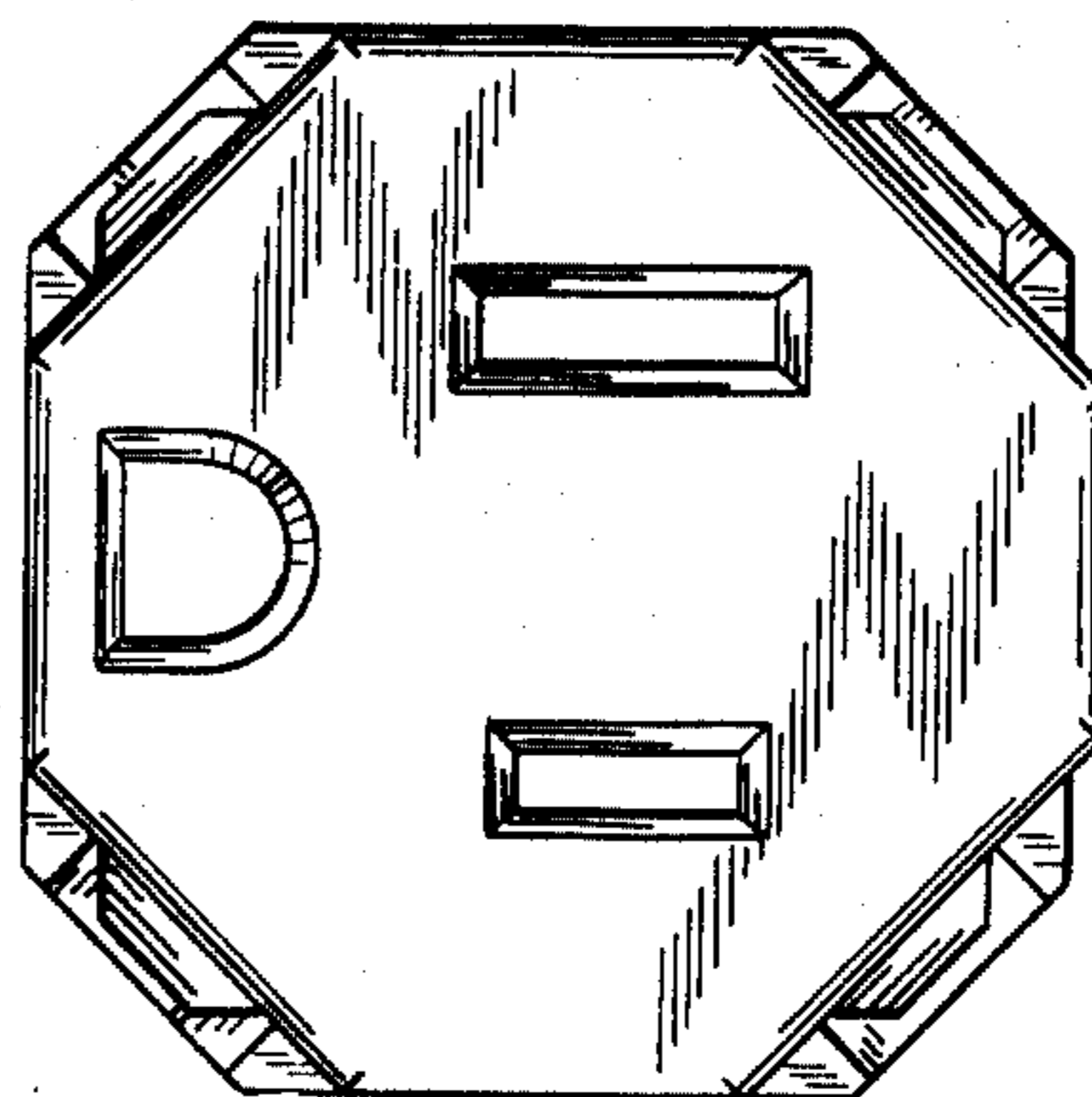

FIG. 6

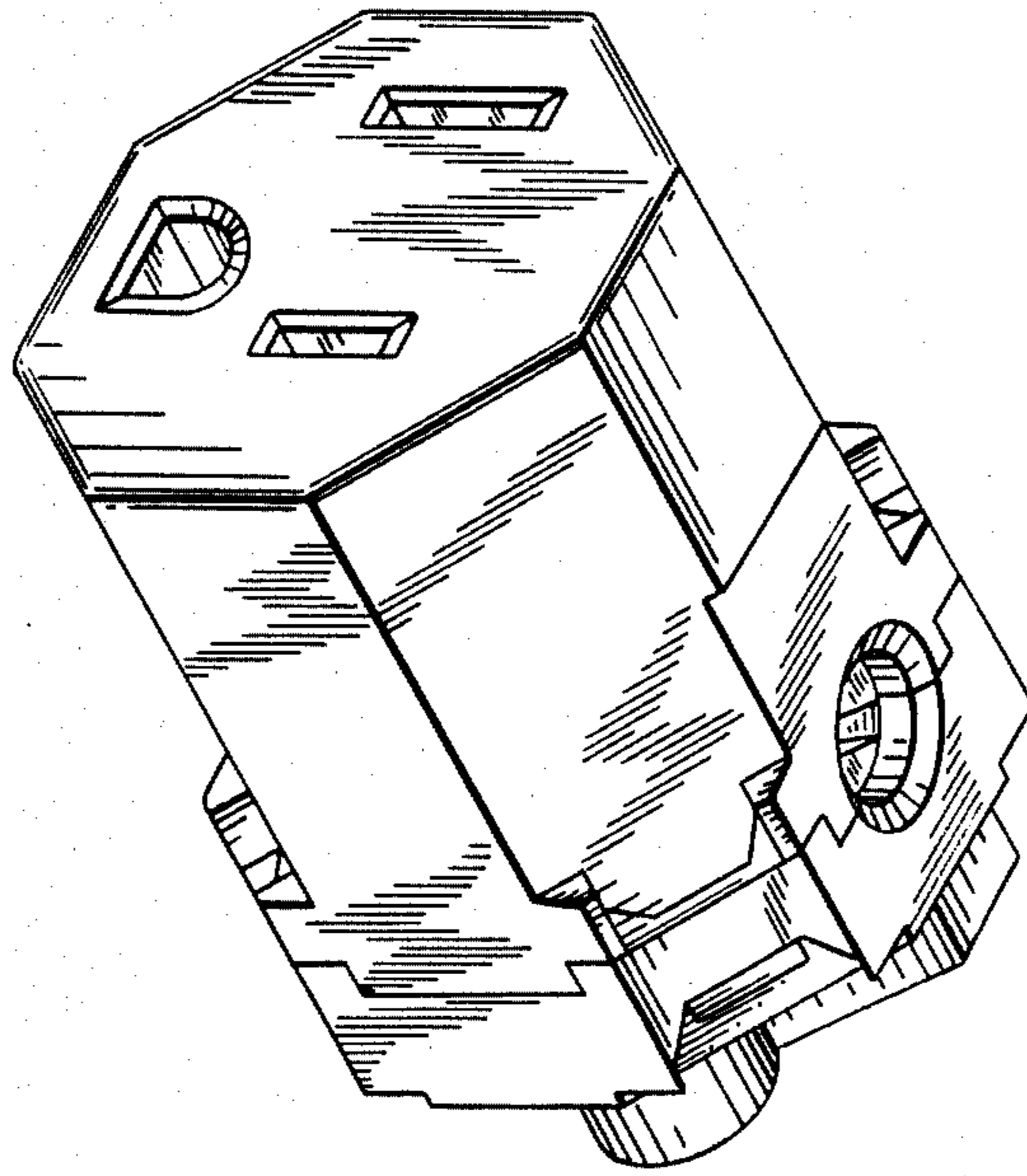

FIG. 4

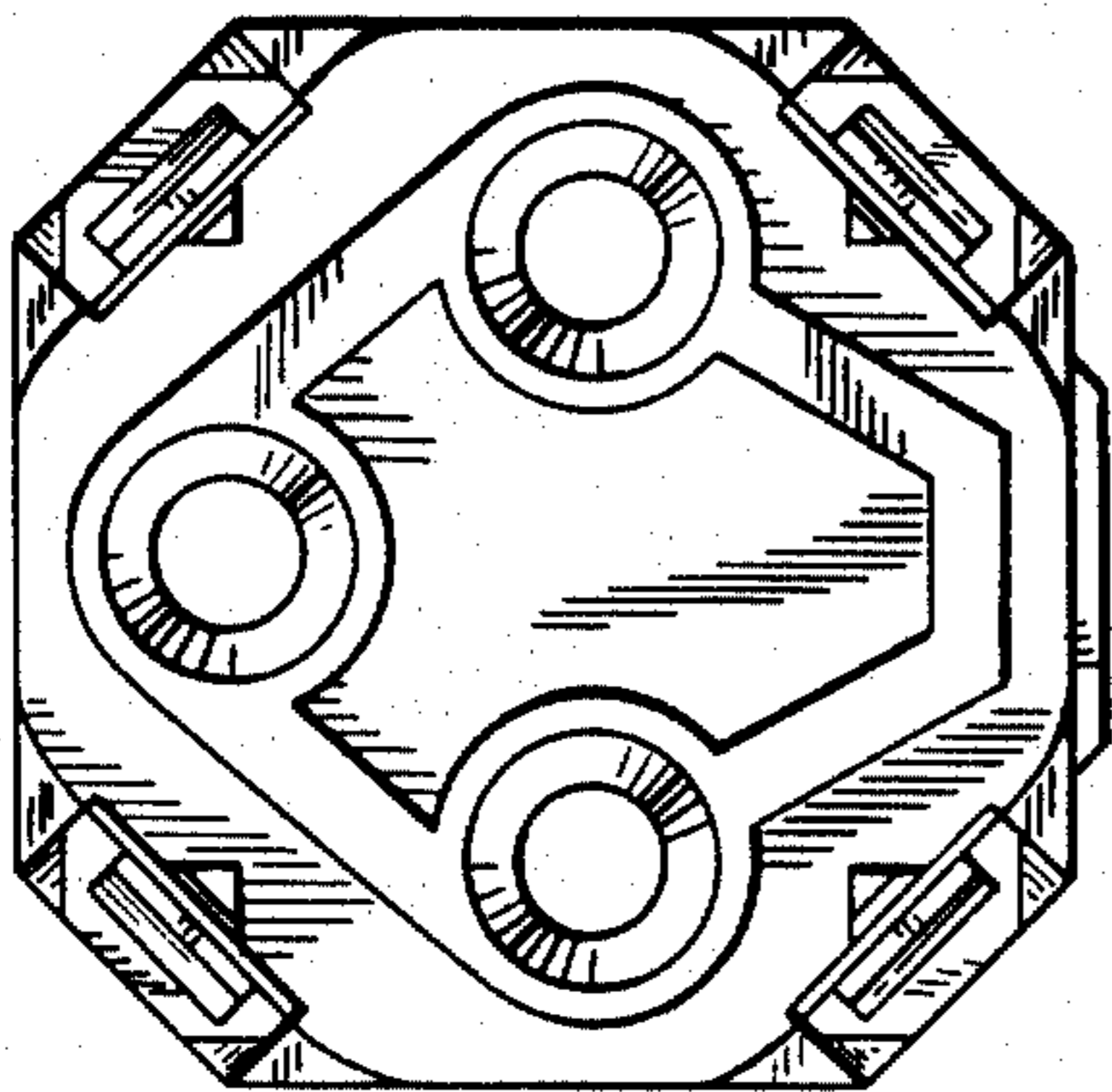

FIG. 5

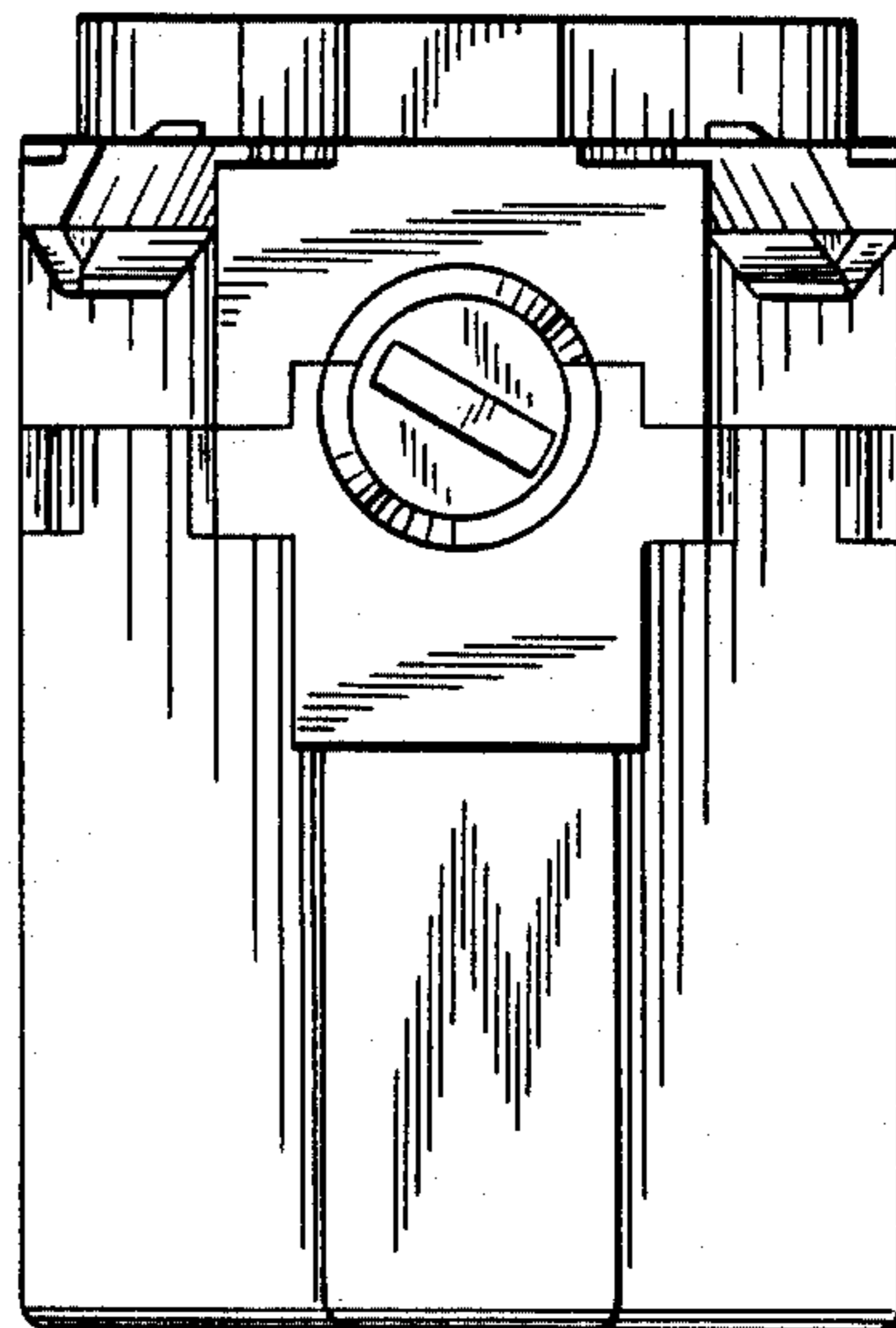

FIG. 7

