

[54] SHOE SOLE

[75] Inventor: Joan Swett, Lake Oswego, Oreg.

[73] Assignee: AVIA Group International, Inc.,
Portland, Oreg.

[**] Term: 14 Years

[21] Appl. No.: 155,689

[22] Filed: Feb. 16, 1988

[52] U.S. Cl. D2/320

[58] Field of Search D2/264, 265, 274, 308-314,
D2/317-321; 36/25 R, 28, 29, 32 R, 43, 59 R,
59 C, 102-107, 114, 132, 136

[56] References Cited

U.S. PATENT DOCUMENTS

- D. 284,420 7/1986 Tong D2/320
- D. 290,660 7/1987 Selbiger D2/320

- D. 293,732 1/1988 Kelley et al. D2/320
- D. 294,656 3/1988 Liggett et al. D2/320

Primary Examiner—Louis S. Zarfes
Attorney, Agent, or Firm—Saidman, Sterne, Kessler &
Goldstein

[57] CLAIM

The ornamental design for a shoe sole, as shown and described.

DESCRIPTION

FIG. 1 is a left side elevational view of a shoe sole showing my new design;
FIG. 2 is a right side elevational view thereof;
FIG. 3 is a bottom plan view thereof;
FIG. 4 is a front elevational view thereof; and
FIG. 5 is a rear elevational view thereof.
The broken line showing of a shoe upper in FIGS. 1-5 is environmental only and forms no part of the claimed design.

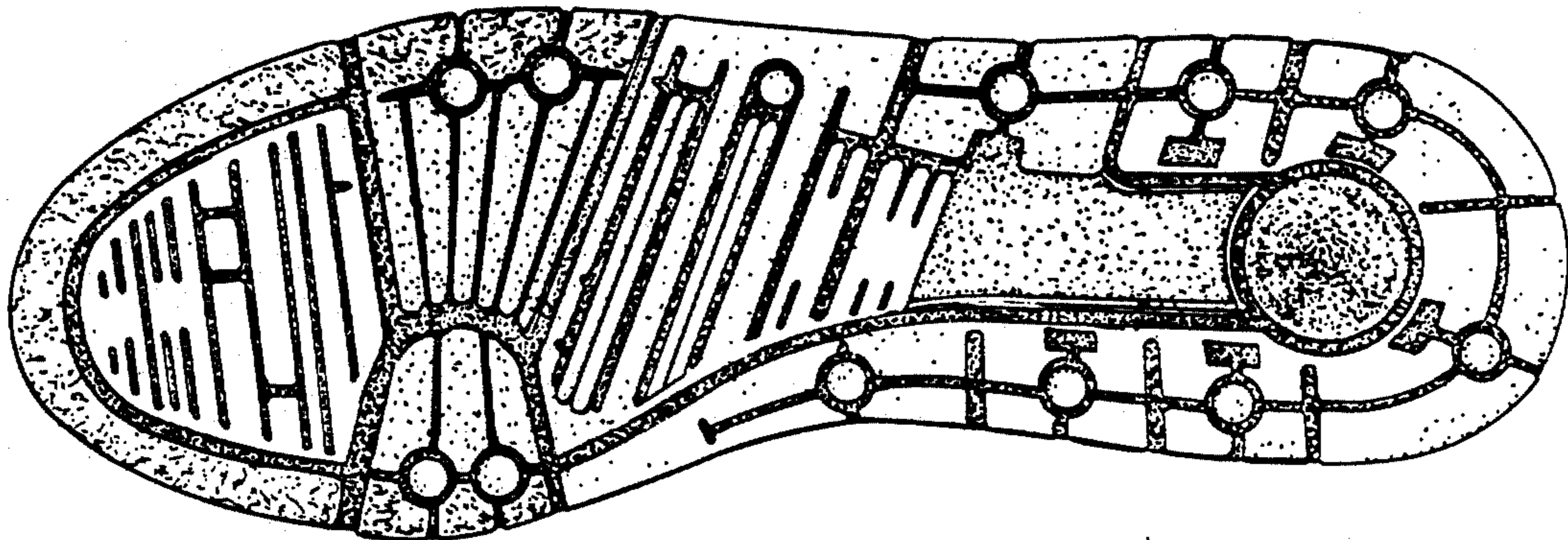
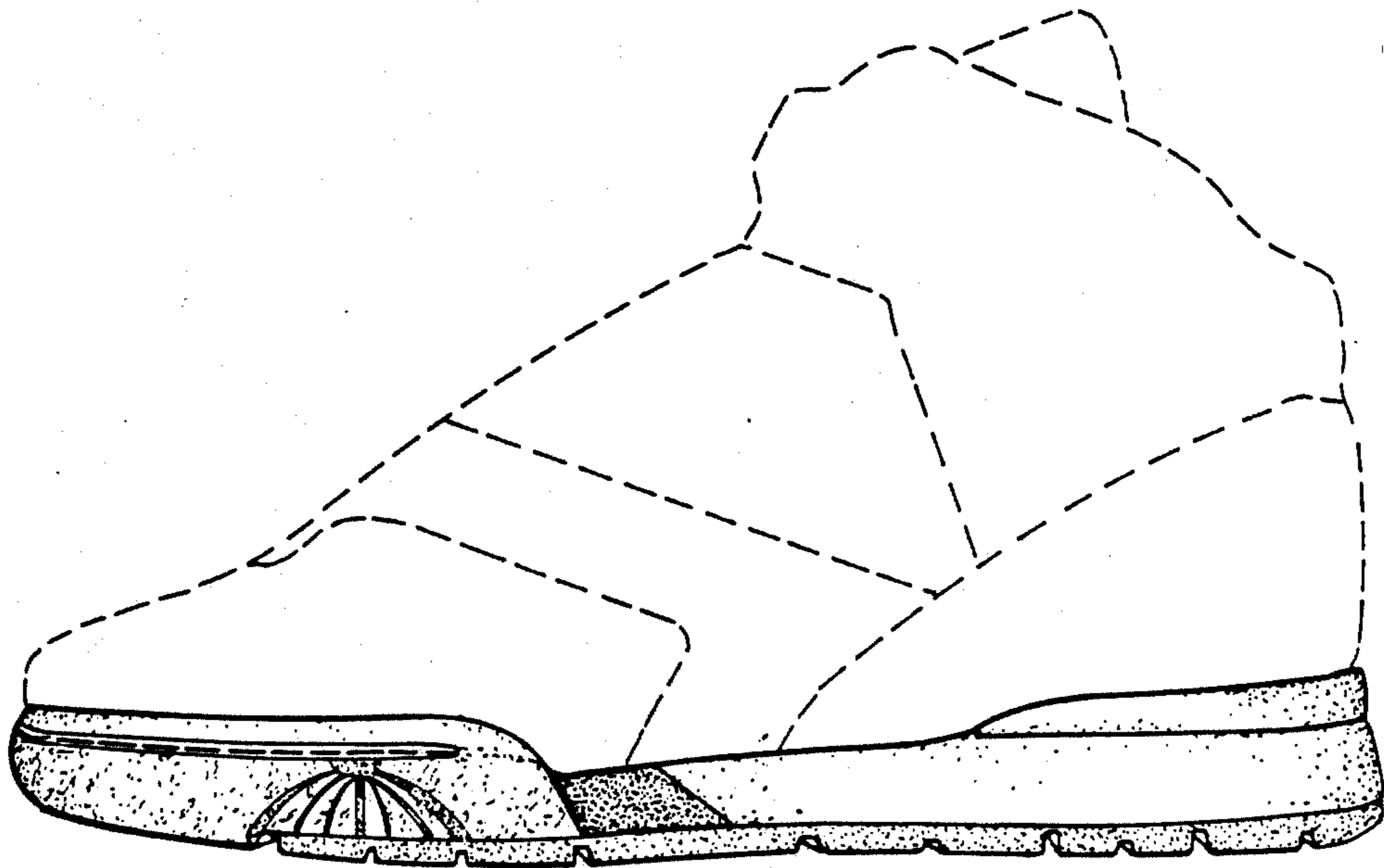

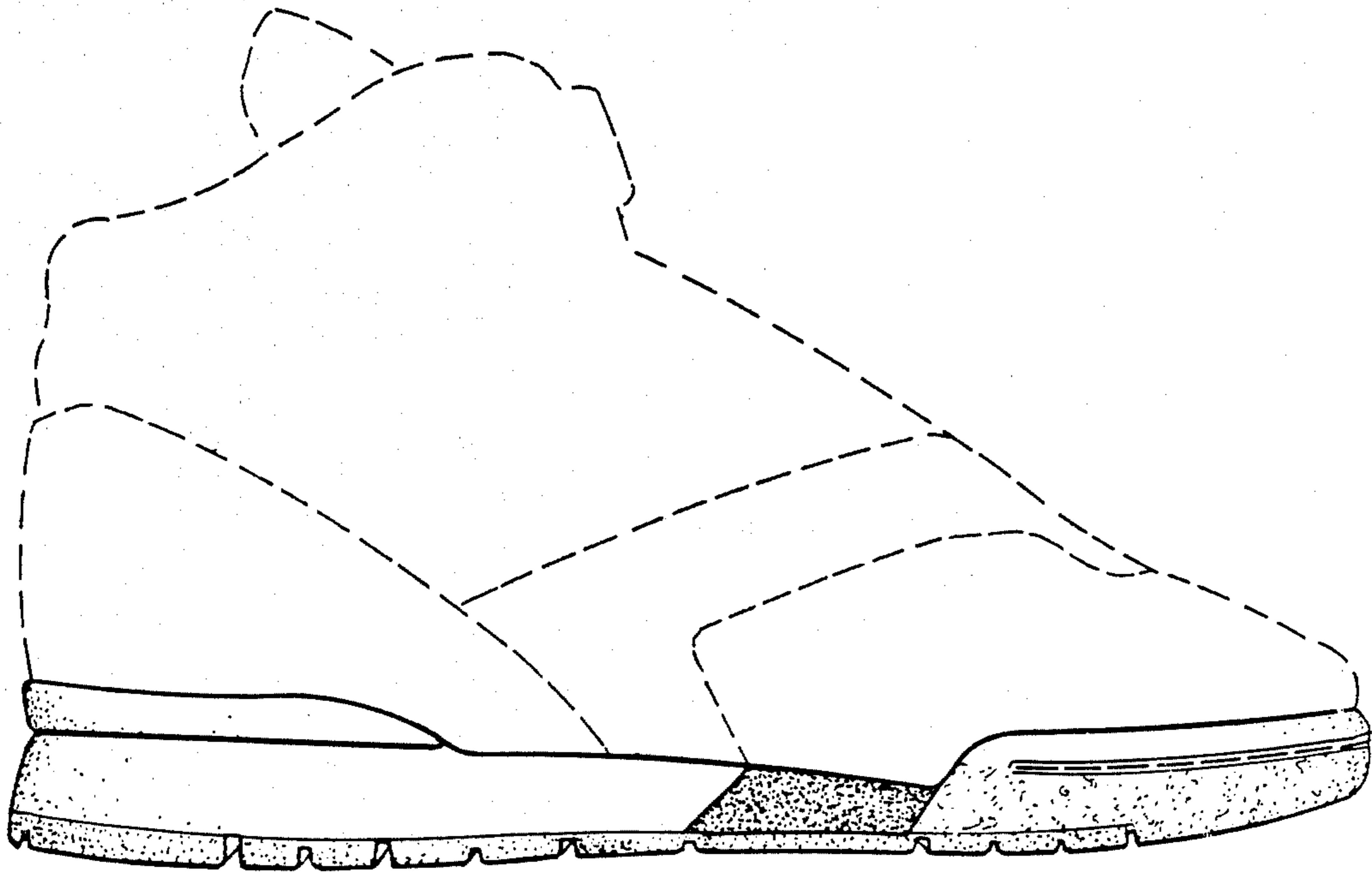

Fig. 1

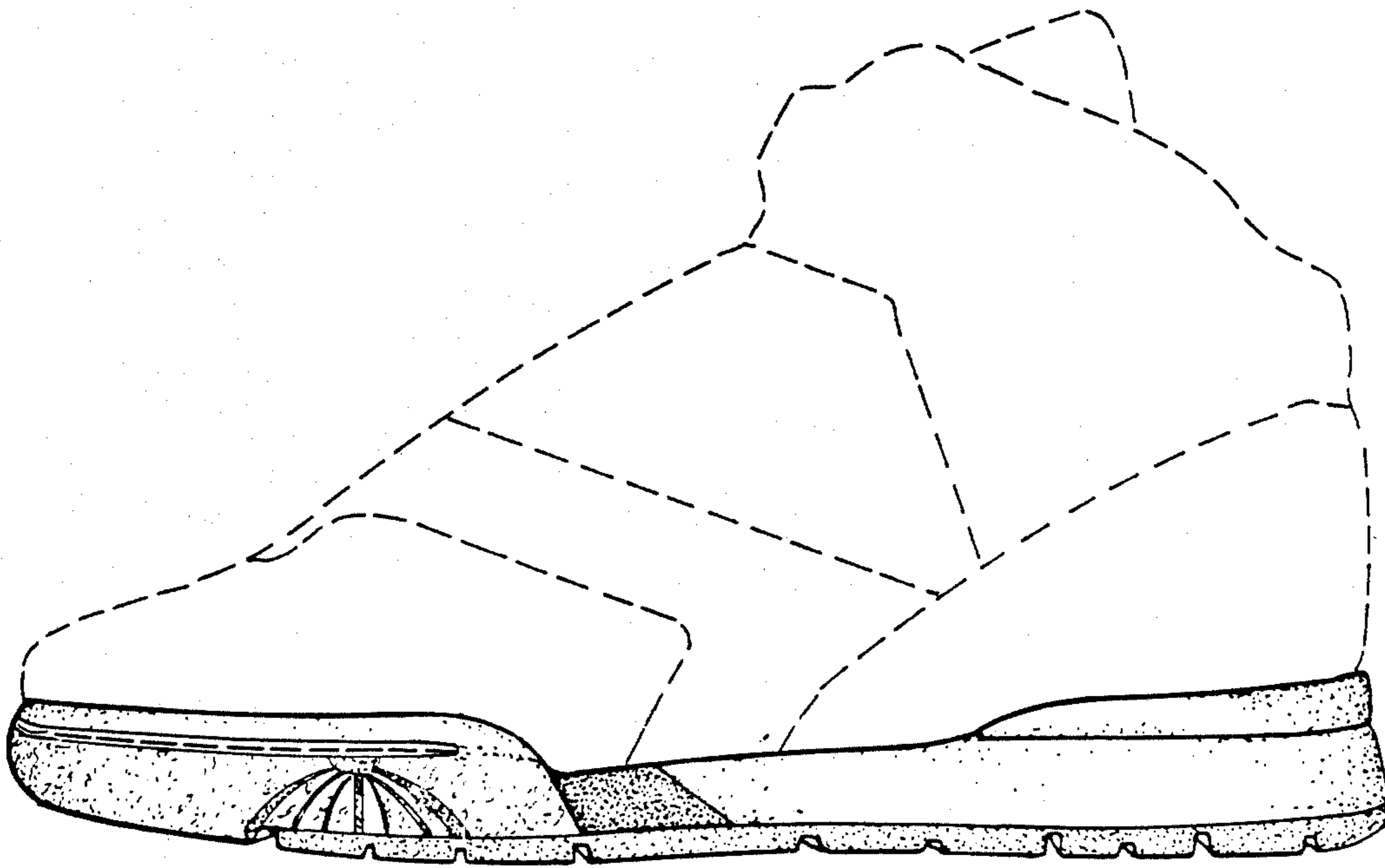

Fig. 2

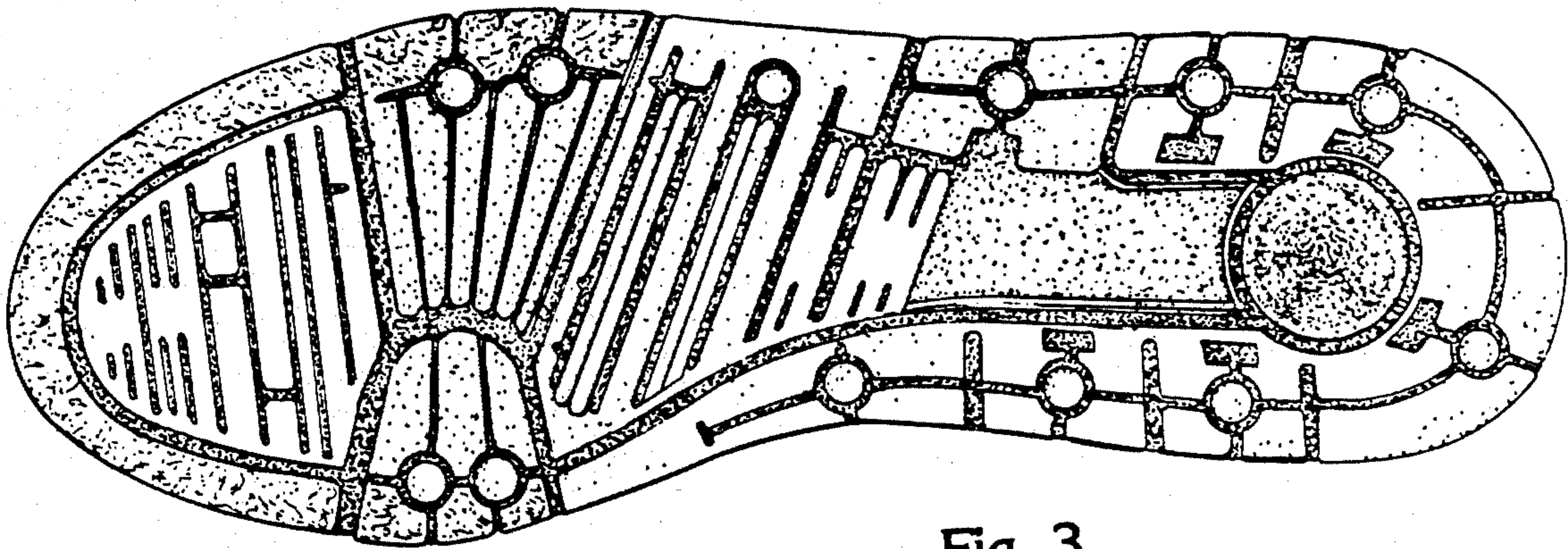

Fig. 3

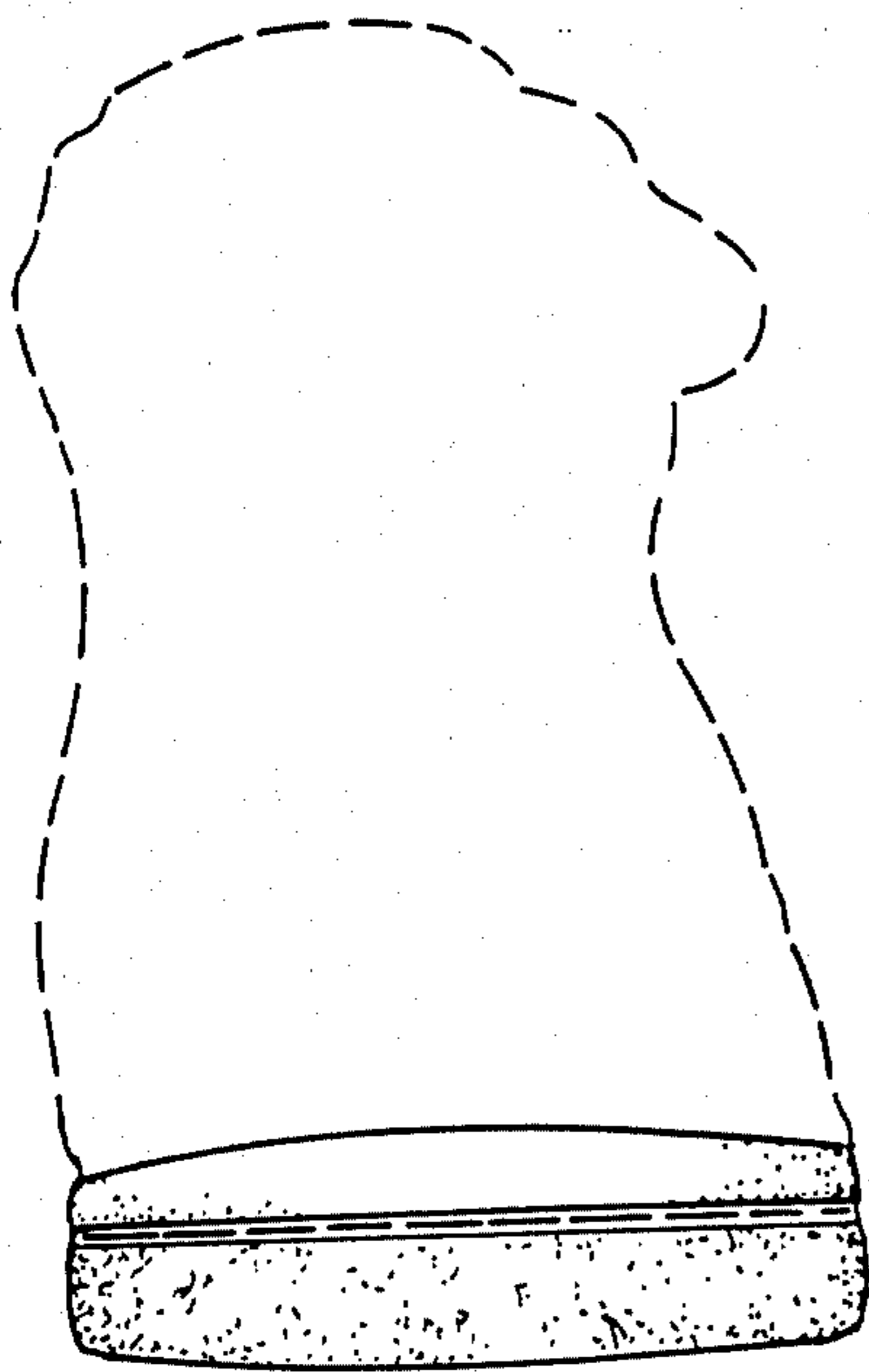

Fig. 4

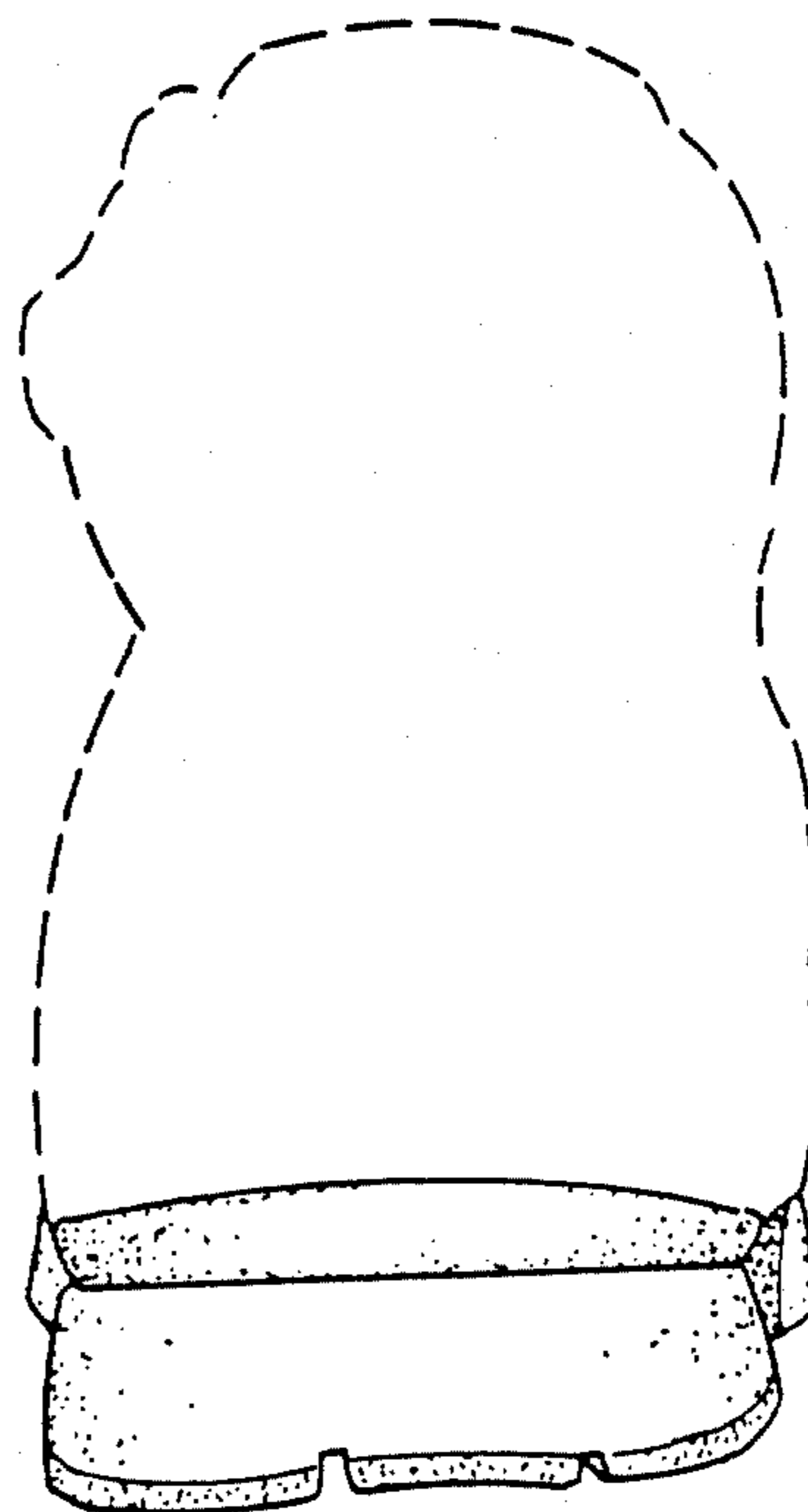

Fig. 5