

[54] EXERCISE LEOTARD

[76] Inventor: Cynthia Wirth, 144 Roxbury Dr., #3, Beverly Hills, Calif. 90210

[**] Term: 14 Years

[21] Appl. No.: 814,661

[22] Filed: Dec. 30, 1985

[52] U.S. Cl. D2/25; D2/40

[58] Field of Search D2/24, 1, 6, 7, 25, D2/40; 2/67, 70, 71; 450/85, 59, 68

[56] References Cited

U.S. PATENT DOCUMENTS

2,022,317	11/1935	Kemp .	
2,079,656	5/1937	Mirsky .	
2,372,855	4/1945	Reid	450/85
2,402,835	6/1946	Nagy	450/59
2,479,416	8/1949	Schnurer .	
2,585,257	2/1952	Lee	450/68
2,638,595	5/1953	Goebel .	

3,465,754	9/1969	Lockwood et al. .
3,746,007	7/1973	Hand .
4,076,029	2/1978	Wiquel .
4,372,320	2/1983	Silber .

OTHER PUBLICATIONS

JC Penney, f/w72, p. 208, Leotard, item D.

Primary Examiner—Bernard Ansher

Assistant Examiner—Terry Pfeffer

Attorney, Agent, or Firm—Frederick Gotha

[57] CLAIM

The ornamental design for an exercise leotard, substantially as shown and described.

DESCRIPTION

FIG. 1 is a front elevational view of an exercise leotard showing my new design; FIG. 2 is a rear elevation view thereof; and FIG. 3 is a right side elevational view thereof. The human figure is shown in broken lines for illustrative purposes only.

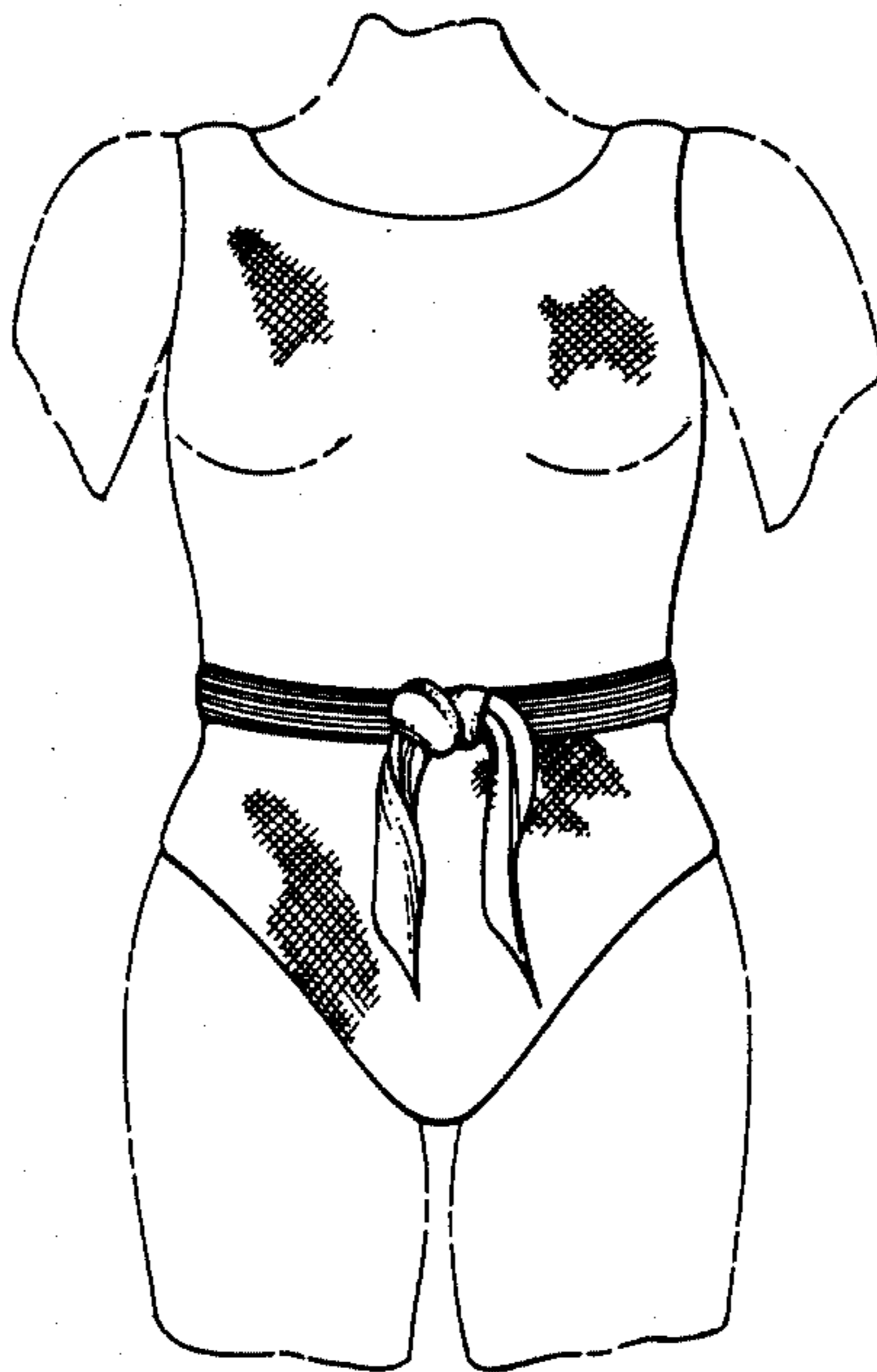
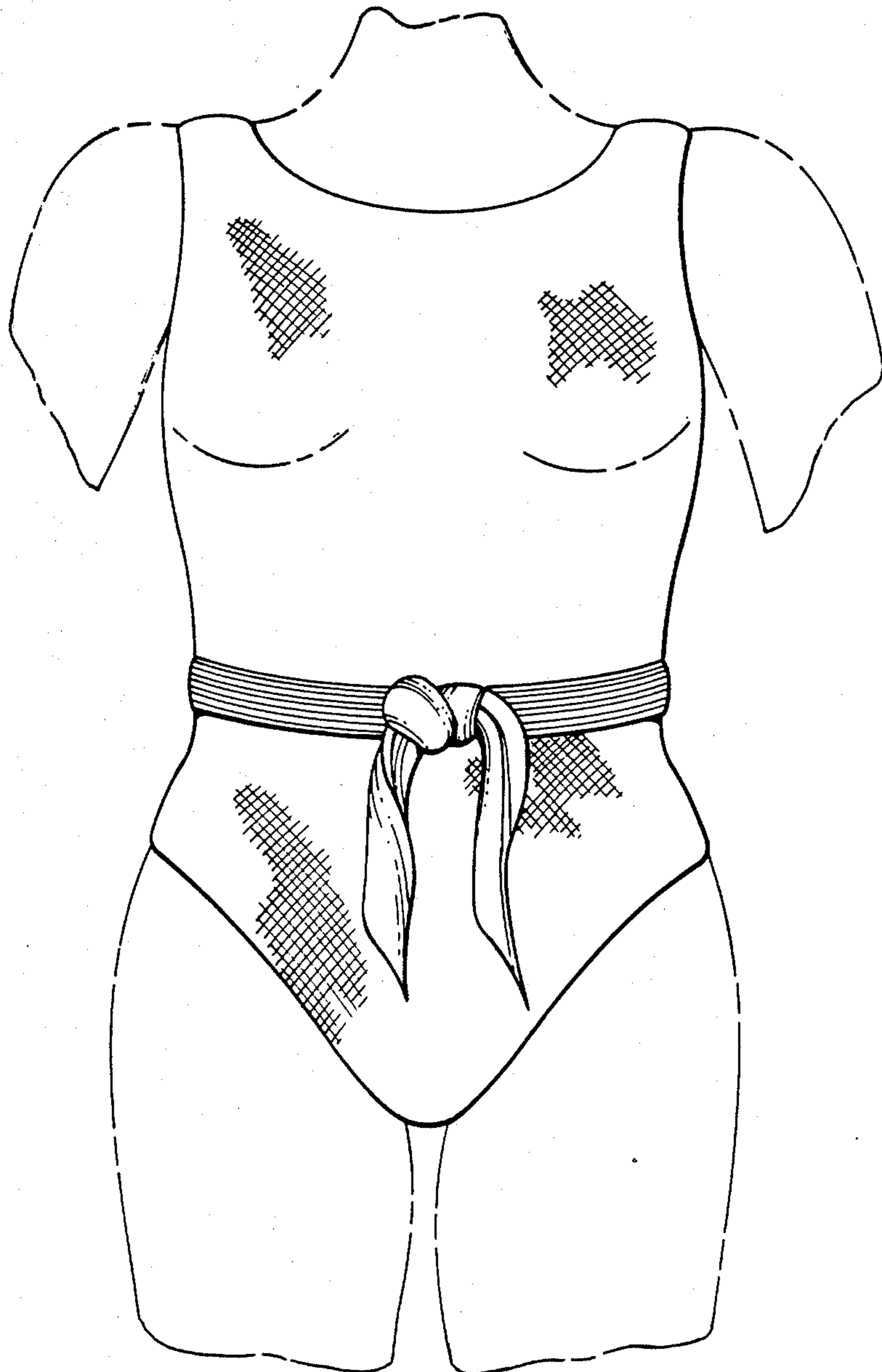

Fig. 1



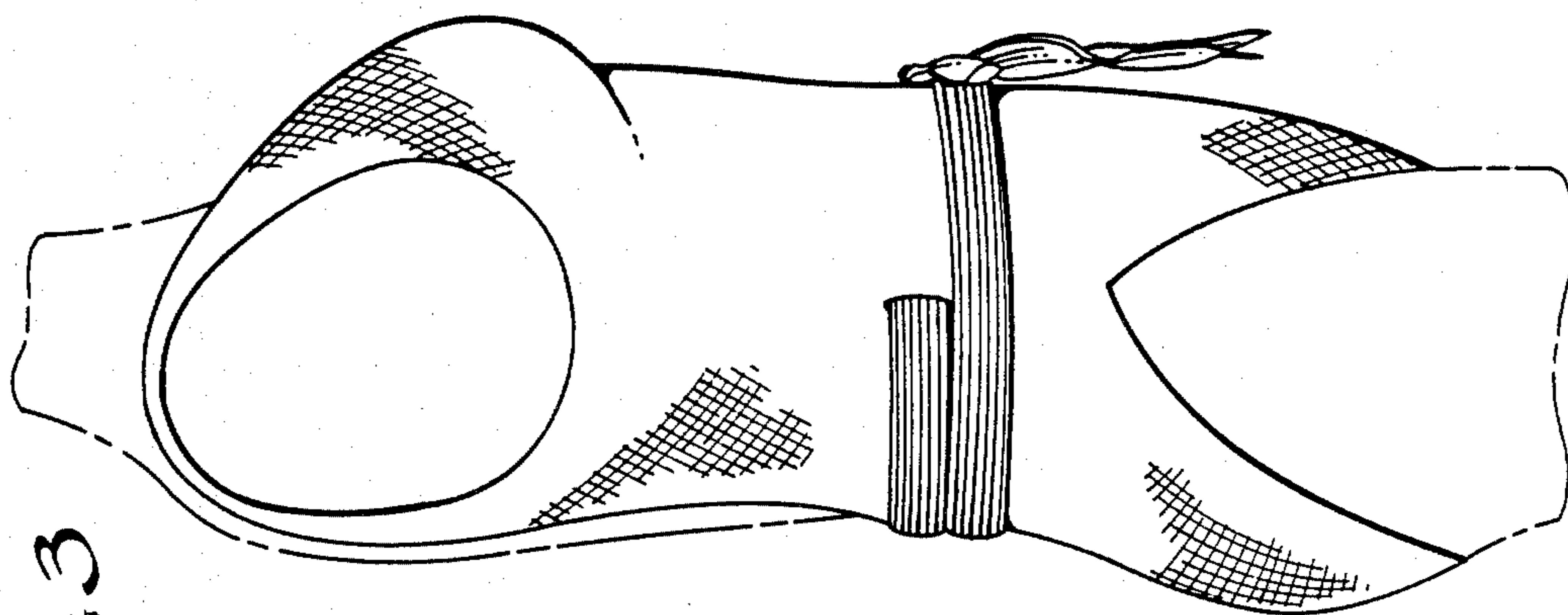

Fig. 3

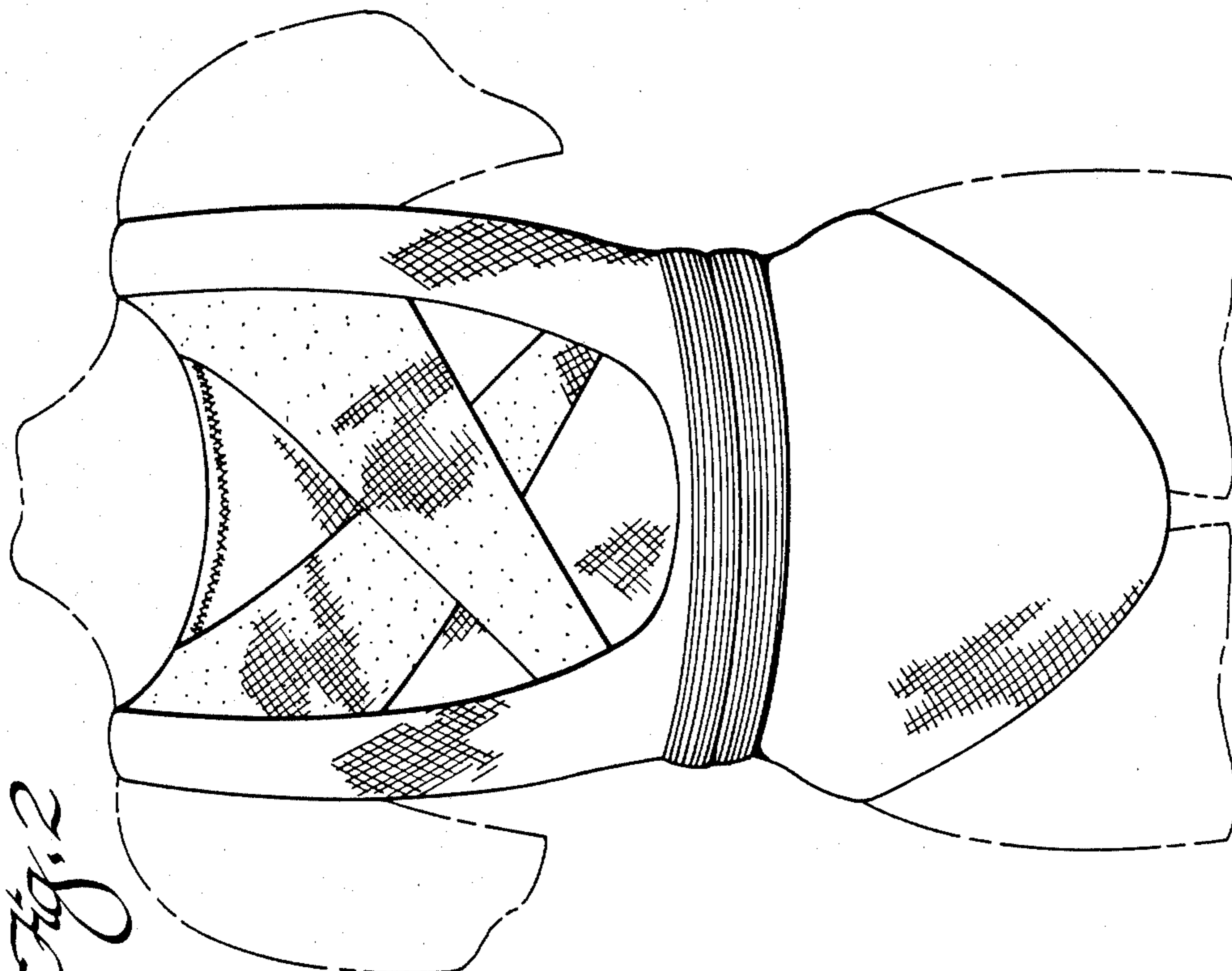

Fig. 2