

[54] SUPPORT CLAMP FOR HOLDING DOOR PANELS ON EDGE

[76] Inventor: Marc G. Archambeau, 2147 W. 237th St., Torrance, Calif. 90501

[\*\*] Term: 14 Years

[21] Appl. No.: 732,589

[22] Filed: May 10, 1985

[52] U.S. Cl. .... D8/71

[58] Field of Search ..... D8/14, 16, 19, 71-74; 269/133, 905, 249, 254 R

[56] References Cited

U.S. PATENT DOCUMENTS

D. 150,753	8/1948	Carr	.....	D8/71
848,837	4/1907	Marz et al.	.....	269/133
985,630	2/1911	Pingrey	.....	269/133
1,517,309	12/1924	Morgan	.....	269/249
1,715,722	6/1929	Smith et al.	.....	269/133
2,487,742	11/1949	Sutter	.....	269/133
2,621,687	12/1952	Fordon	.....	269/133
2,830,632	4/1958	La Rouche	.....	269/133
3,843,110	10/1974	Smith	.....	269/254 R
4,168,827	9/1979	Hutchinson	.....	269/905

FOREIGN PATENT DOCUMENTS

581843	8/1959	Canada	.....	269/133
585398	11/1958	Italy	.....	269/249

OTHER PUBLICATIONS

Easco Hand Tools, Inc. catalog ©1982, p. 26, "Quick Adjust Vise" #66024.

Primary Examiner—Wallace R. Burke

Assistant Examiner—C. E. Heflin

Attorney, Agent, or Firm—I. Michael Bak-Boychuk

[57] CLAIM

The ornamental design for a support clamp for holding door panels on edge, as shown and described.

DESCRIPTION

FIG. 1 is a perspective view of the support clamp for holding door panels on edge showing my new design; FIG. 2 is an enlarged end elevational view thereof, the opposite end being identical; FIG. 3 is an enlarged side elevational view thereof, the opposite side being identical; FIG. 4 is an enlarged top plan view thereof; FIG. 5 is an enlarged bottom plan view thereof;

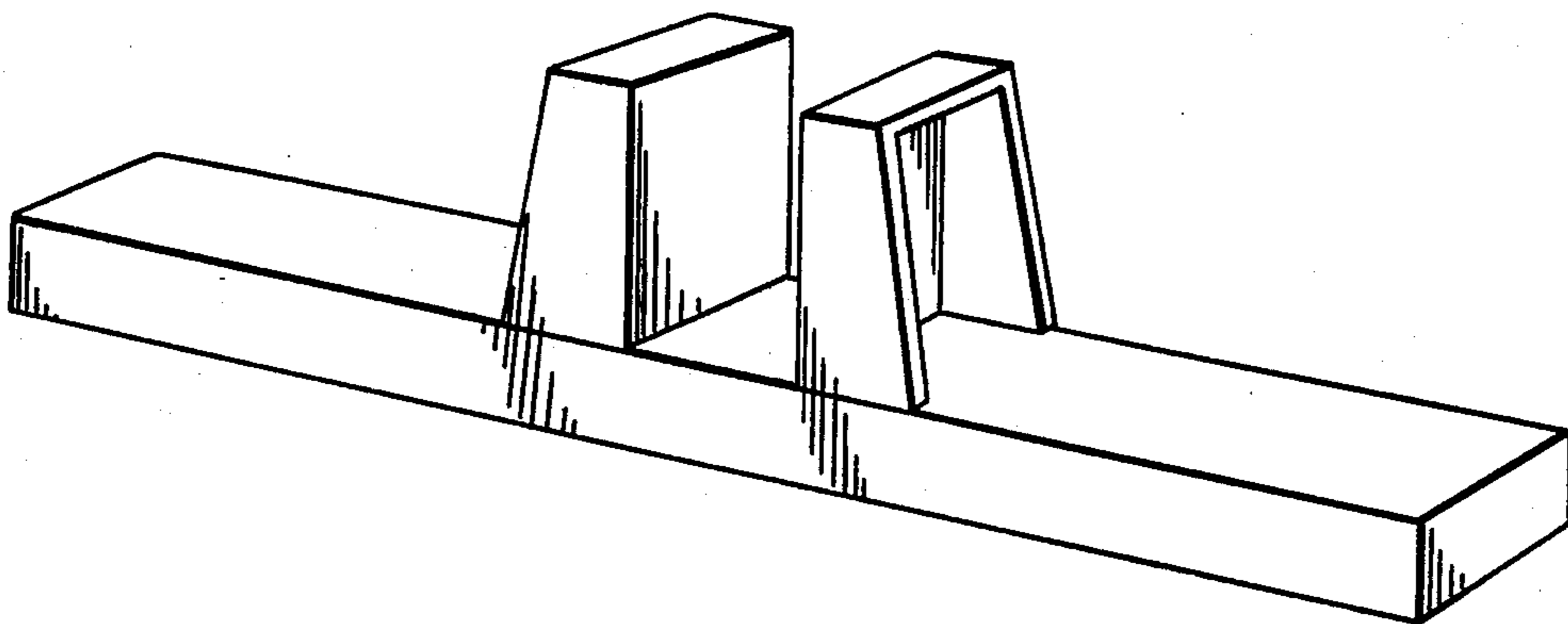

FIG. 1

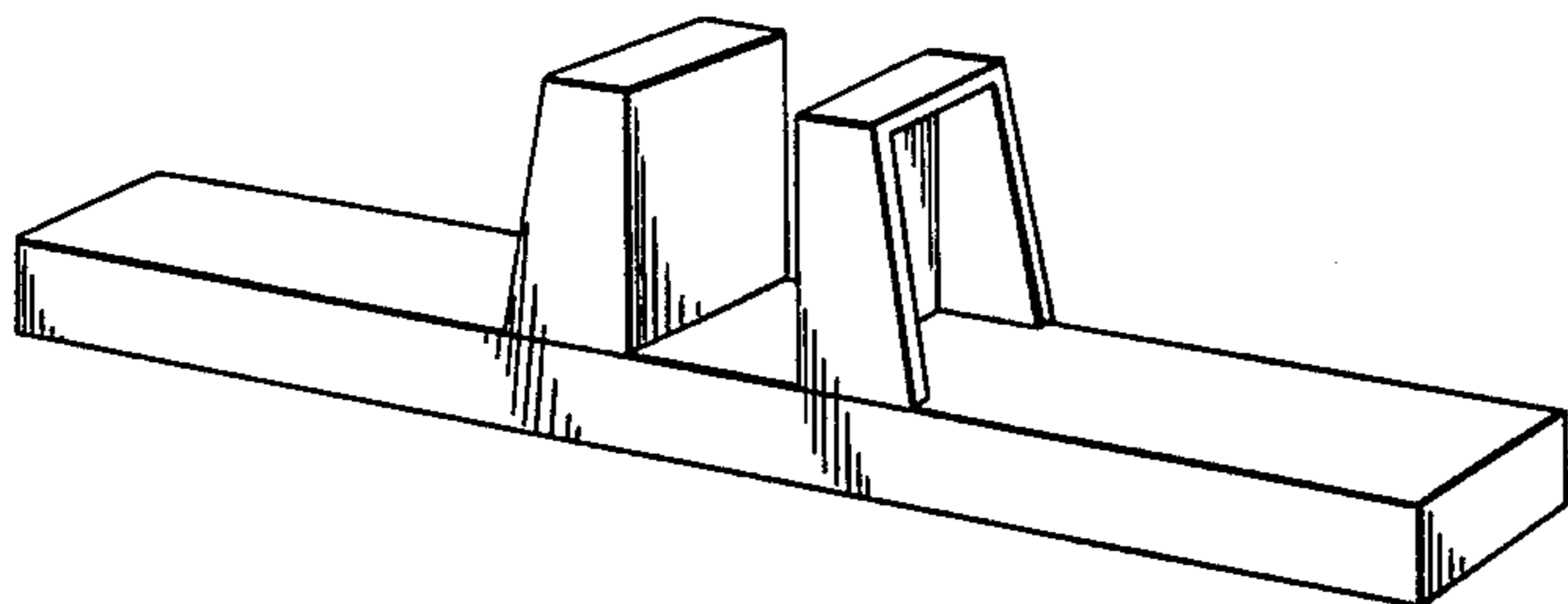

FIG. 2

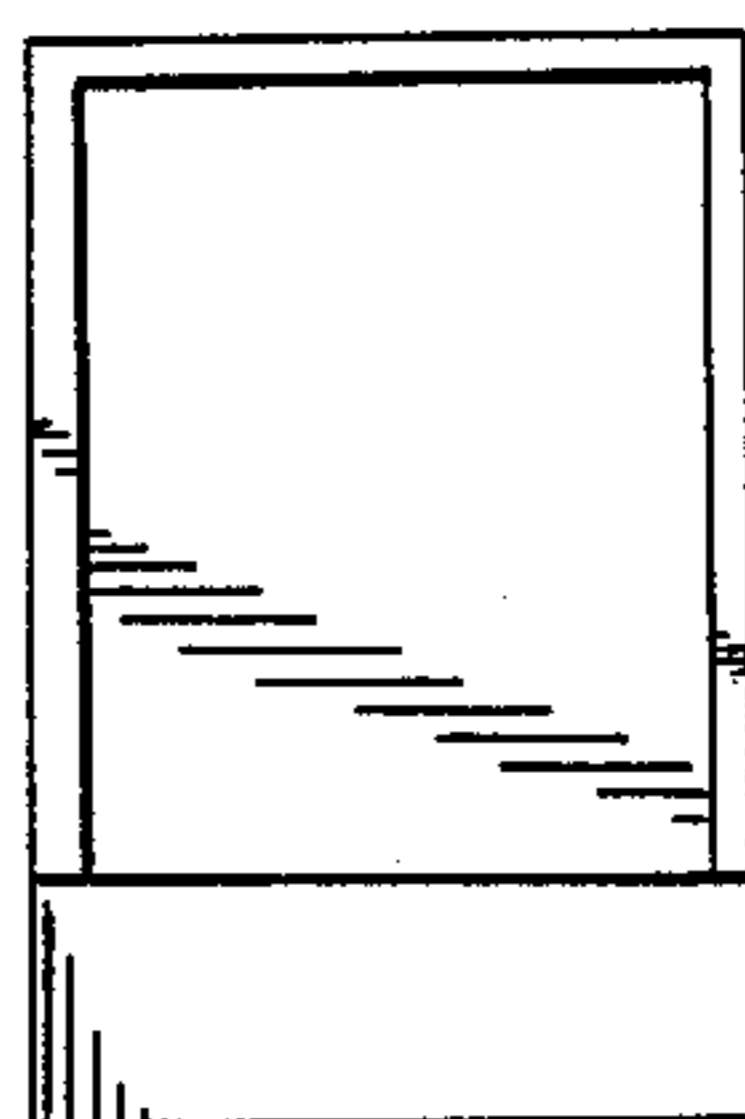

FIG. 3

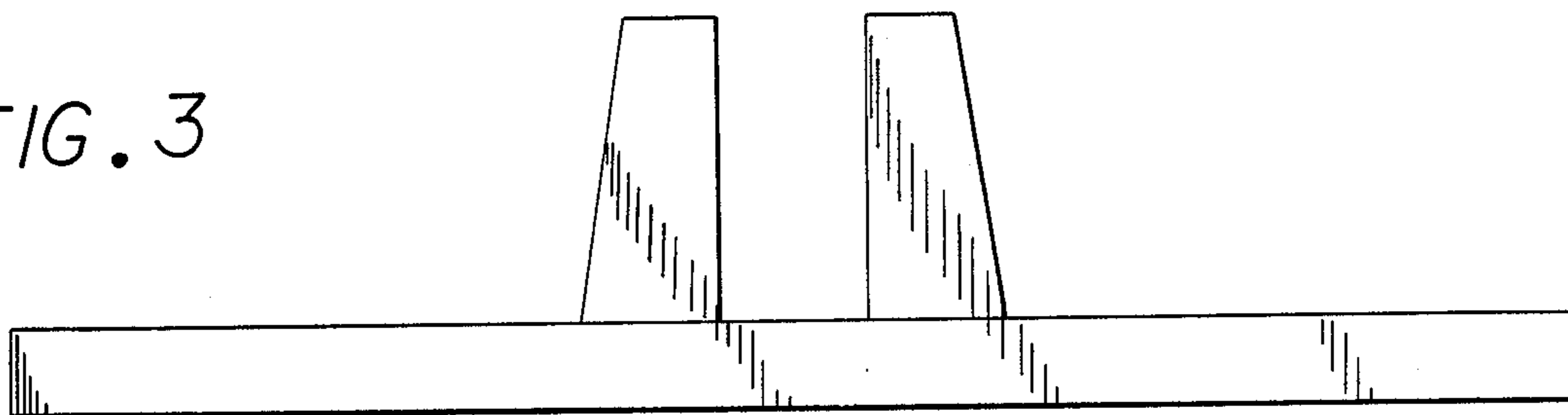

FIG. 4

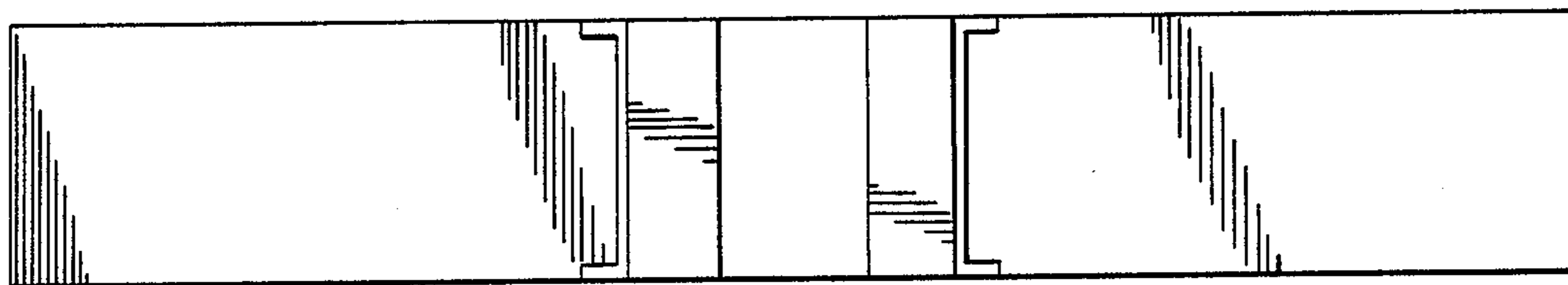

FIG. 5

