

[54] DRIVE SPOON FOR A REVERSIBLE IMPULSE SPRINKLER

4,565,323 1/1986 Berkan 239/230
4,632,312 12/1986 Premo et al. 230/230

[75] Inventor: Larry P. Meyer, Walla Walla, Wash.

Primary Examiner—Wallace R. Burke

Assistant Examiner—Brian N. Vinson

[73] Assignee: Nelson Irrigation Corporation, Walla Walla, Wash.

Attorney, Agent, or Firm—Cushman, Darby & Cushman

[**] Term: 14 Years

[57] CLAIM

The ornamental design for a drive spoon for a reversible impulse sprinkler, as shown and described.

[21] Appl. No.: 726,383

DESCRIPTION

[22] Filed: Apr. 23, 1985

[52] U.S. Cl. D23/214

[58] Field of Search D23/1, 6-8;
239/214.13, 222.11, 222.13, 225.1, 232, 228,
230, 231, 242

FIG. 1 is a top and side perspective view of a drive spoon for a reversible impulse sprinkler showing my new design;

FIG. 2 is a top plan view thereof;

FIG. 3 is a right side elevational view thereof, taken in the direction of line 3—3 of FIG. 2;

FIG. 4 is a front end elevational view thereof;

FIG. 5 is a rear end elevational view thereof;

FIG. 6 is a bottom plan view thereof;

FIG. 7 is a top, rear perspective view thereof; and,

FIG. 8 is a bottom, front perspective view thereof.

[56] References Cited

U.S. PATENT DOCUMENTS

D. 282,768 2/1986 Christen et al. D23/7
4,182,494 1/1980 Wichman et al. 239/230
4,457,470 7/1984 Hauger et al. 239/230

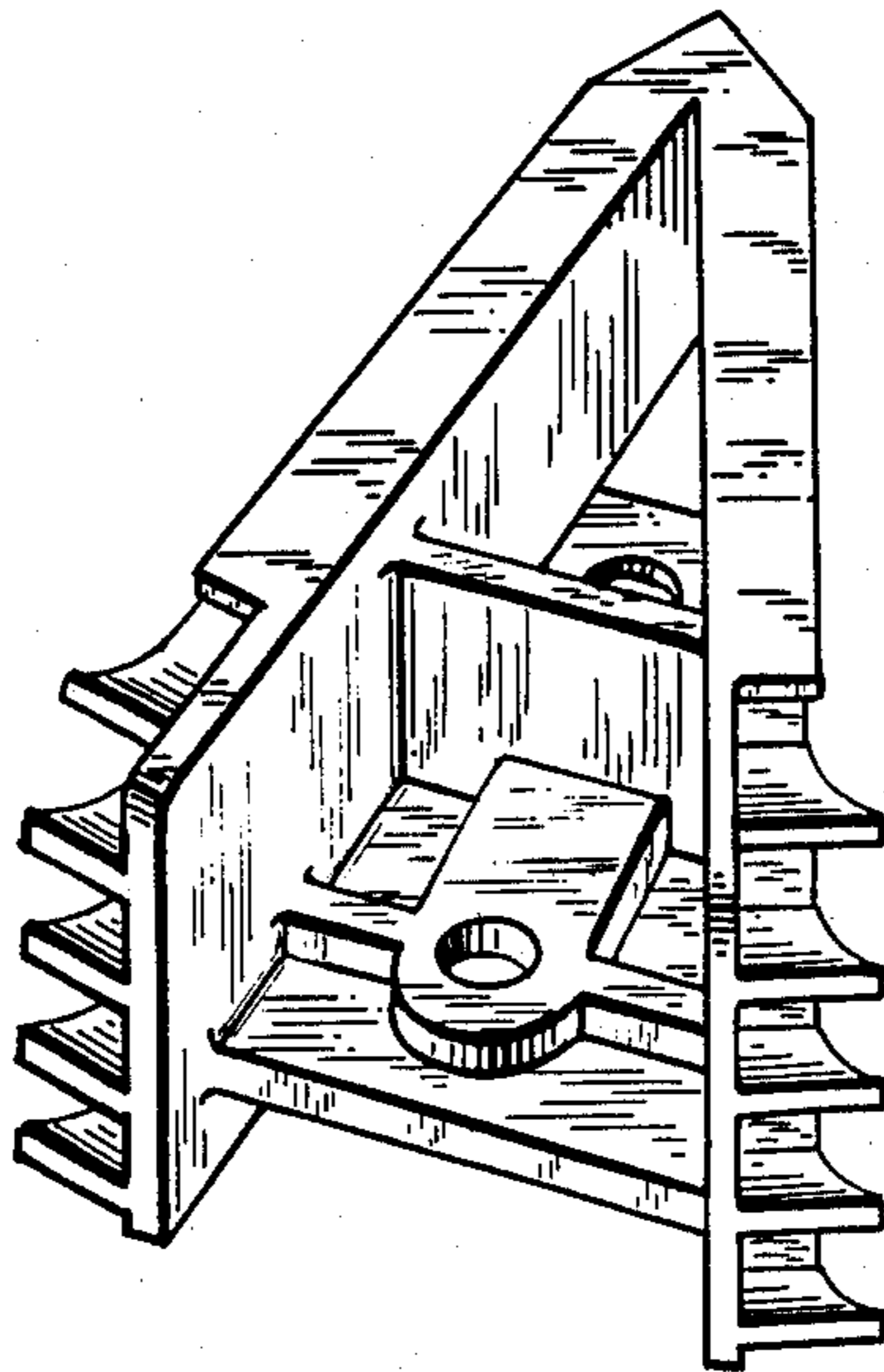

Fig. 1.

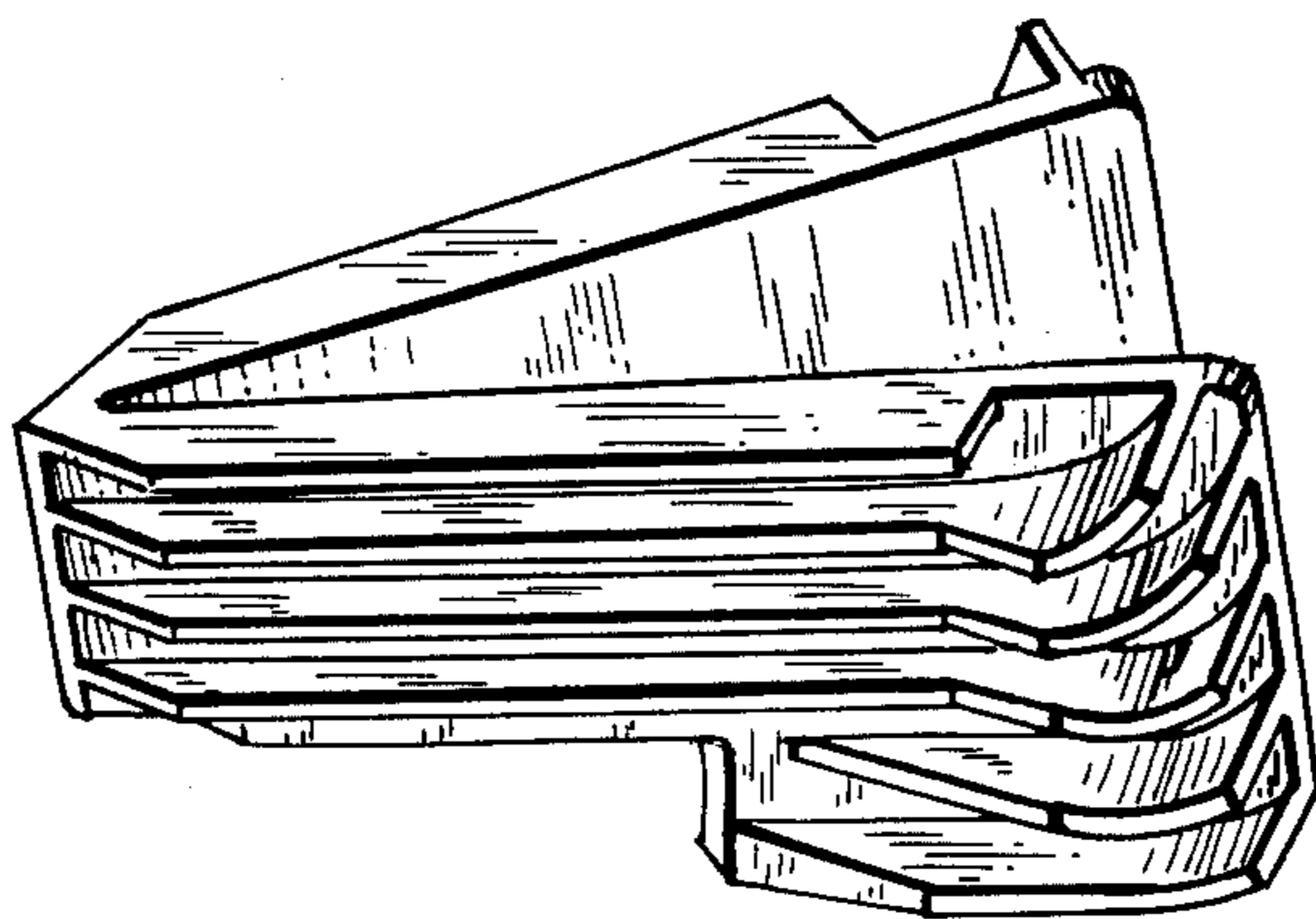

Fig. 2.

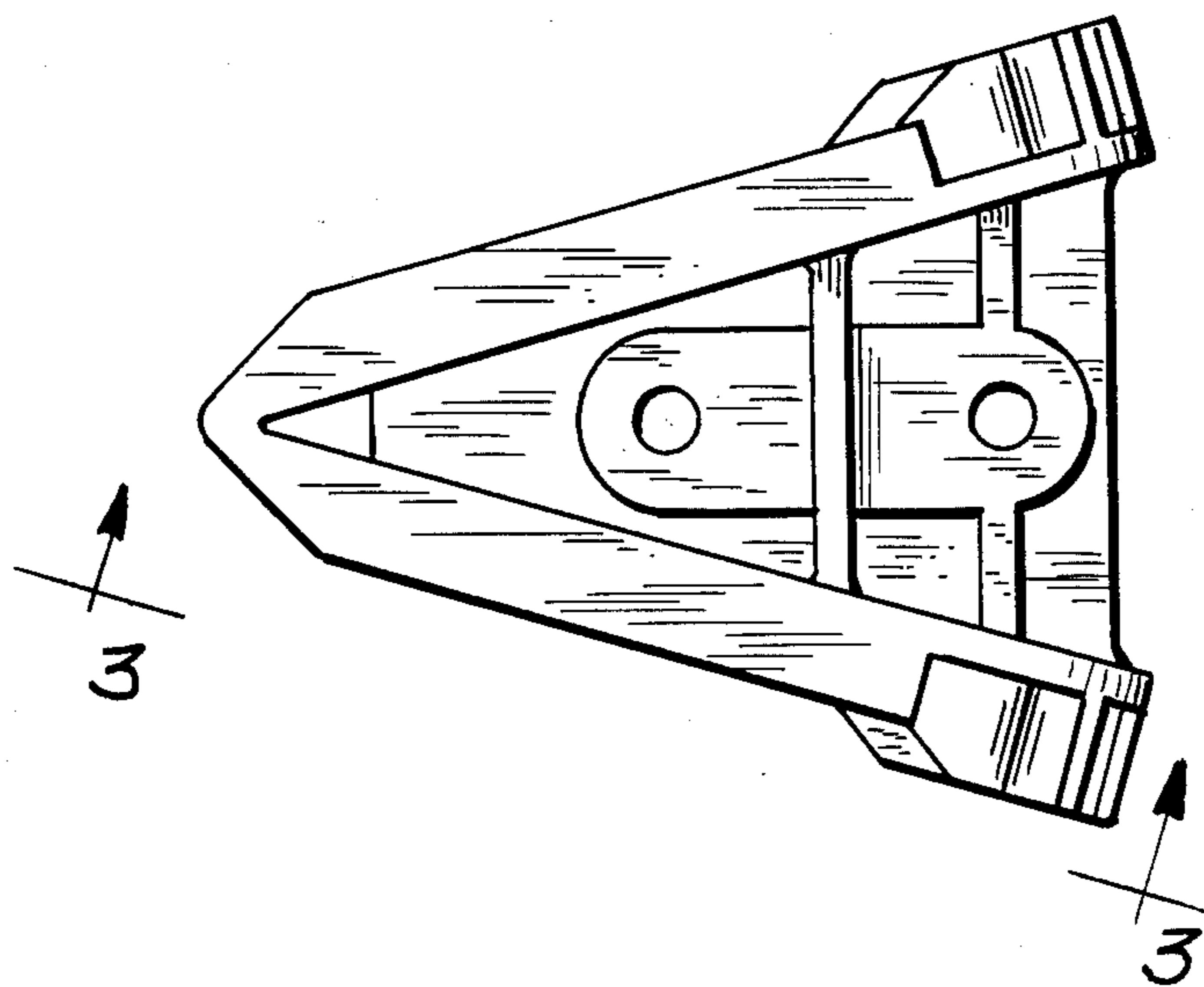

Fig. 5.

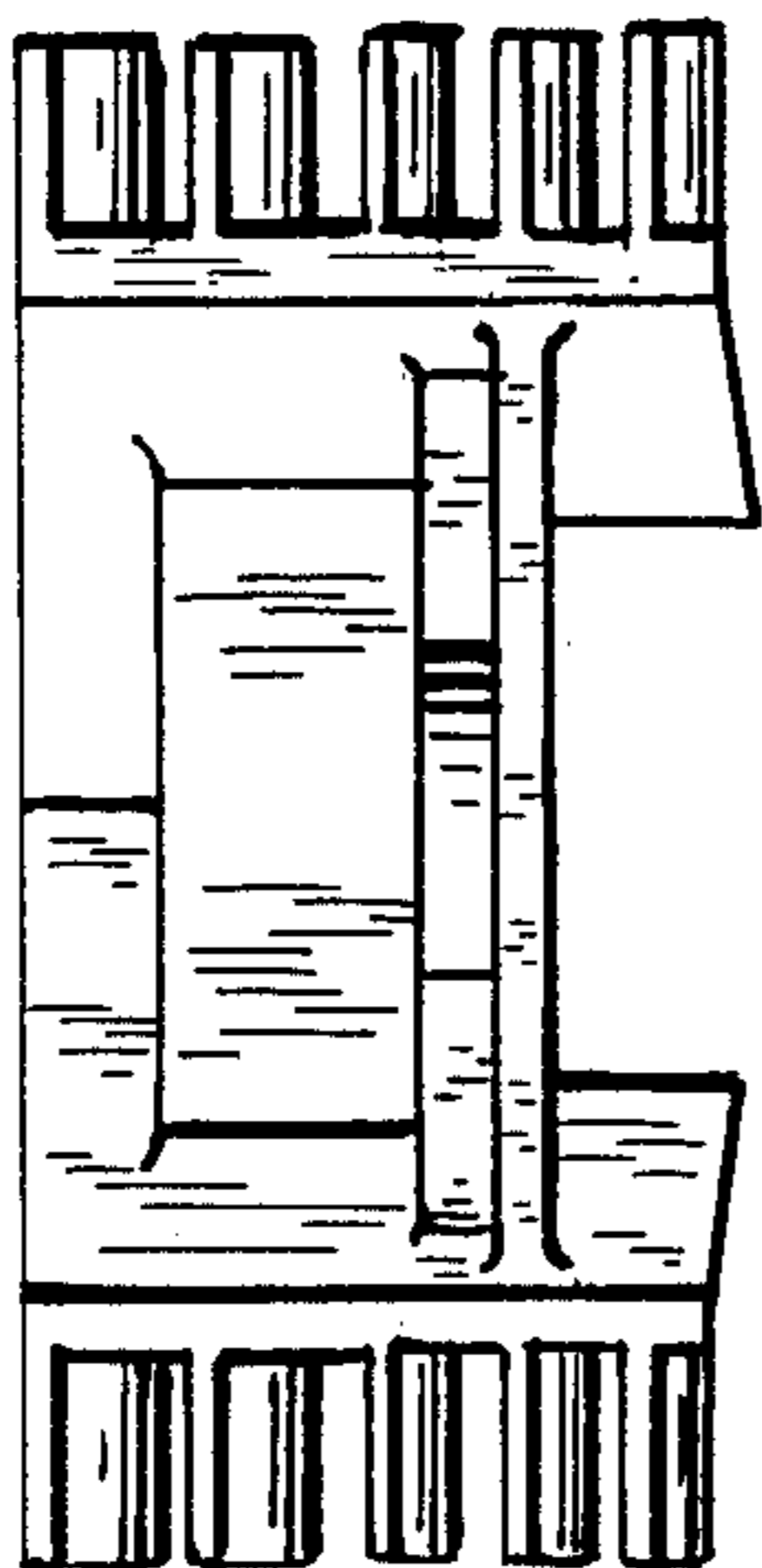

Fig. 3.

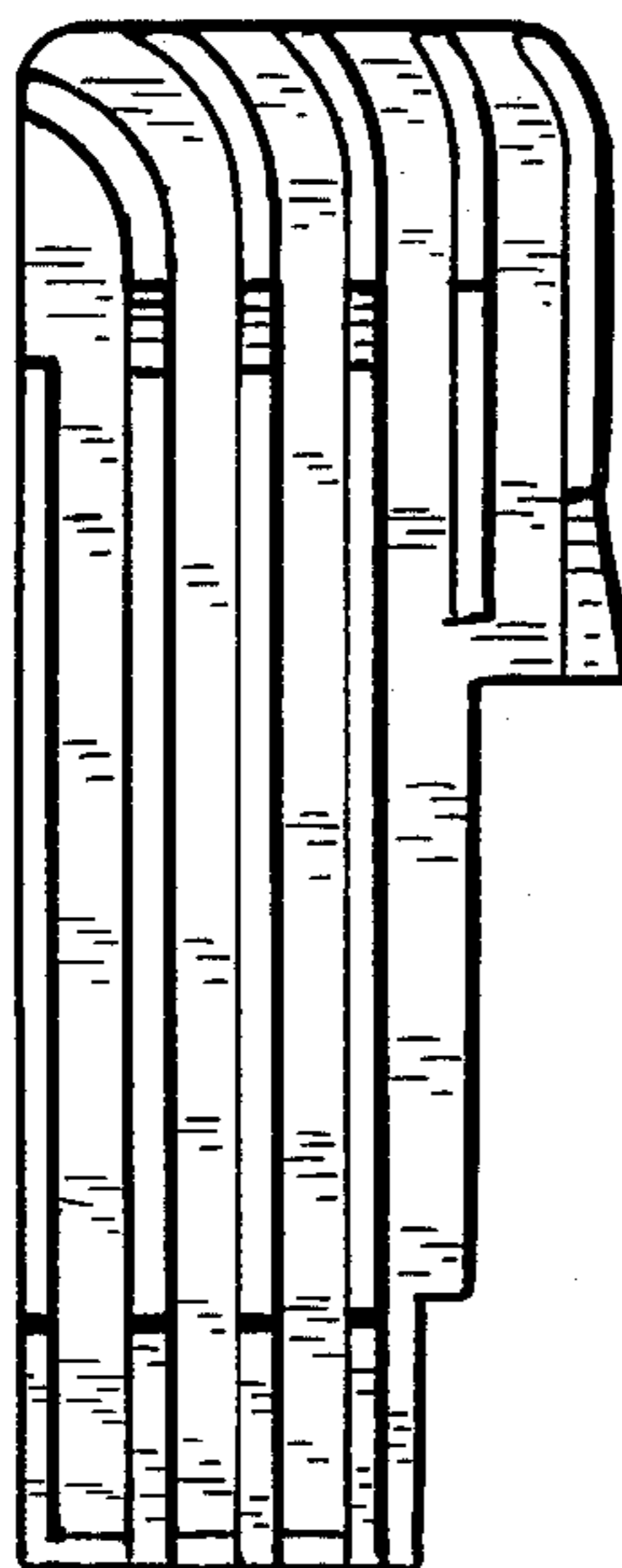

Fig. 4.

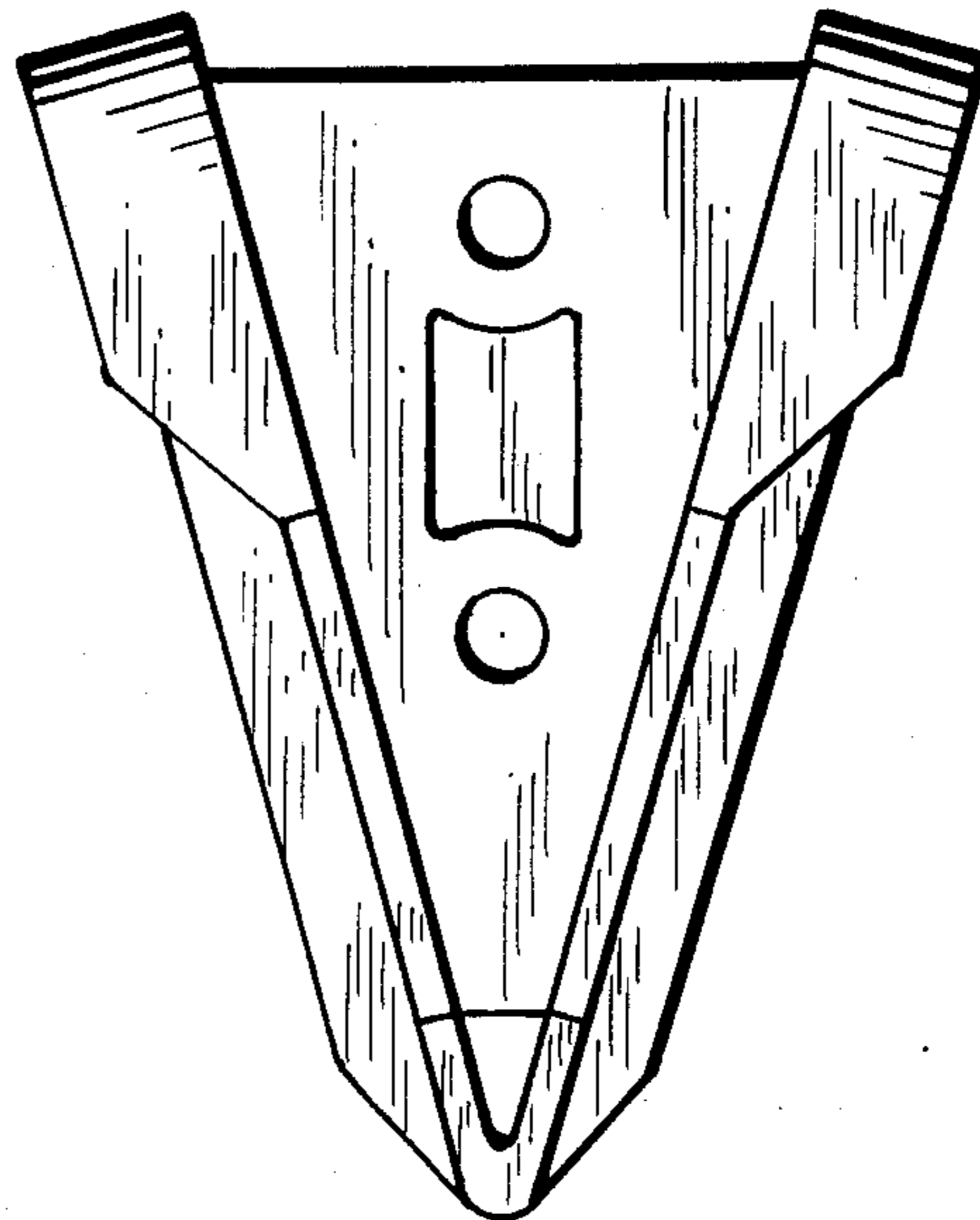
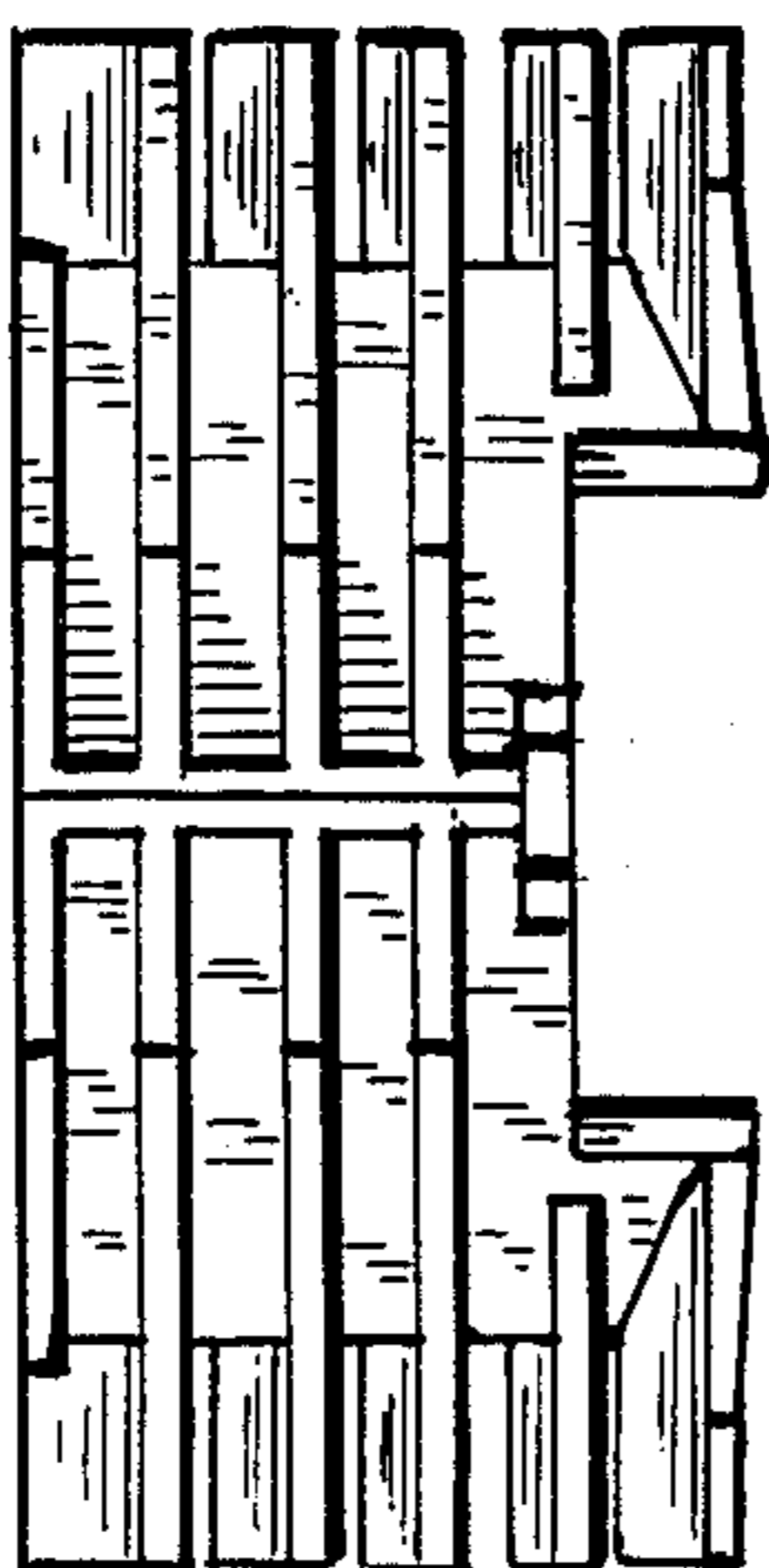

Fig. 6.

Fig. 7.

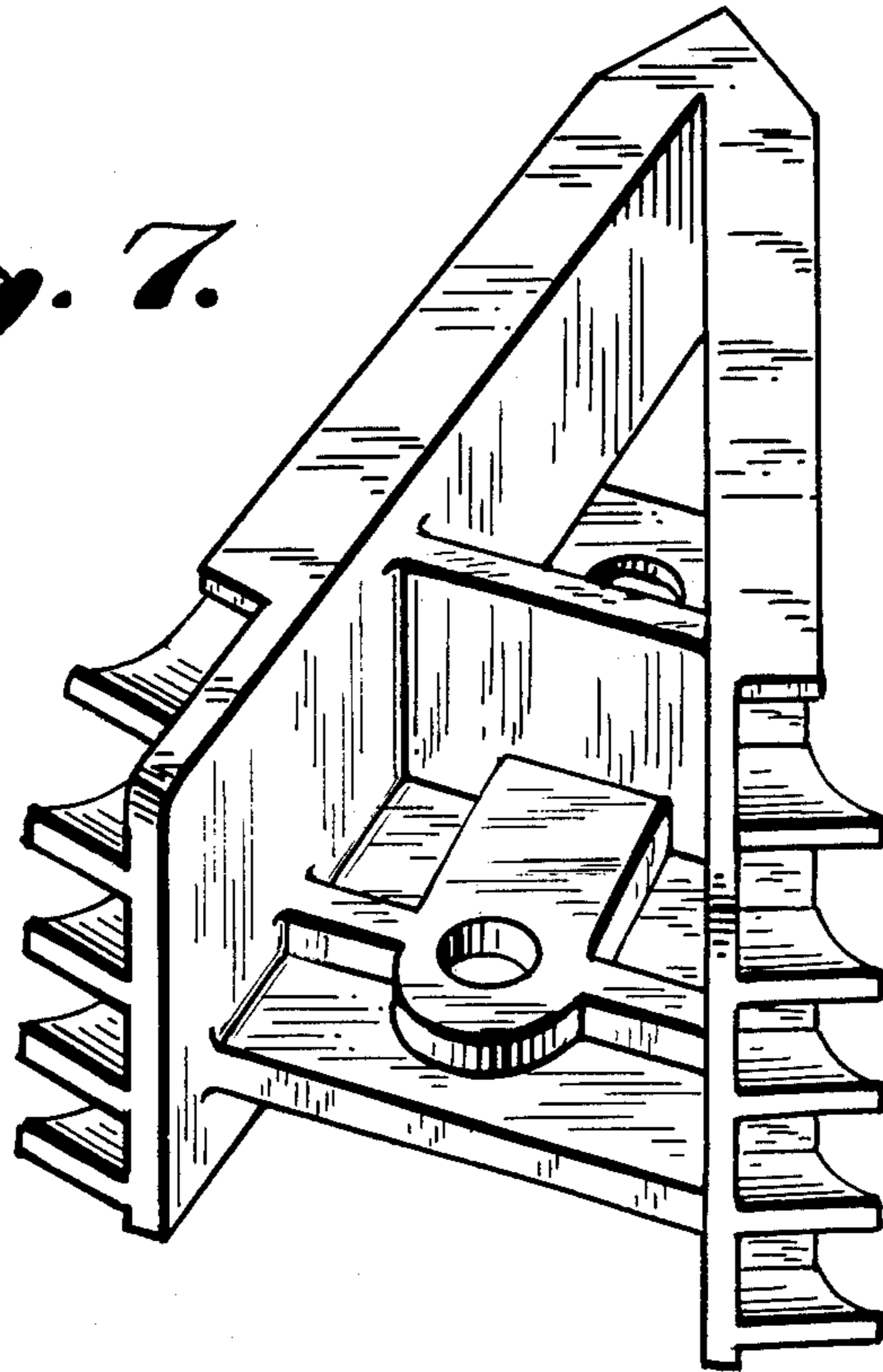

Fig. 8.

