

[54] **MOUNTING GROUND BRACKET**

[76] **Inventor: Isaac Sachs, 1240 Ridgewood Dr.,  
Chomedey, Laval, Quebec, Canada,  
H7W 1L3**

[\*\*] **Term: 14 Years**

[21] **Appl. No.: 786,485**

[22] **Filed: Oct. 11, 1985**

[52] **U.S. Cl. .... D8/356; D8/354**

[58] **Field of Search ..... D8/354, 356, 380, 349;  
174/51, 78; 248/74.2, 300**

[56] **References Cited**

**U.S. PATENT DOCUMENTS**

D. 197,417	1/1964	Kirkpatrick	.....	D8/356
2,733,492	2/1956	Copell	.....	248/74.2 X
2,831,222	4/1958	Anderson	.....	D8/356 X
2,948,940	8/1960	Degener	.....	248/74.2 X
3,651,245	3/1972	Moll	.....	174/51
3,680,031	7/1972	Schumacher	.....	174/51 X
3,689,193	9/1972	Riehl	.....	248/300 X
3,737,623	6/1973	Vallone	.....	174/51 X
3,781,757	12/1973	Barnes	.....	174/51 X
4,335,269	6/1982	Haskins	.....	174/51 X
4,440,374	4/1984	Achille	.....	248/74.2 X
4,461,521	7/1984	Sachs	.....	339/14 R

**FOREIGN PATENT DOCUMENTS**

16929 9/1927 Netherlands ..... 248/300

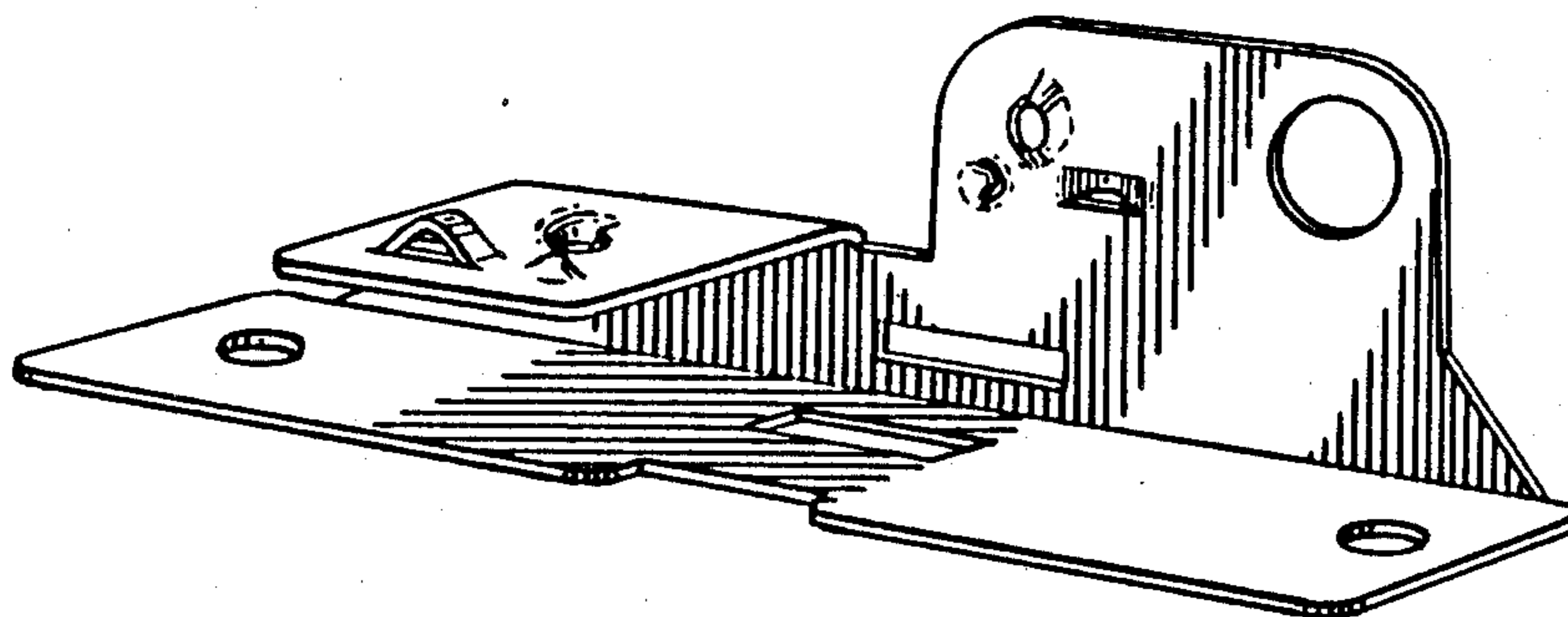
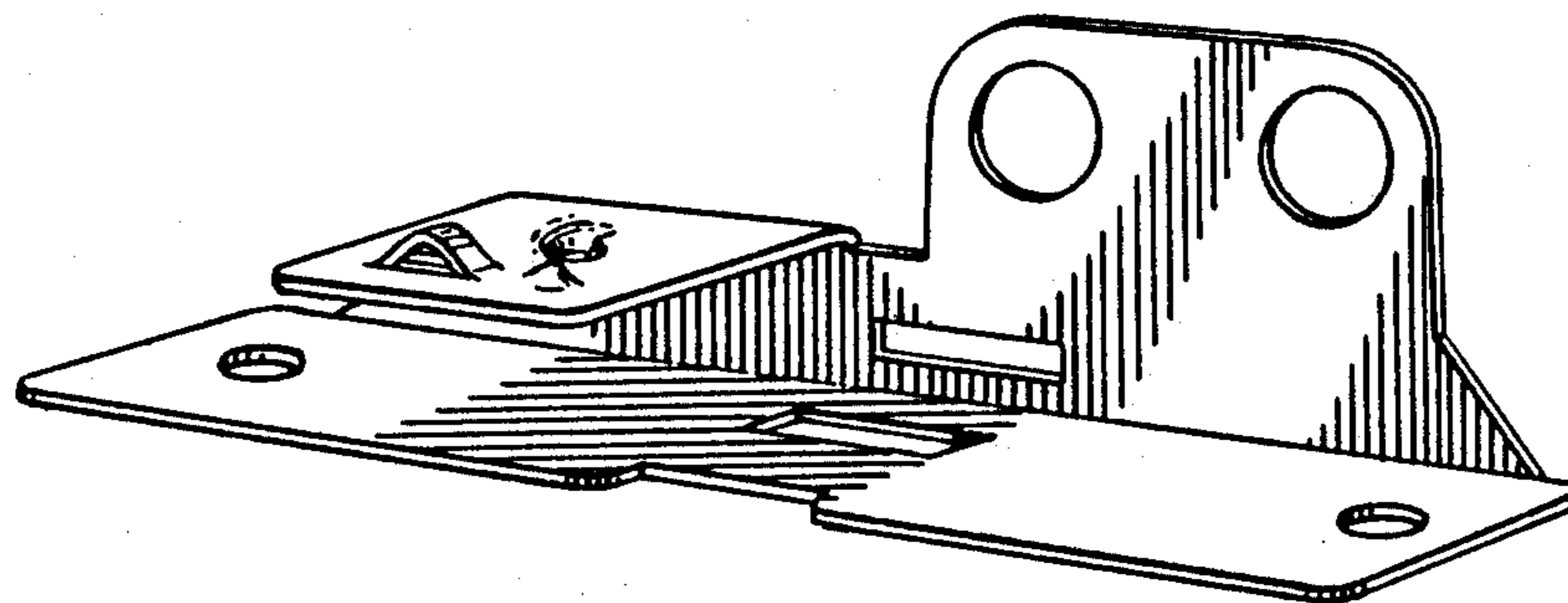
*Primary Examiner*—Horace B. Fay

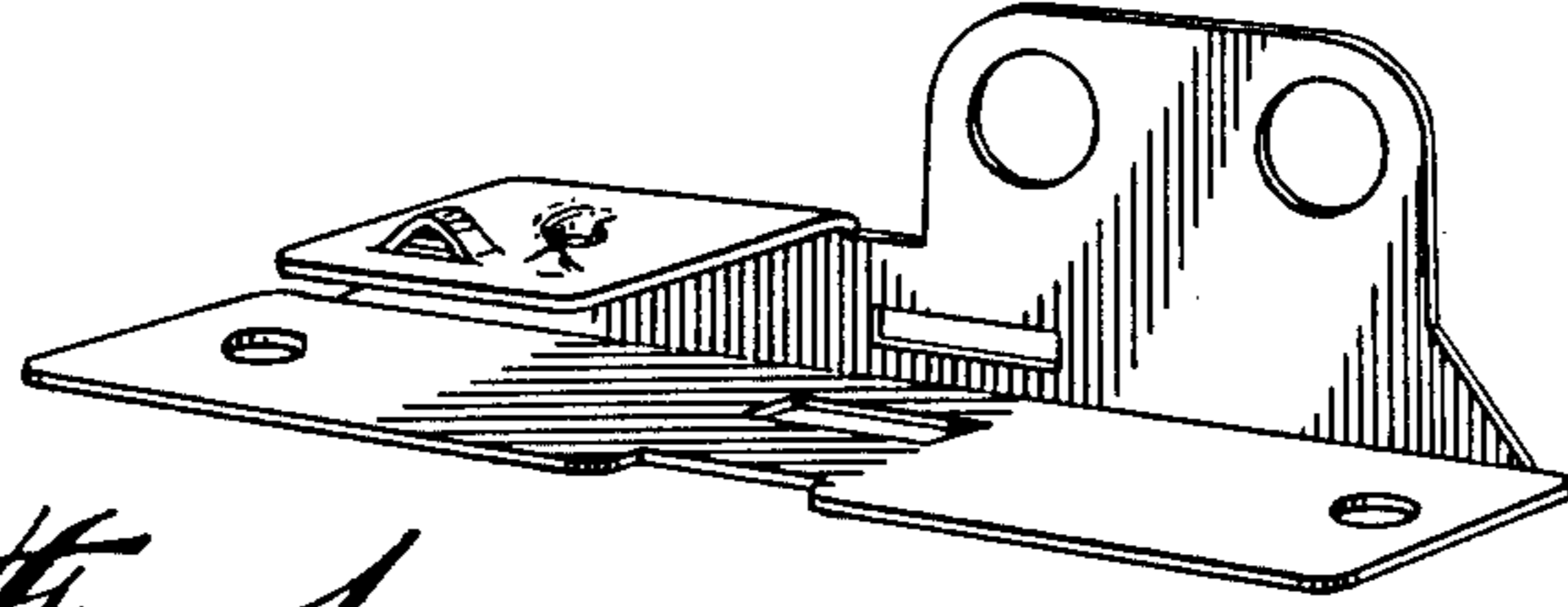
[57] **CLAIM**

The ornamental design for a mounting ground bracket, as shown and described.

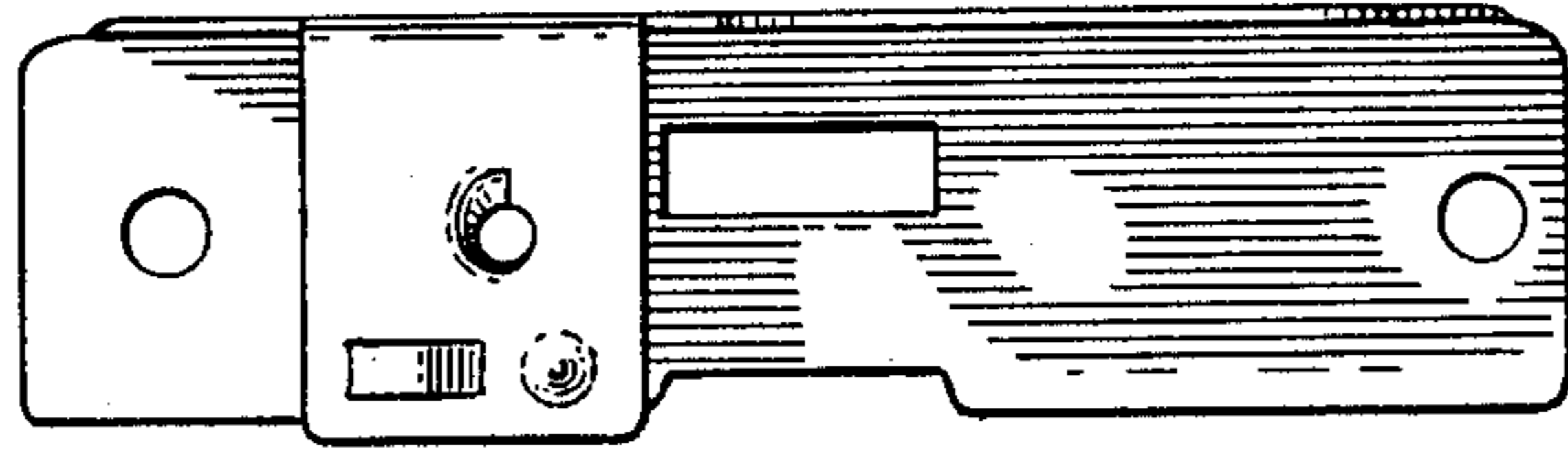
**DESCRIPTION**

FIG. 1 is a front, top and right side perspective view of a mounting ground bracket showing my new design; FIG. 2 is a top plan view thereof; FIG. 3 is a front elevational view thereof; FIGS. 4 and 5 are respectively left and right side elevational views thereof; FIG. 6 is a rear elevational view thereof; FIG. 7 is a bottom plan view thereof; FIG. 8 is a front, top and right side perspective view of a second embodiment thereof; FIG. 9 is a top plan view thereof; FIG. 10 is a front elevational view thereof; FIGS. 11 and 12 are respectively left and right side elevational views thereof; FIG. 13 is a rear elevational view thereof; and FIG. 14 is a bottom plan view thereof.

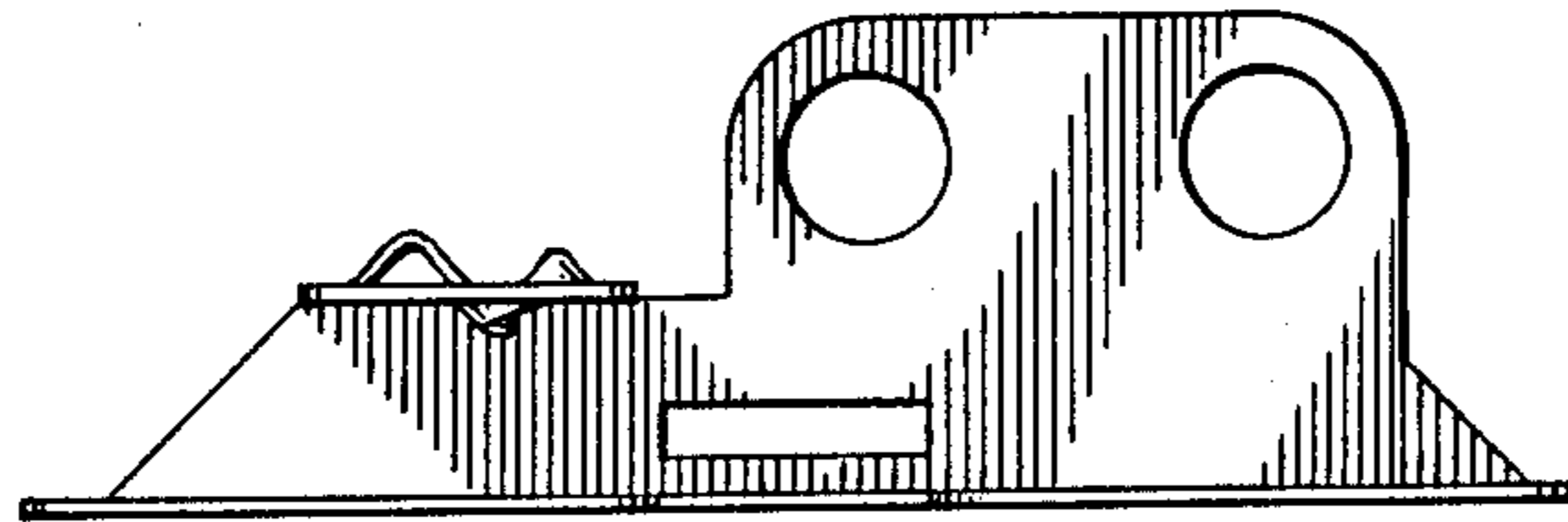




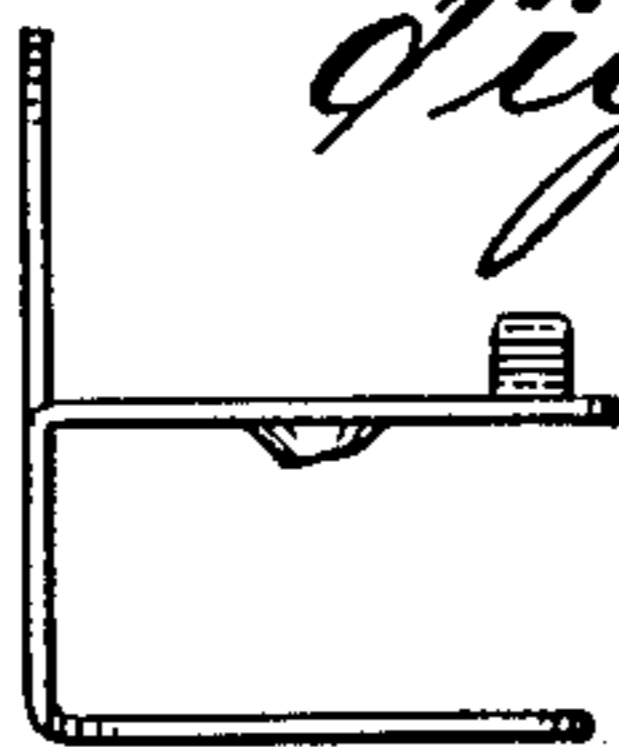
*Fig. 1*



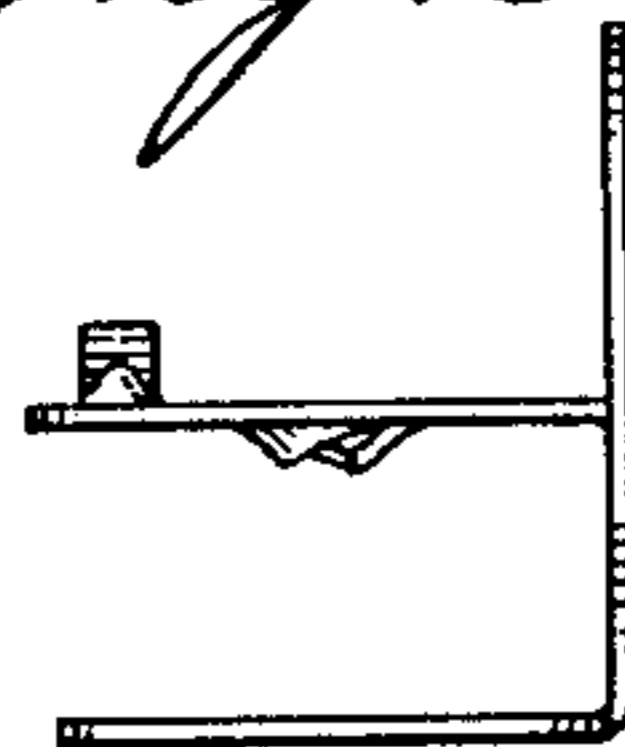
*Fig. 2*



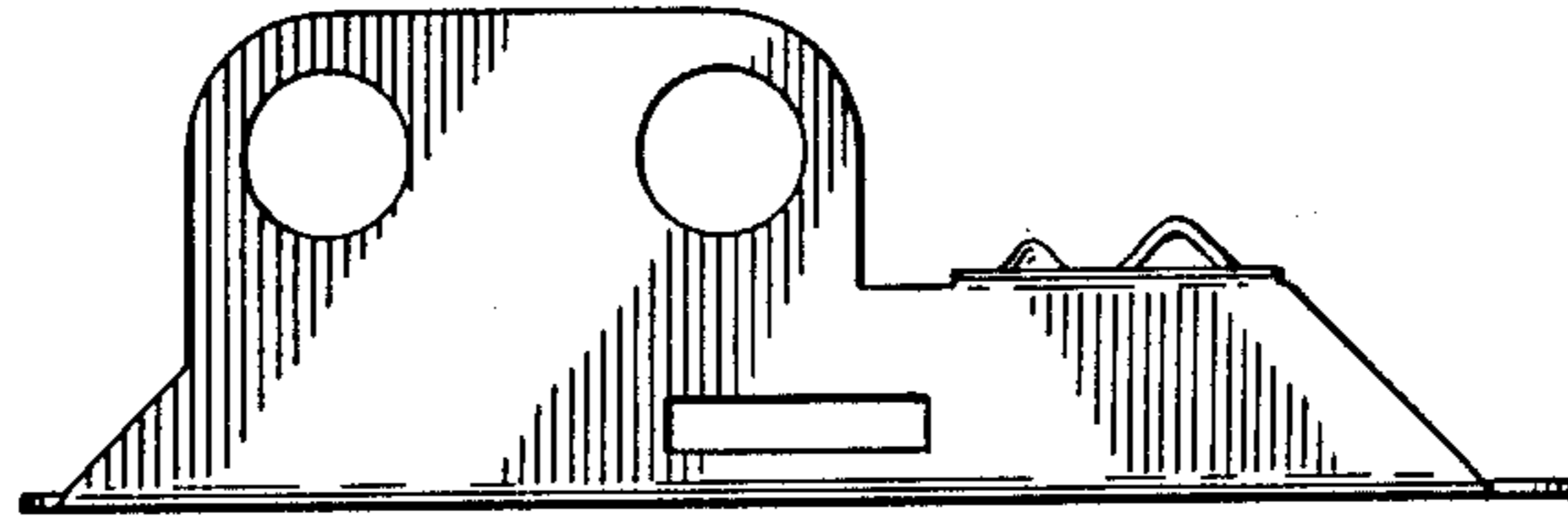
*Fig. 3*



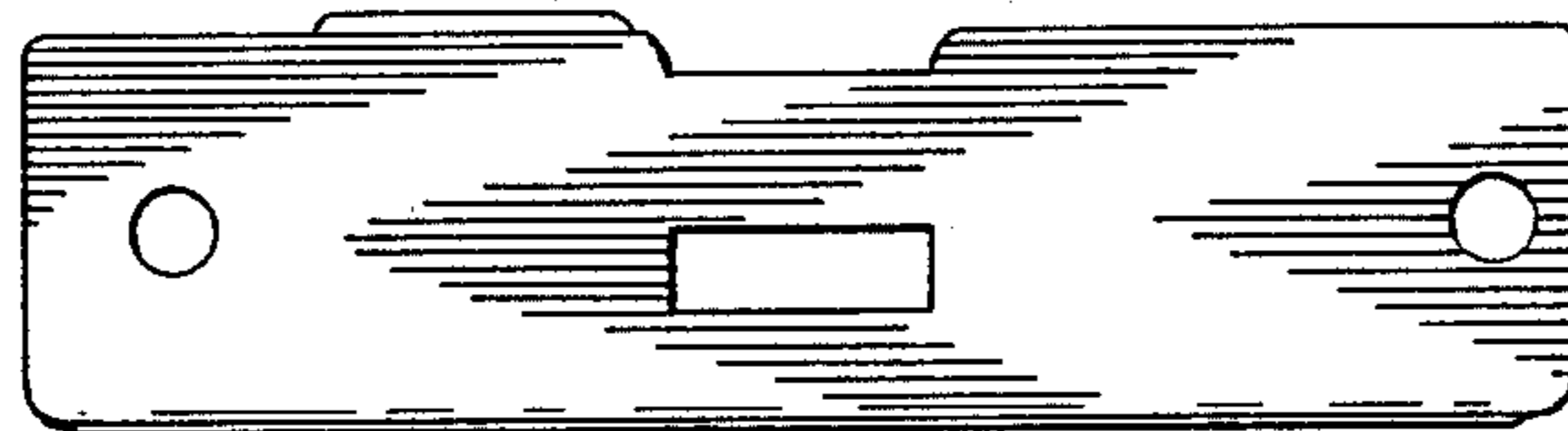
*Fig. 4*



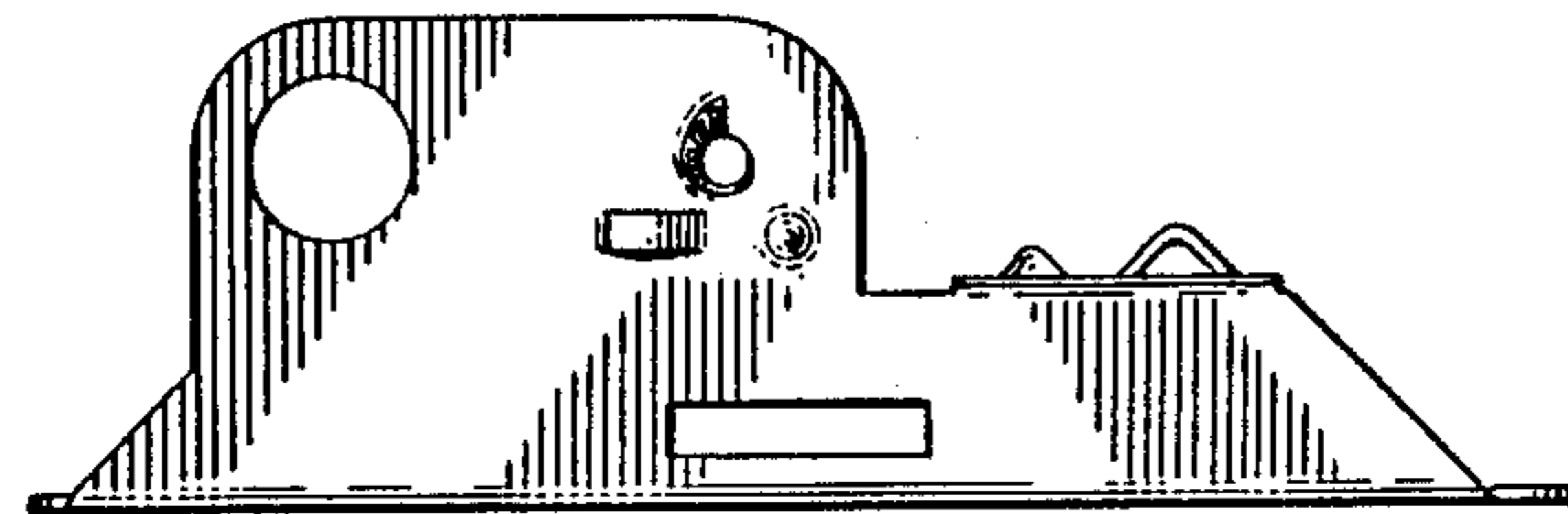
*Fig. 5*



*Fig. 6*



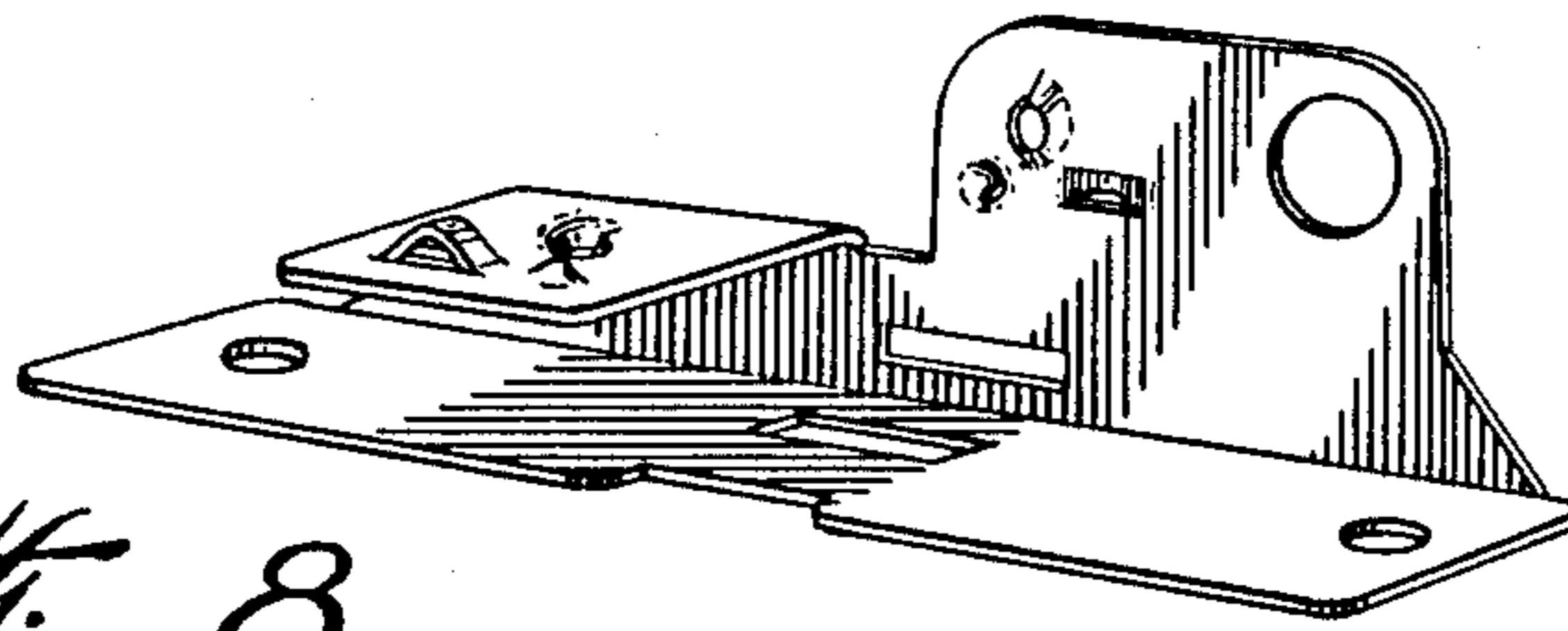
*Fig. 7*



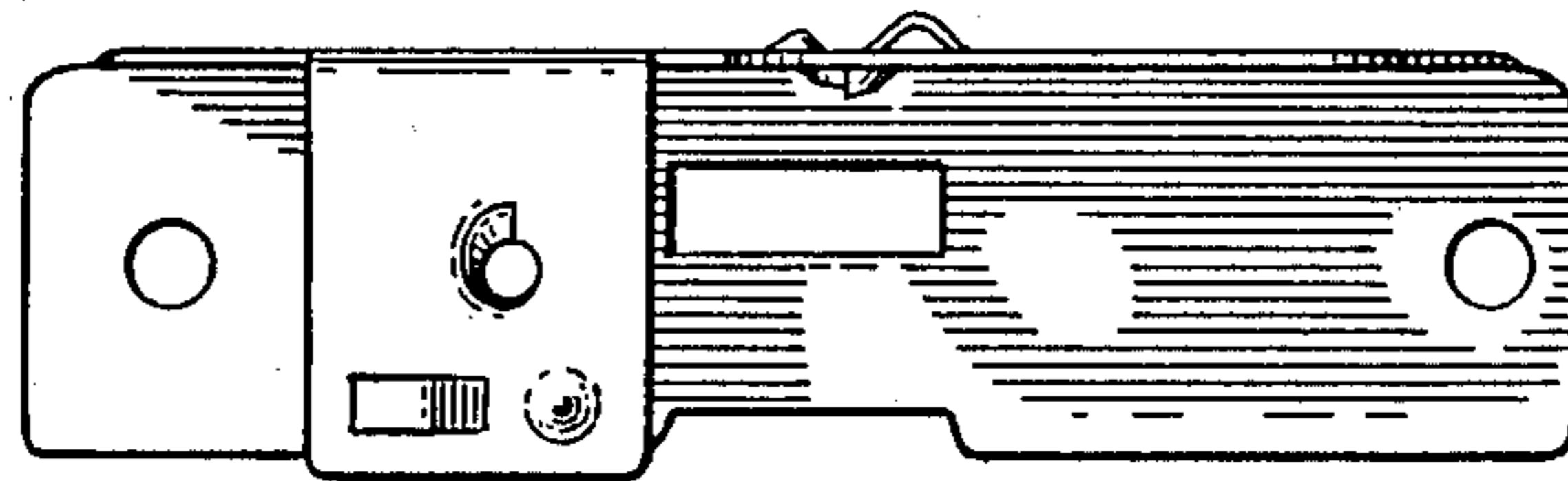
*Fig. 13*



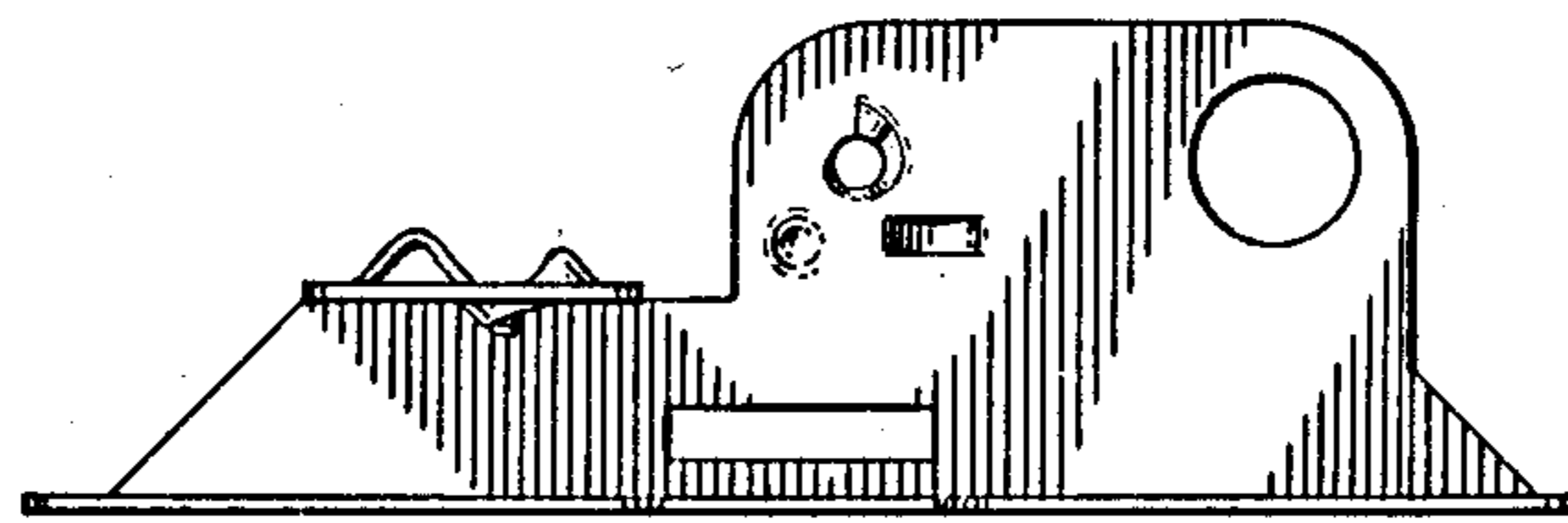
*Fig. 14*



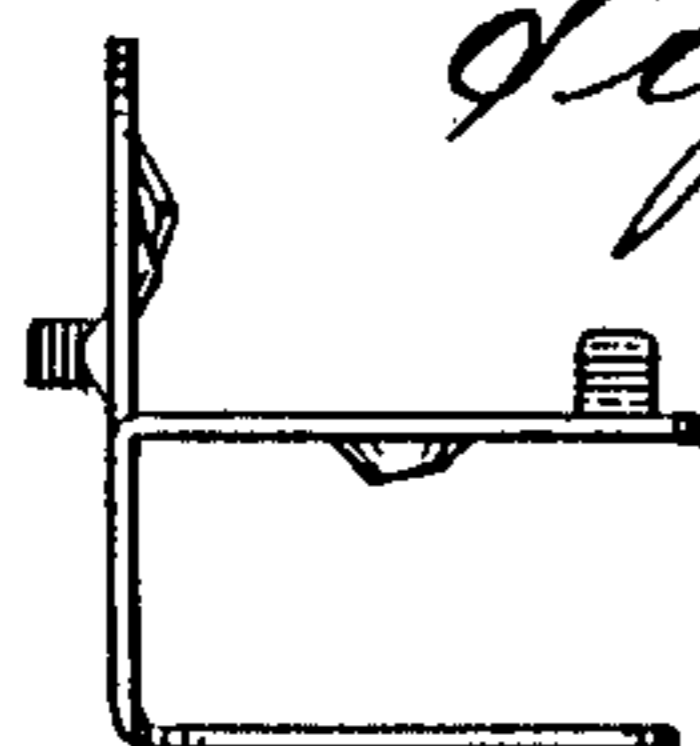
*Fig. 8*



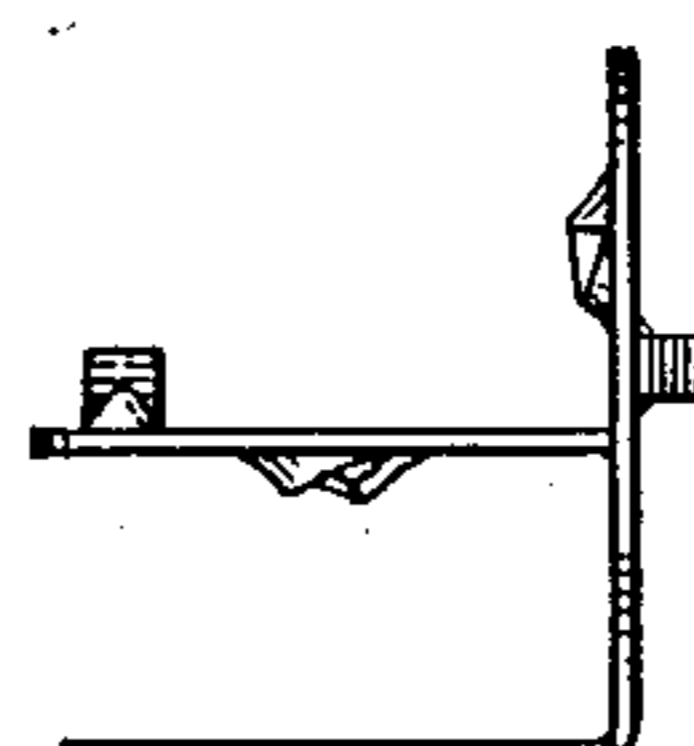
*Fig. 9*



*Fig. 10*



*Fig. 11*



*Fig. 12*