

[54] **COMBINATION OPERATED PADLOCK**

[76] **Inventor:** Ling Chong-Kuan, No. 7, 3A, Lane
464, Tung-Hwa S. Road, Taipei,
Taiwan

[**] **Term:** 14 Years

[21] **Appl. No.:** 736,348

[22] **Filed:** May 21, 1985

[52] **U.S. Cl.** D8/334

[58] **Field of Search** D8/330-346;
70/20-22, 24, 31, 35, 442-443, 447-448

[56] **References Cited**

U.S. PATENT DOCUMENTS

D. 144,684 5/1946 Bouhall D8/334
3,750,431 8/1973 Atkinson 70/21

Primary Examiner—Wallace R. Burke
Assistant Examiner—Brian N. Vinson
Attorney, Agent, or Firm—Stephen F. K. Yee

[57] **CLAIM**

The ornamental design for a combination operated padlock, substantially as shown.

DESCRIPTION

FIG. 1 is a front and top perspective view of a combination-operated padlock showing my new design; FIG. 2 is a front elevational view thereof; FIG. 3 is a left side elevational view thereof; FIG. 4 is a right side elevational view thereof; FIG. 5 is a rear elevational view thereof; FIG. 6 is a top plan view thereof; and FIG. 7 is a bottom plan view thereof.

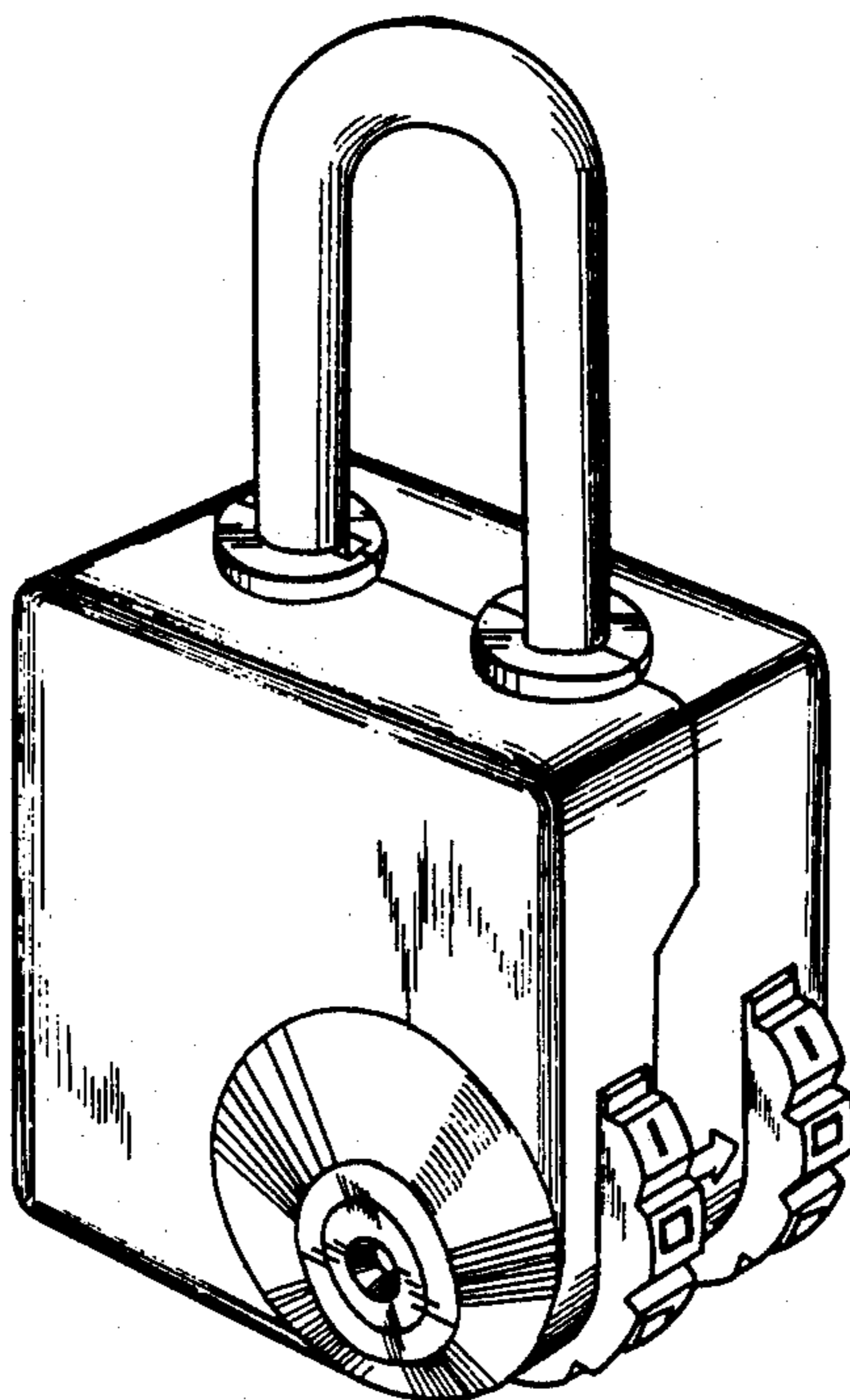

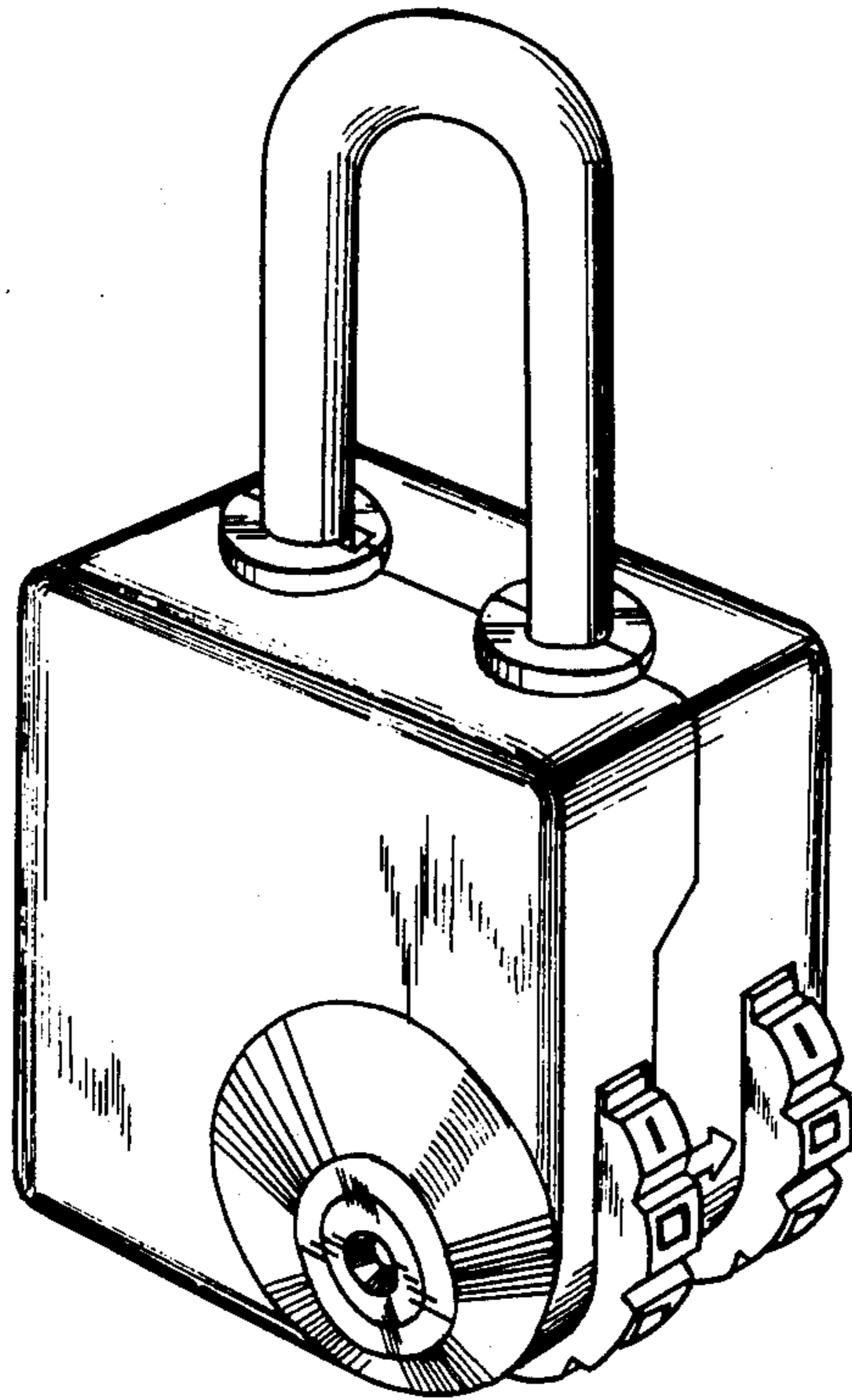

FIG. 1

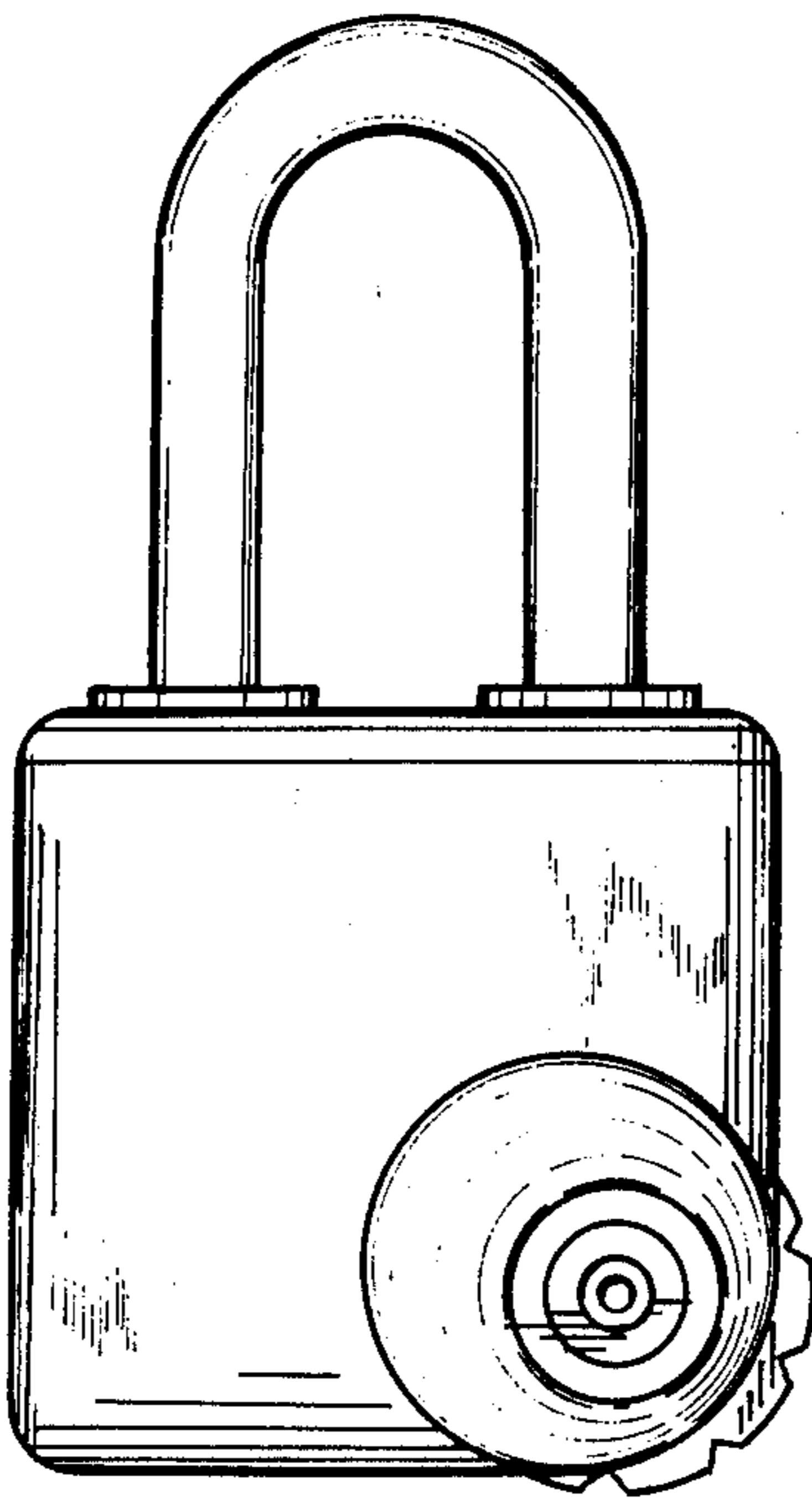

FIG. 2

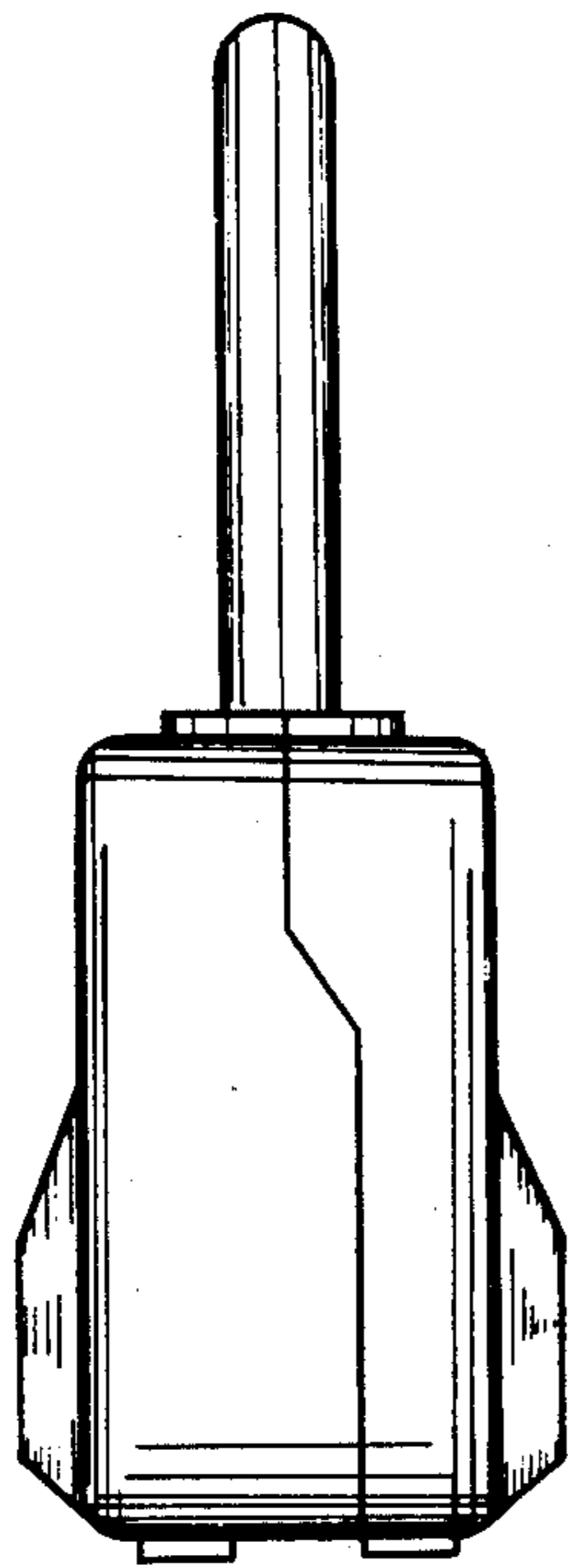

FIG. 3

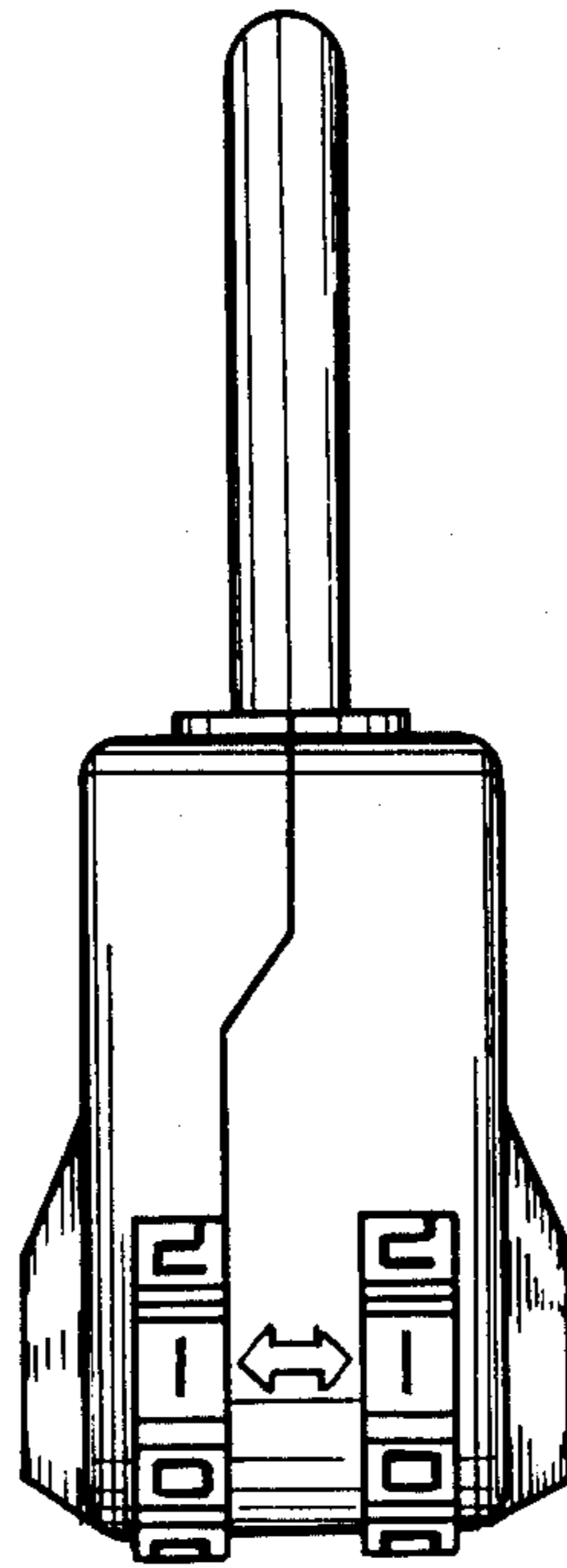

FIG. 4

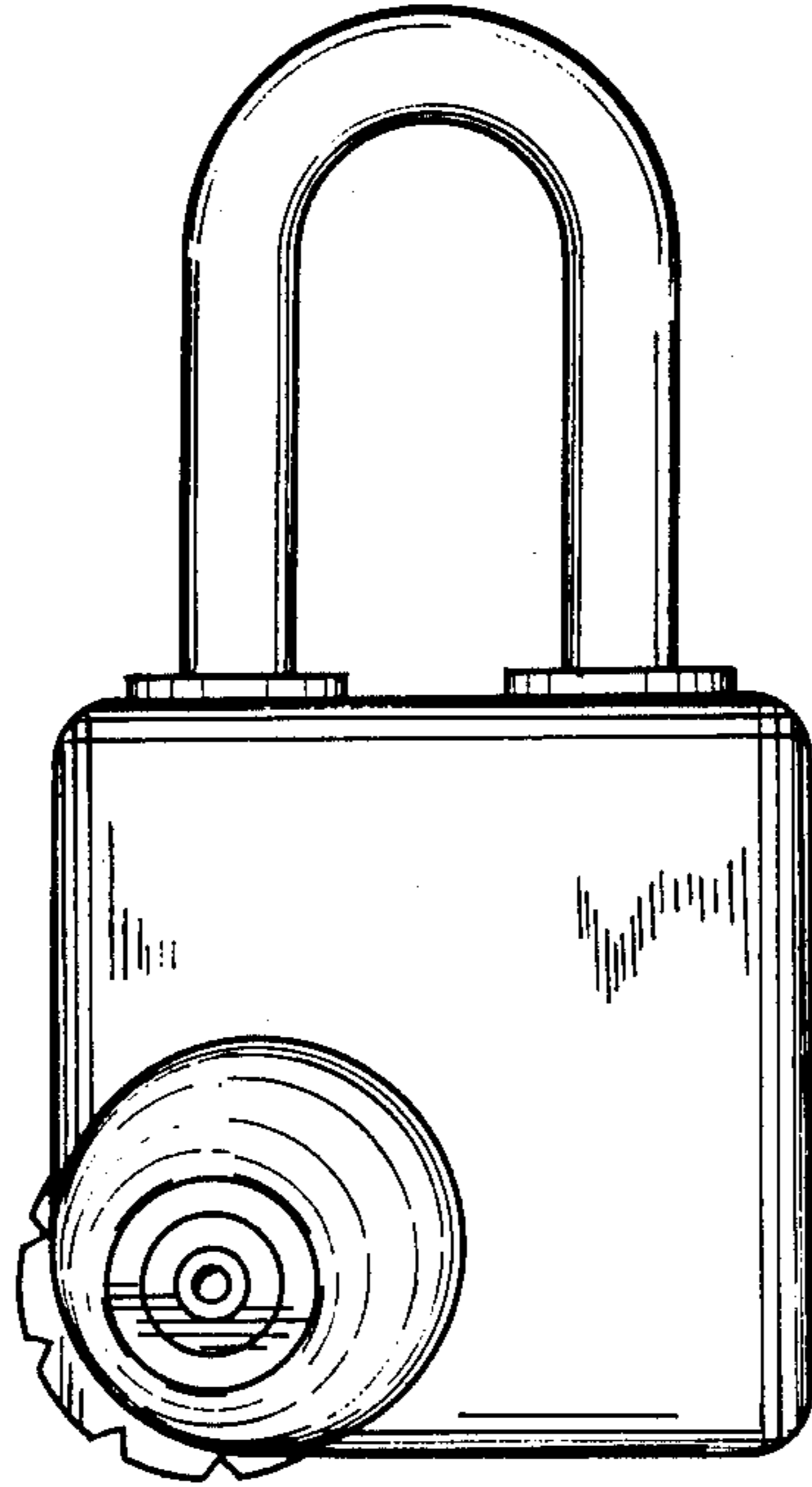

FIG. 5

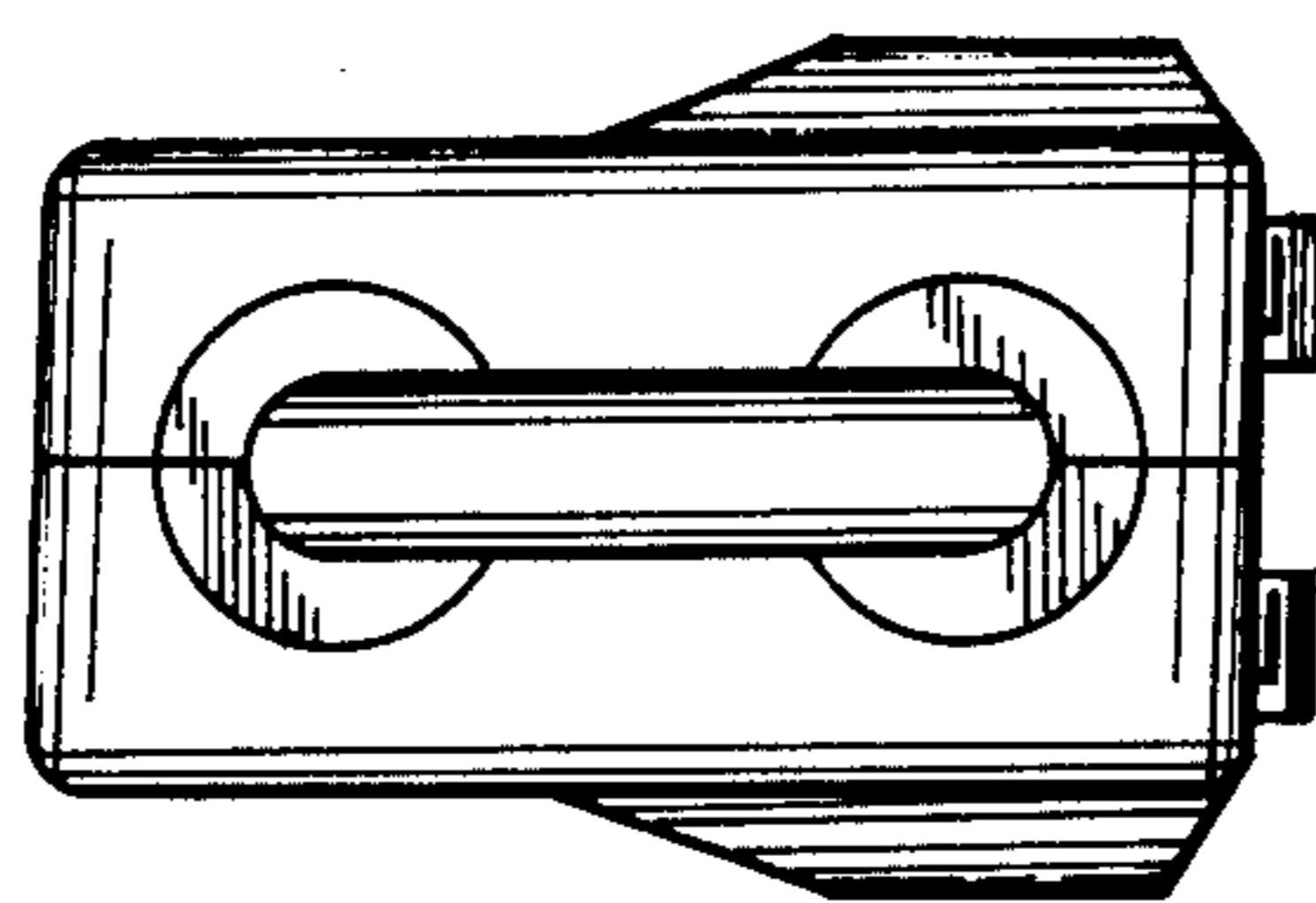

FIG. 6

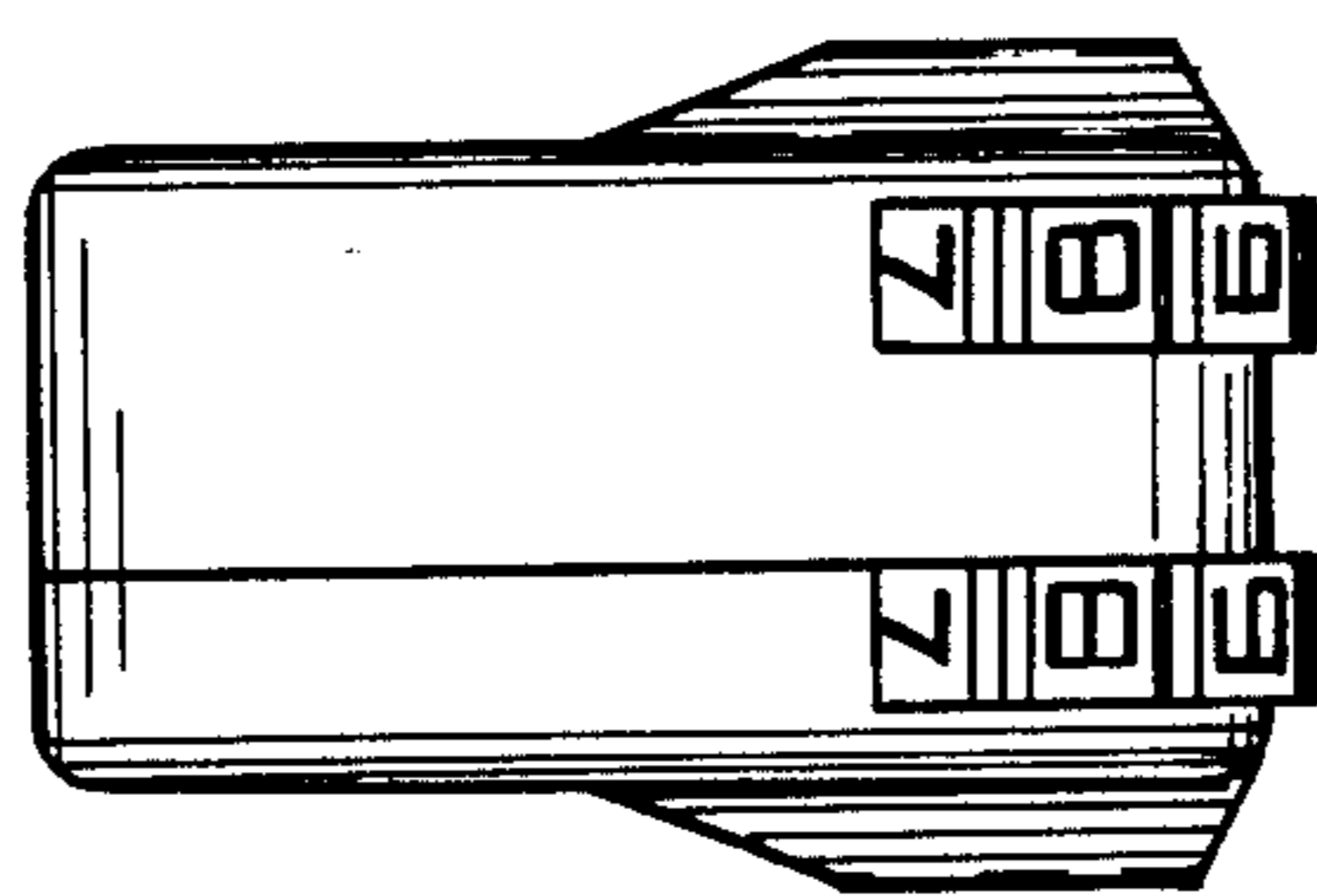

FIG. 7

UNITED STATES PATENT AND TRADEMARK OFFICE
CERTIFICATE OF CORRECTION

PATENT NO. : DES 297,403
DATED : August 30, 1988
INVENTOR(S) : Chong-Kuan Ling

It is certified that error appears in the above—identified patent and that said Letters Patent is hereby corrected as shown below:

ON THE TITLE PAGE:

The name of the inventor should read

--CHONG-KUAN LING--.

Item [19] "Chong-Kuan" should read -- Ling --.

Signed and Sealed this
Fourteenth Day of March, 1989

Attest:

Attesting Officer

DONALD J. QUIGG

Commissioner of Patents and Trademarks