

[54] **OCTAHEDRAL RESIDENTIAL STRUCTURE**

[76] **Inventor: Robert E. Bryan, 709 Holbrook Ave.,
Wilmington, N.C. 28403**

[**] **Term: 14 Years**

[21] **Appl. No.: 805,129**

[22] **Filed: Nov. 12, 1985**

[52] **U.S. Cl. D25/1; D25/32**

[58] **Field of Search D25/1, 4, 17, 22, 23,
D25/24, 25, 27, 30, 32**

[56] **References Cited**

U.S. PATENT DOCUMENTS

D. 208,090 7/1967 Tesch D25/25
D. 260,037 7/1981 Office, Jr. D25/22 X
4,434,595 3/1984 de Brabant D25/5 X

Primary Examiner—A. Hugo Word

Attorney, Agent, or Firm—Rhodes, Coats & Bennett

[57] **CLAIM**

The ornamental design for a octahedral residential structure, as shown.

DESCRIPTION

FIG. 1 is a top plan view of the octahedral residential structure showing my new design;

FIG. 2 is a side elevational view thereof, each additional side elevational view thereof being substantially identical to that shown.

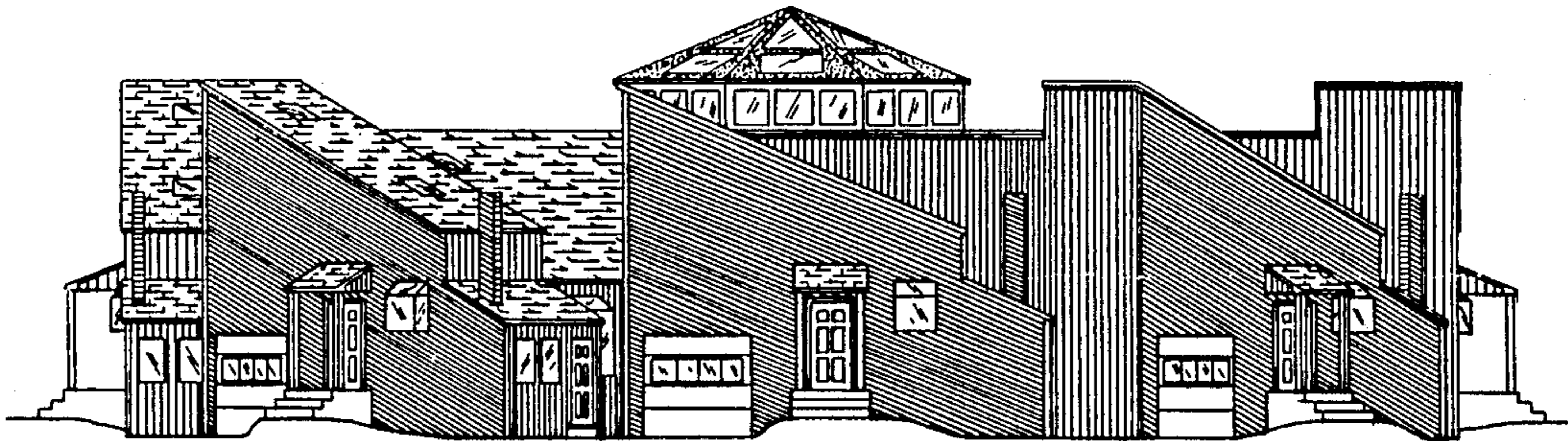

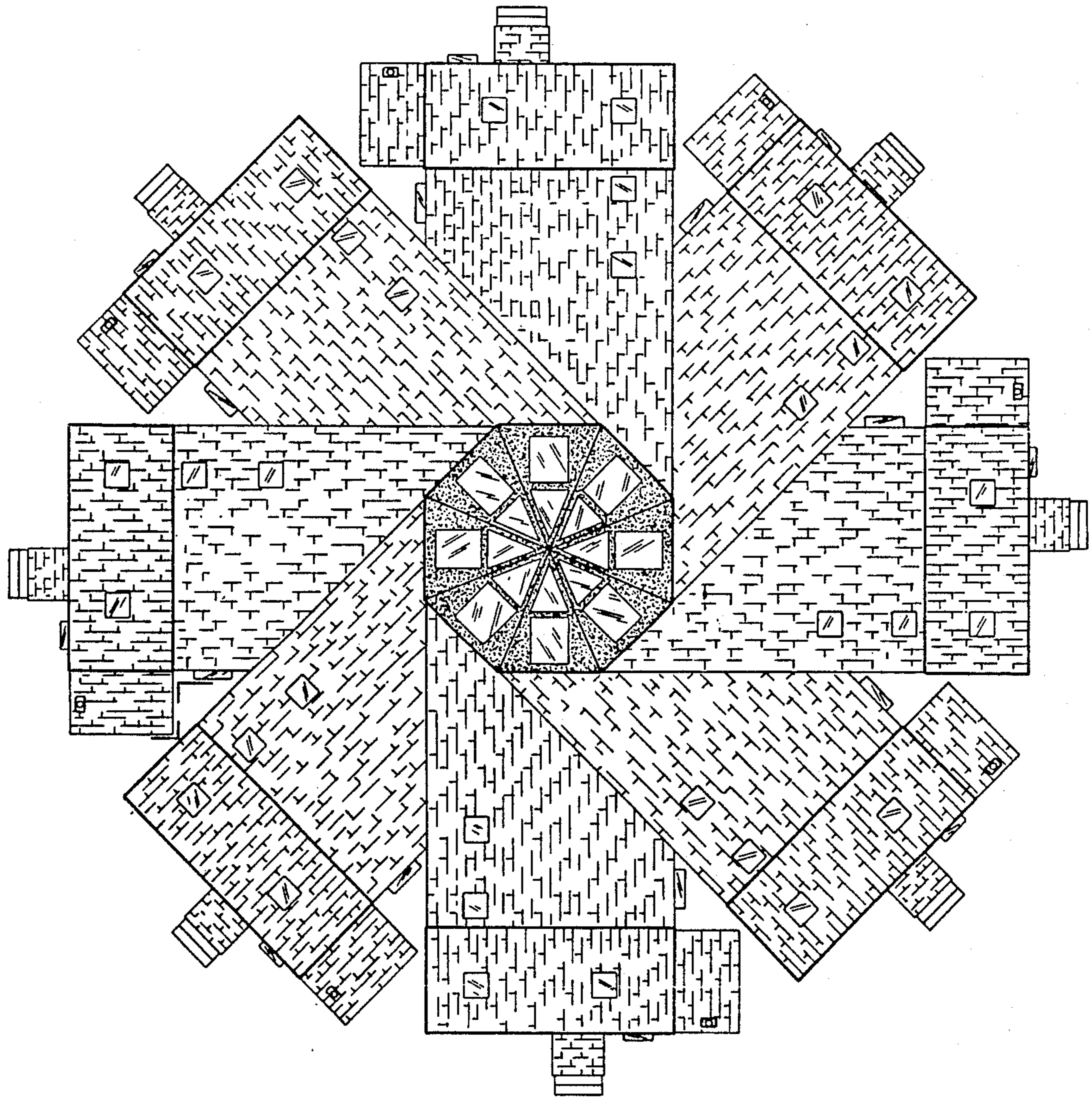

Fig. 1

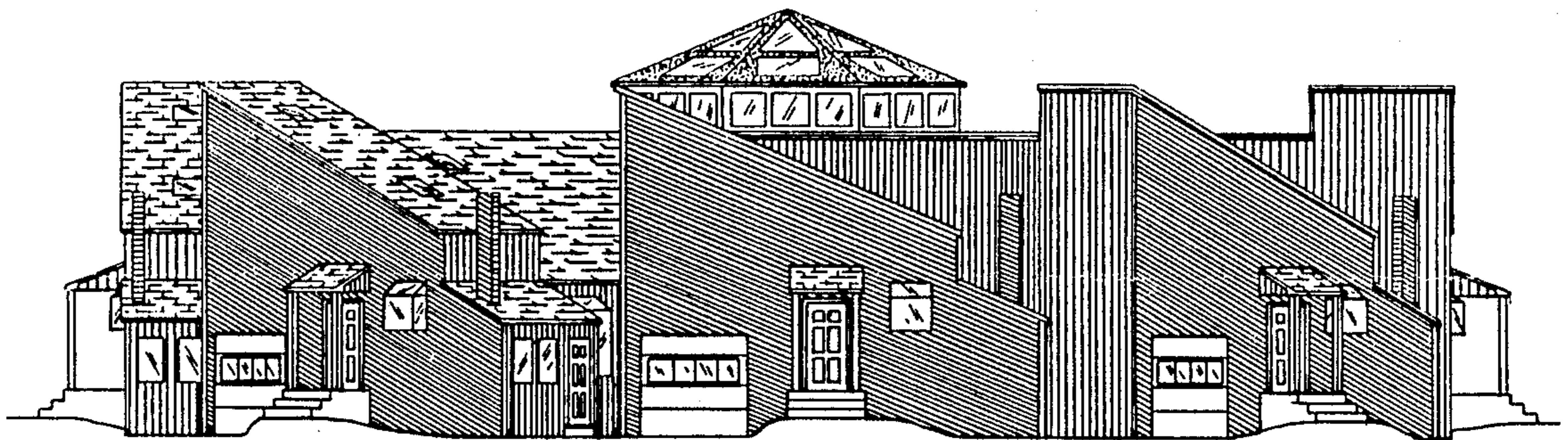

Fig. 2