

[54] BICYCLE TIRE

[75] Inventor: Eiji Fukuchi, Kagawa, Japan

[73] Assignee: Mitsubishi Belting Ltd., Japan

[\*\*] Term: 14 Years

[21] Appl. No.: 817,711

[22] Filed: Jan. 10, 1986

[30] Foreign Application Priority Data

Oct. 17, 1985 [JP] Japan ..... 60-43774  
 [52] U.S. Cl. .... D12/146  
 [58] Field of Search ..... D12/141-143,  
 D12/145-151; 152/209 R, 209 D

[56] References Cited

U.S. PATENT DOCUMENTS

D. 283,702 5/1986 Teramoto ..... D12/147

OTHER PUBLICATIONS

Cycle World, 4/85, p. 8, Pirelli Phantom Tire, center left side of page.

Primary Examiner—James M. Gandy  
Attorney, Agent, or Firm—Sughrue, Mion, Zinn, Macpeak, and Seas

[57] CLAIM

The ornamental design for a bicycle tire, as shown and described.

DESCRIPTION

FIG. 1 is a perspective view of a bicycle tire showing my new design, it being understood that the tread pattern, which is shown only over a portion of the circumference of the tire, is repeated throughout the circumference, the opposite side being substantially the same as that shown;

FIG. 2 is a side elevational view thereof;

FIG. 3 is an end elevational view thereof;

FIG. 4 is an enlarged fragmentary side elevational view thereof; and

FIG. 5 is an enlarged fragmentary plan view thereof.

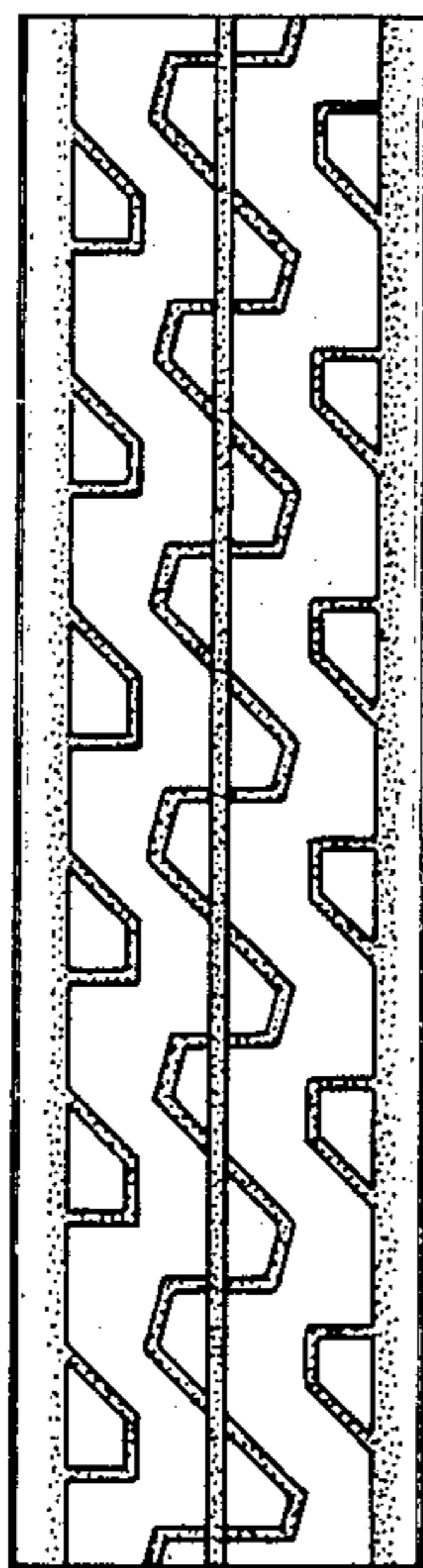

*FIG. 1*

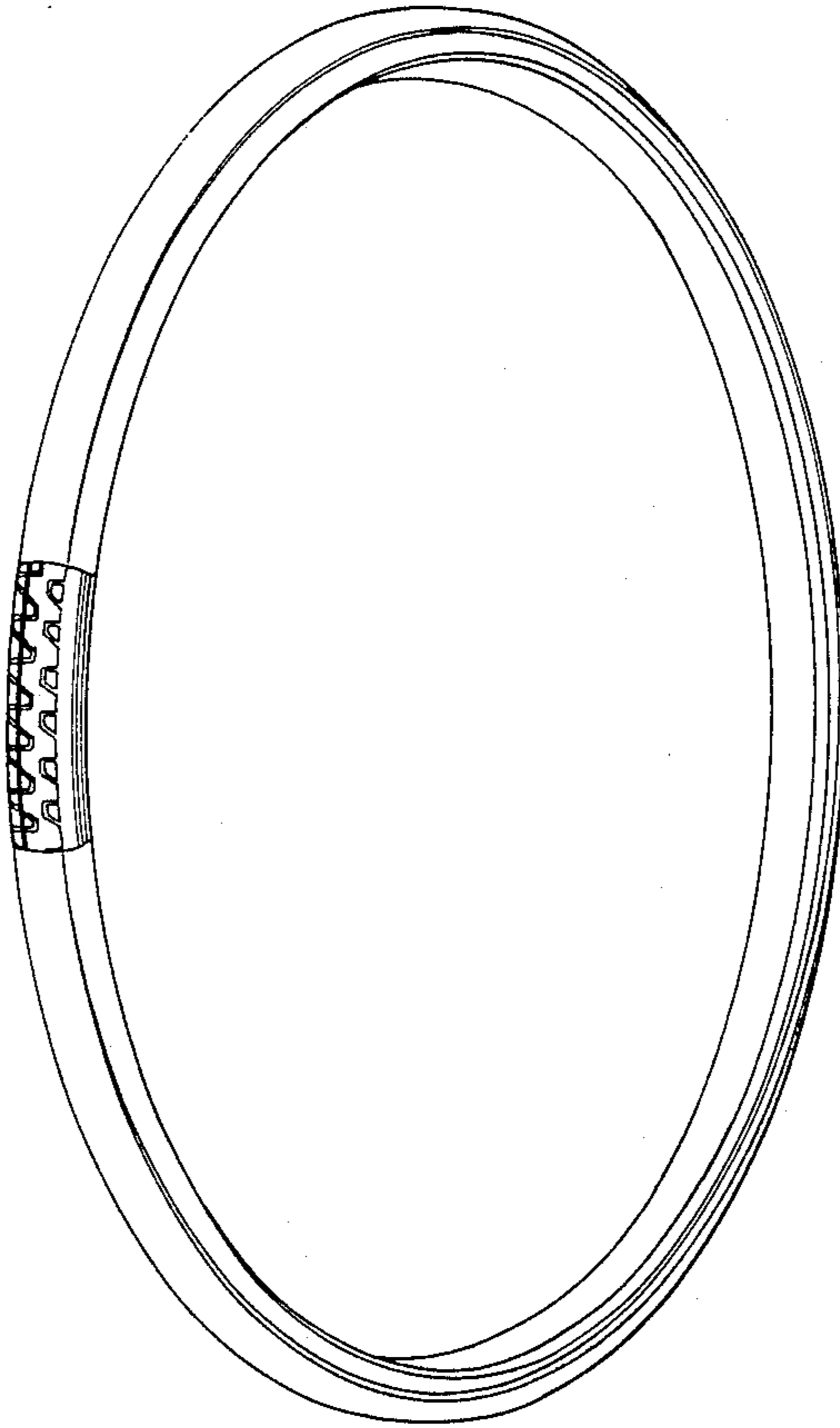

FIG. 3

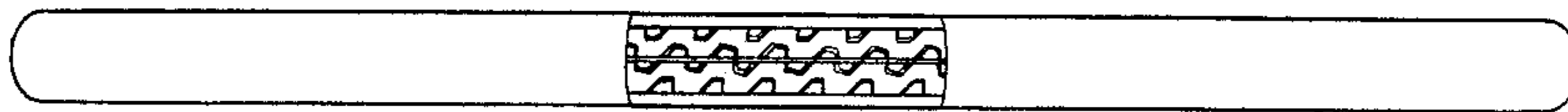

FIG. 2

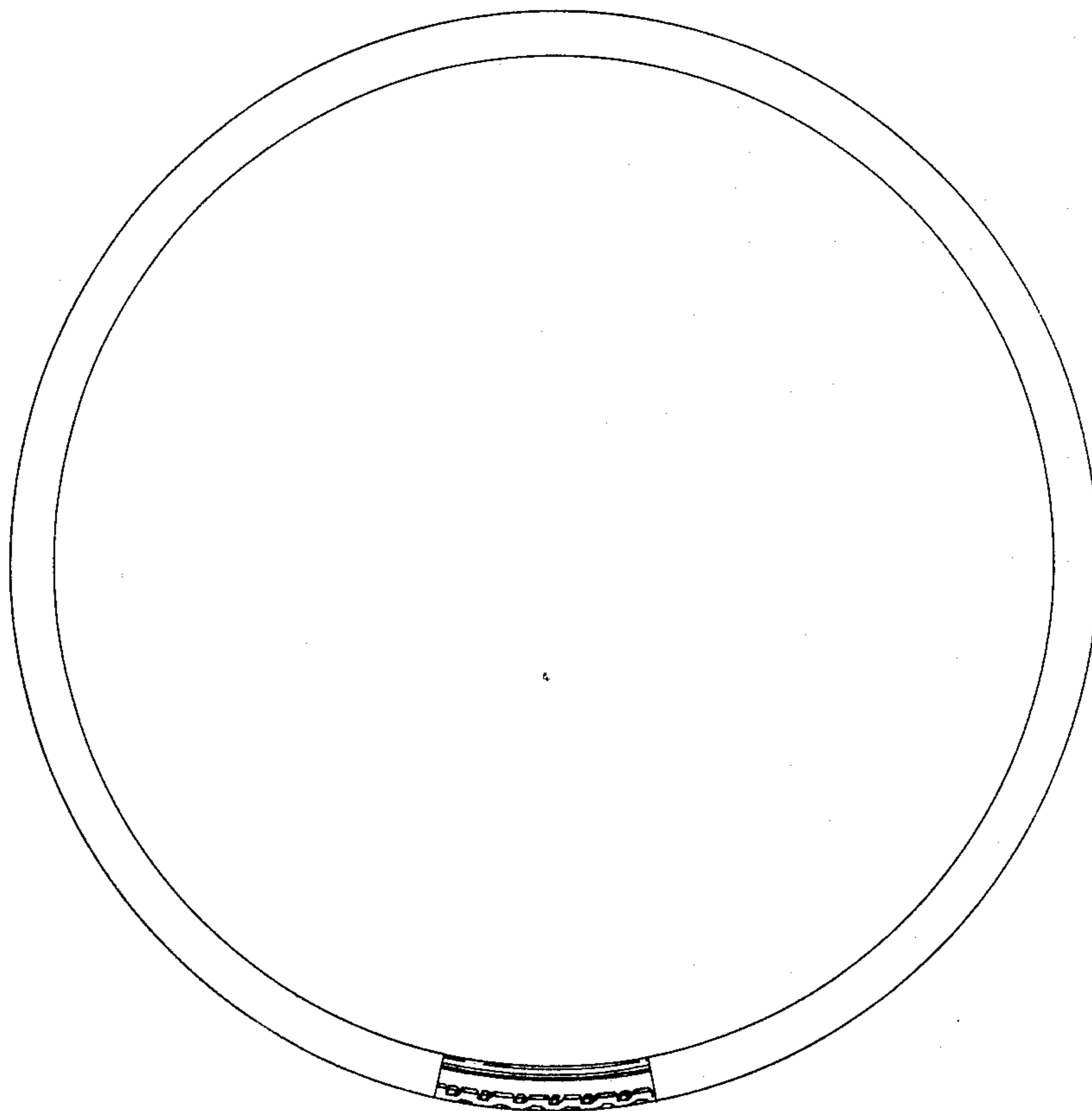

FIG. 4

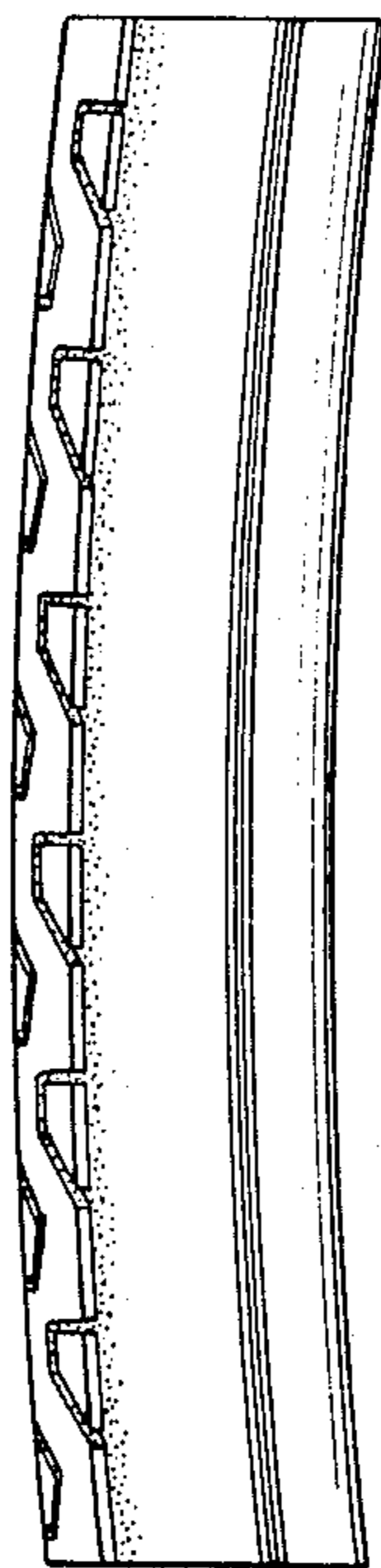

FIG. 5

