

[54] **TELEPHONE CONNECTOR BLOCK**

4,712,232 12/1987 Rodgers 379/328

[75] **Inventor: John Gazzo, Commack, N.Y.**

FOREIGN PATENT DOCUMENTS

[73] **Assignee: Porta System Corp., Syosset, N.Y.**

0074898 3/1983 European Pat. Off. 379/327

[**] **Term: 14 Years**

Primary Examiner—Wallace R. Burke
Assistant Examiner—Clare E. Heflin
Attorney, Agent, or Firm—Charles E. Temko

[21] **Appl. No.: 753,939**

[57] **CLAIM**

[22] **Filed: Jul. 11, 1985**

The ornamental design for a telephone connector block, as shown and described.

[52] **U.S. Cl. D13/24**

[58] **Field of Search D13/24-31;
 439/709; 379/324, 326, 327, 328**

DESCRIPTION

[56] **References Cited**

U.S. PATENT DOCUMENTS

D. 271,295	11/1983	De Luca et al.	D13/24
D. 272,144	1/1984	Mayumi	D13/24
1,938,726	12/1933	Slauson	379/328
3,851,114	11/1974	Bush et al.	379/327
4,035,587	7/1977	Undhjem et al.	379/328
4,122,313	10/1978	De Luca	379/327
4,470,102	9/1984	De Luca et al.	379/327

FIG. 1 is a side elevational view of a telephone connector block showing my new design;
 FIG. 2 is a top plan view thereof;
 FIG. 3 is an opposite side elevational view thereof;
 FIG. 4 is a bottom plan view thereof;
 FIG. 5 is a front elevational view thereof;
 FIG. 6 is a rear elevational view thereof.
 One of the component parts is shown in an alternate position in FIGS. 3-6 for purposes of disclosure only.

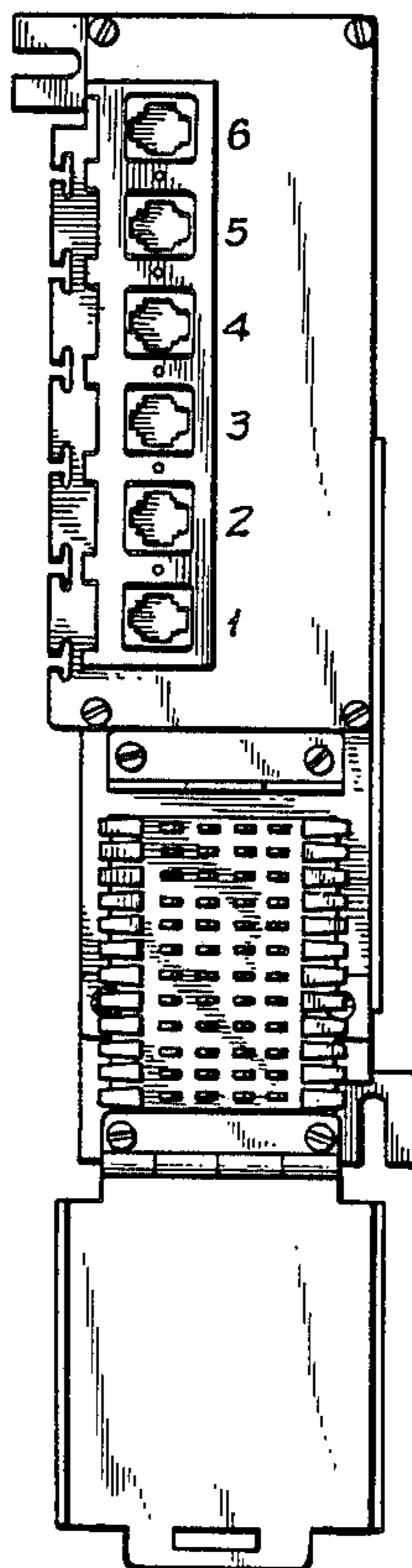

FIG. 3.

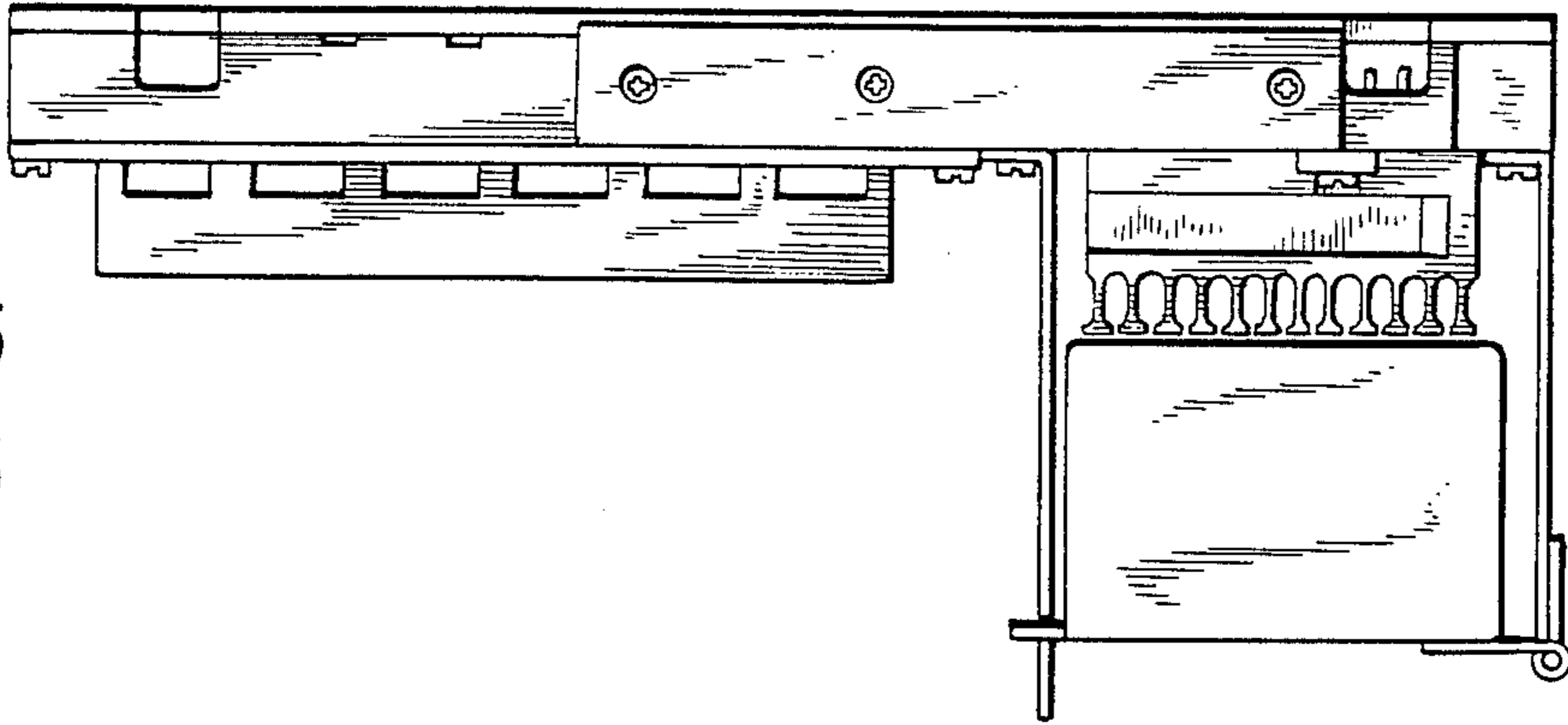

FIG. 2.

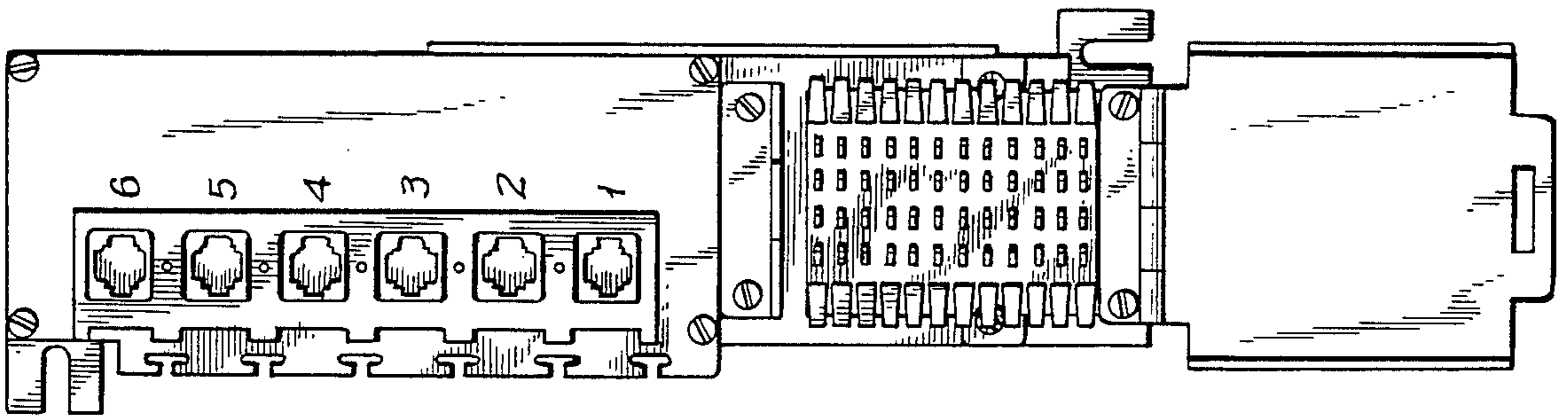

FIG. 1.

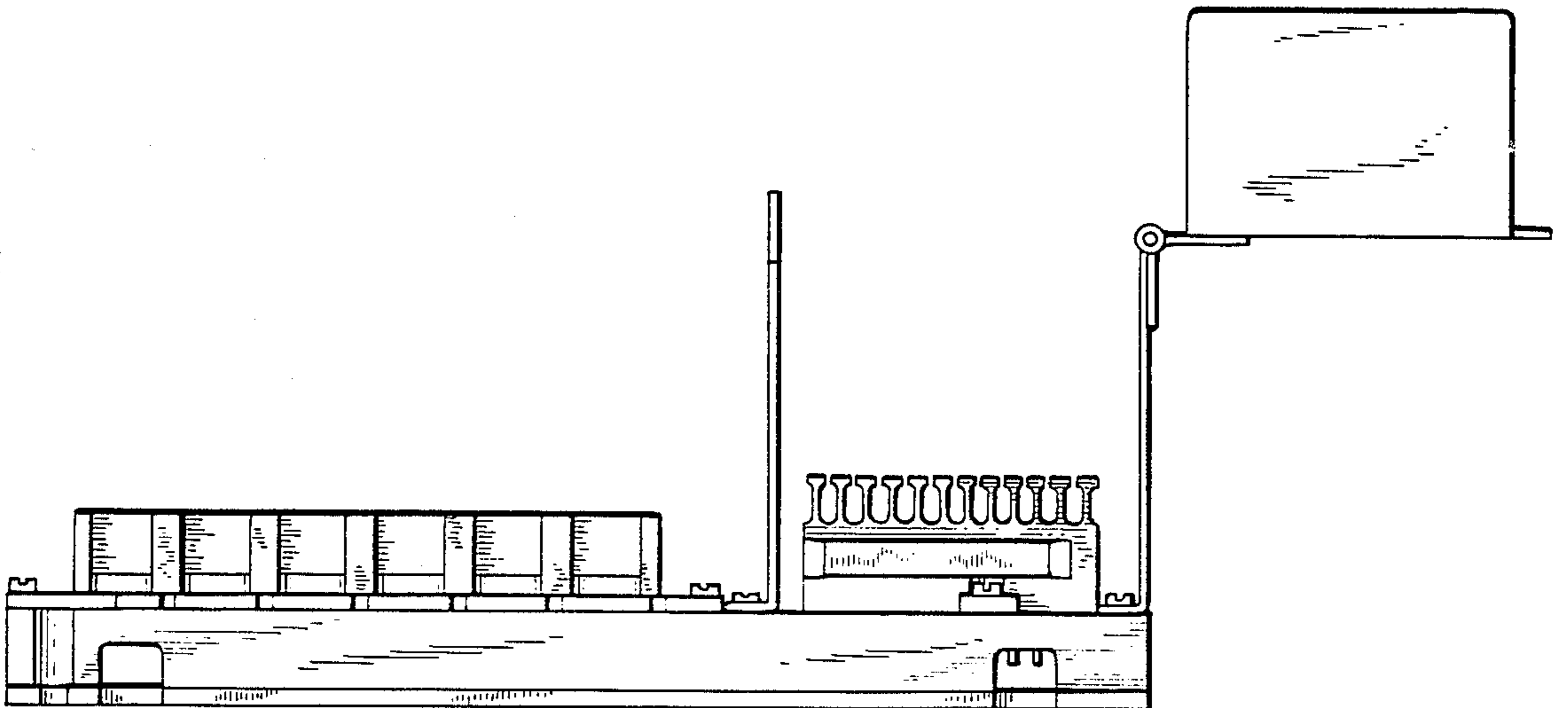

FIG. 4.

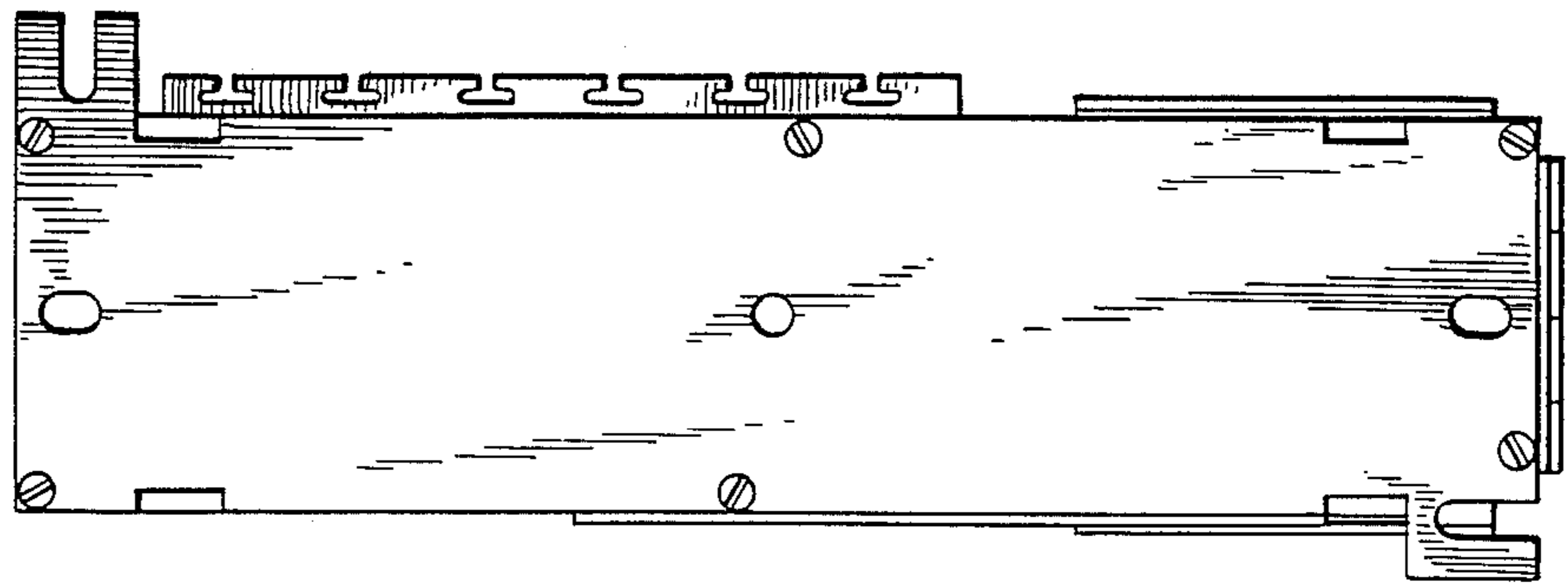

FIG. 5.

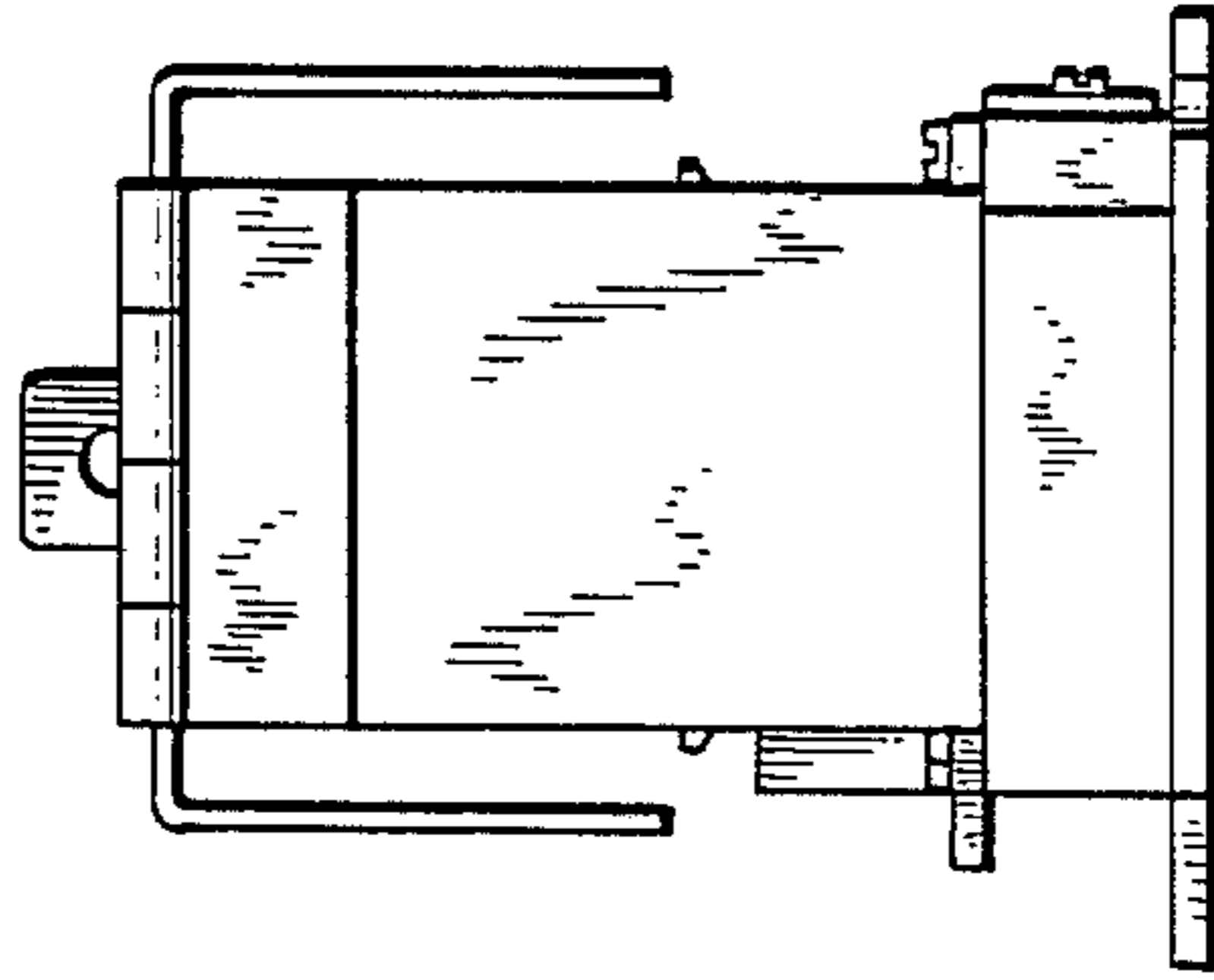

FIG. 6.

