

[54] **SHOE SOLE**
 [75] **Inventor: Joan Swett, Lake Oswego, Oreg.**
 [73] **Assignee: AVIA Group International, Inc.,
 Portland, Oreg.**
 [**] **Term: 14 Years**
 [21] **Appl. No.: 155,687**
 [22] **Filed: Feb. 16, 1988**
 [52] **U.S. Cl. D2/320**
 [58] **Field of Search D2/264, 265, 274, 308-314,
 D2/317-321; 36/25 R, 28, 29, 32 R, 59 R, 59 C,
 83, 84, 87, 102-107, 114**

D. 292,041 9/1987 Tong D2/320
 D. 292,541 11/1987 Kelley D2/320
 D. 294,656 3/1988 Liggett et al. D2/320
 D. 295,460 5/1988 Hase et al. D2/320
 4,449,307 5/1984 Stubblefield 36/32 R
 4,676,011 6/1987 O'Rourke et al. 36/114 X

Primary Examiner—Louis S. Zarfes
Attorney, Agent, or Firm—Saidman, Sterne, Kessler &
 Goldstein

[57] **CLAIM**

The ornamental design for a shoe sole, as shown and described.

DESCRIPTION

FIG. 1 is a left side elevational view of a shoe showing my new design;
 FIG. 2 is a right side elevational view thereof;
 FIG. 3 is a bottom plan view thereof;
 FIG. 4 is a bottom perspective view of a portion thereof;
 FIG. 5 is a front elevational view thereof; and
 FIG. 6 is a rear elevational view thereof.
 The broken line showing of a shoe upper in FIGS. 1-6 is environmental only and forms no part of the claimed design.

[56] **References Cited**
U.S. PATENT DOCUMENTS
 D. 256,179 8/1980 Famolare D2/320
 D. 284,420 7/1986 Tong D2/320
 D. 285,023 8/1986 Tong et al. D2/320
 D. 285,984 10/1986 Tong et al. D2/320
 D. 287,784 1/1987 Tong et al. D2/320
 D. 287,784 1/1987 Tong et al. D2/320
 D. 290,660 7/1987 Selbiger D2/320
 D. 290,902 7/1987 Kelley D2/320
 D. 291,146 8/1987 Selbiger D2/320

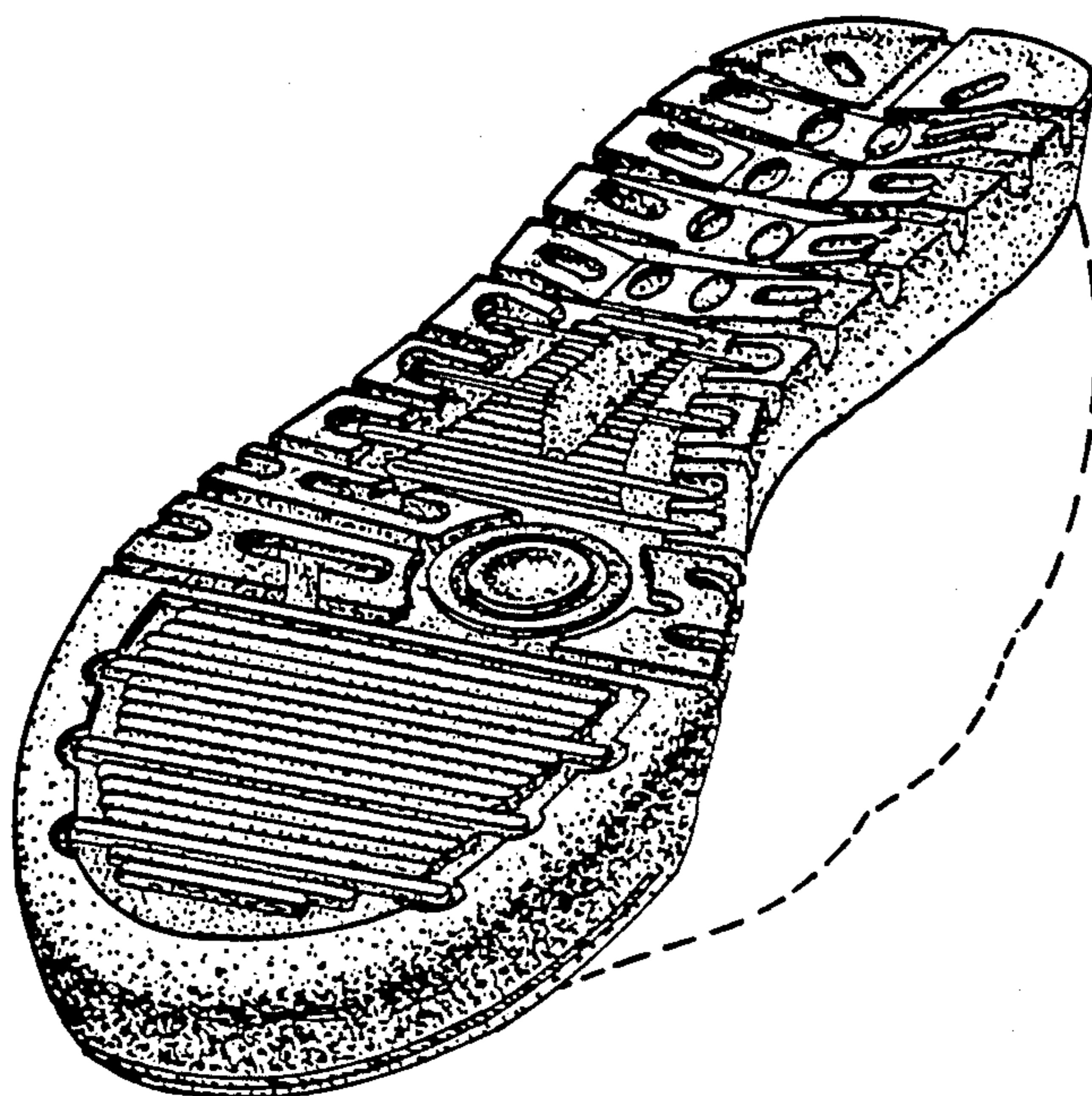

FIG. 1.

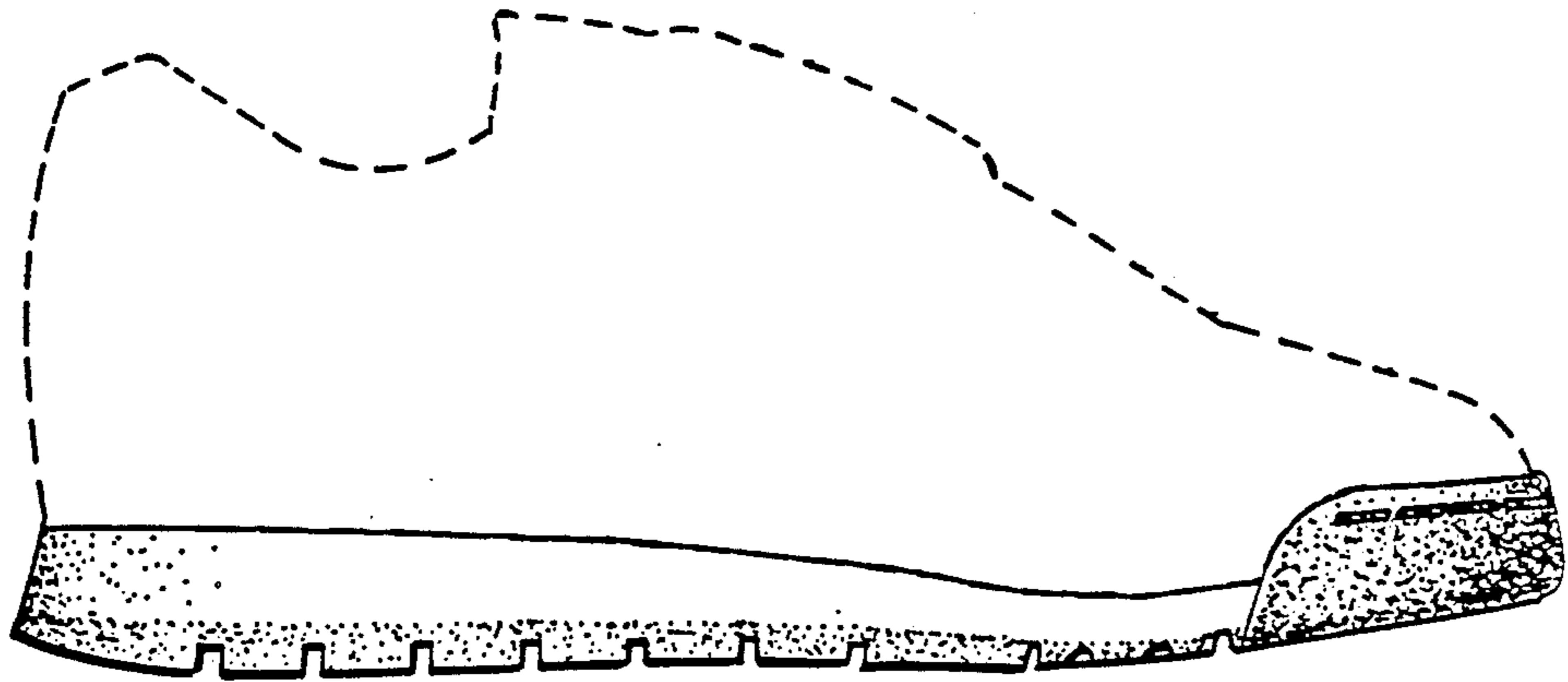

FIG. 2.



FIG. 3.

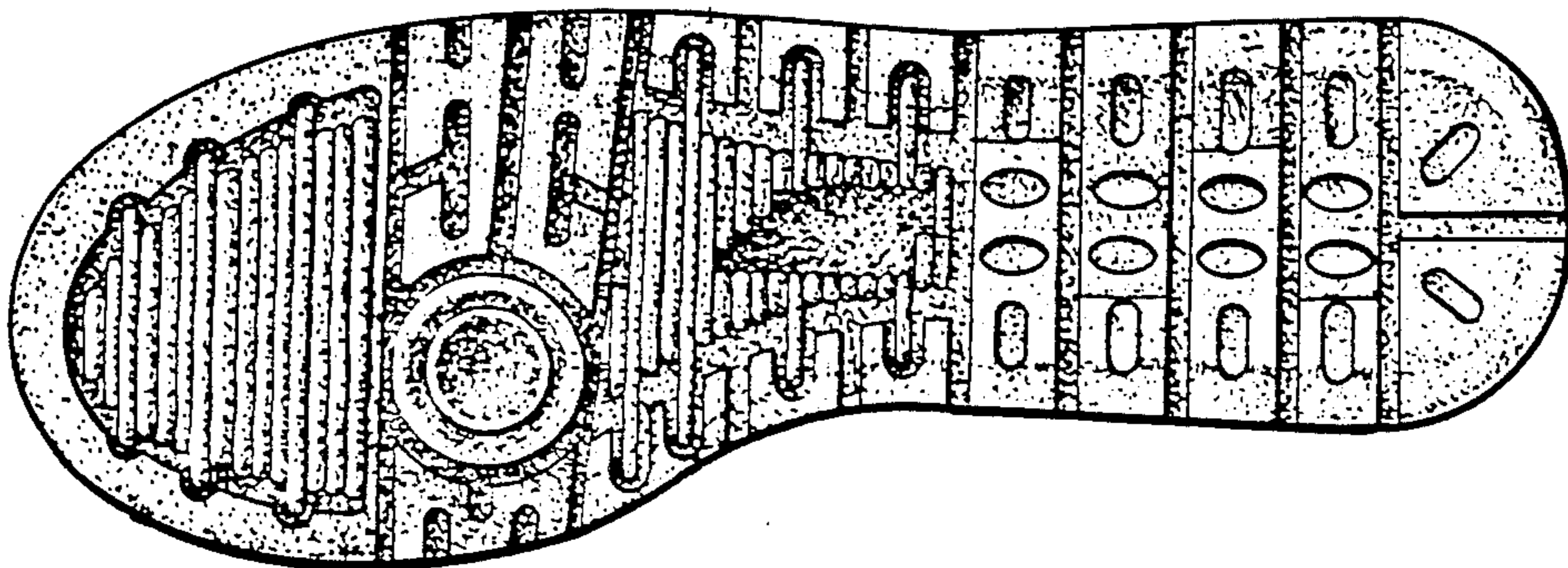

FIG. 4.

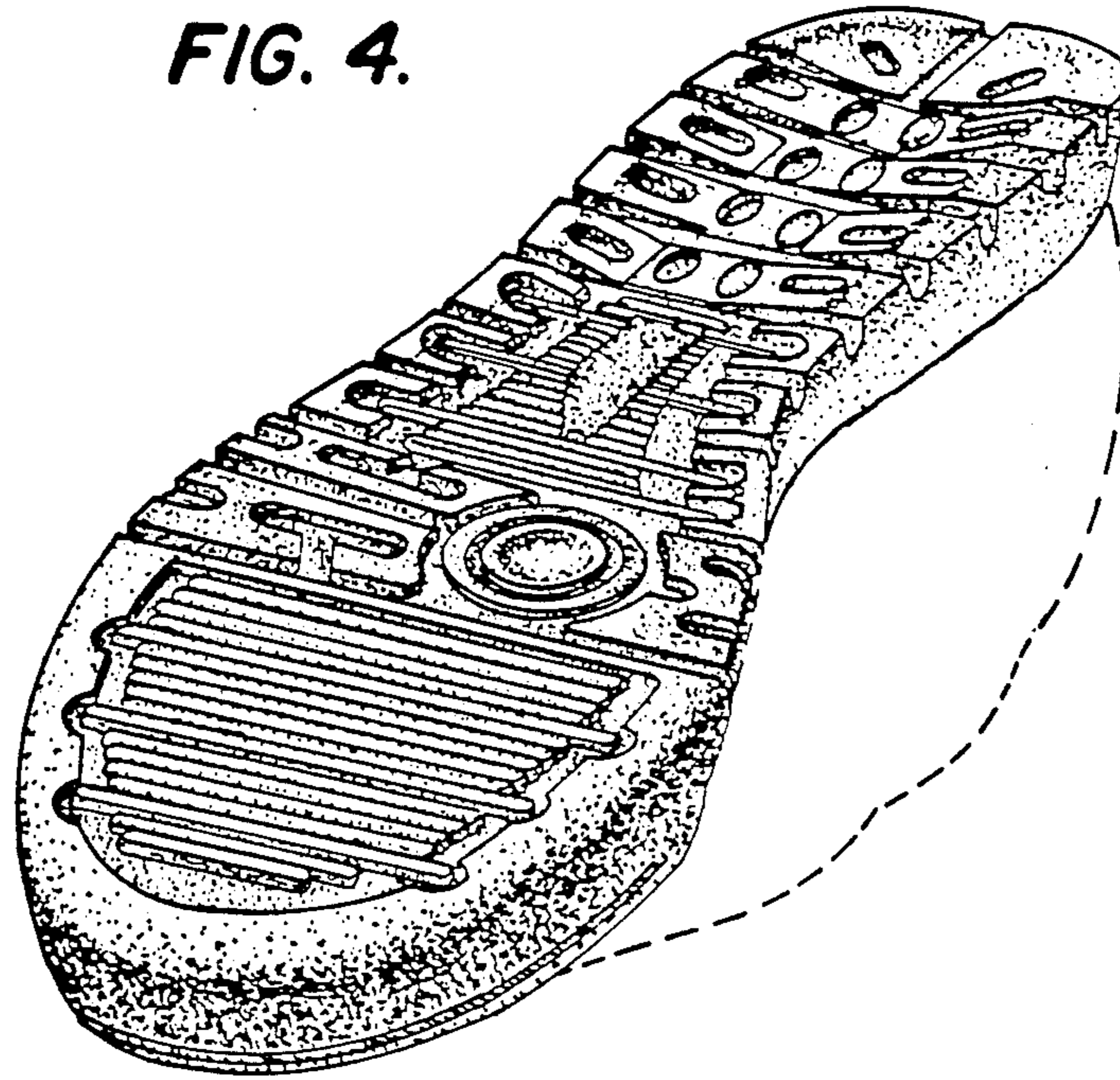

FIG. 5.

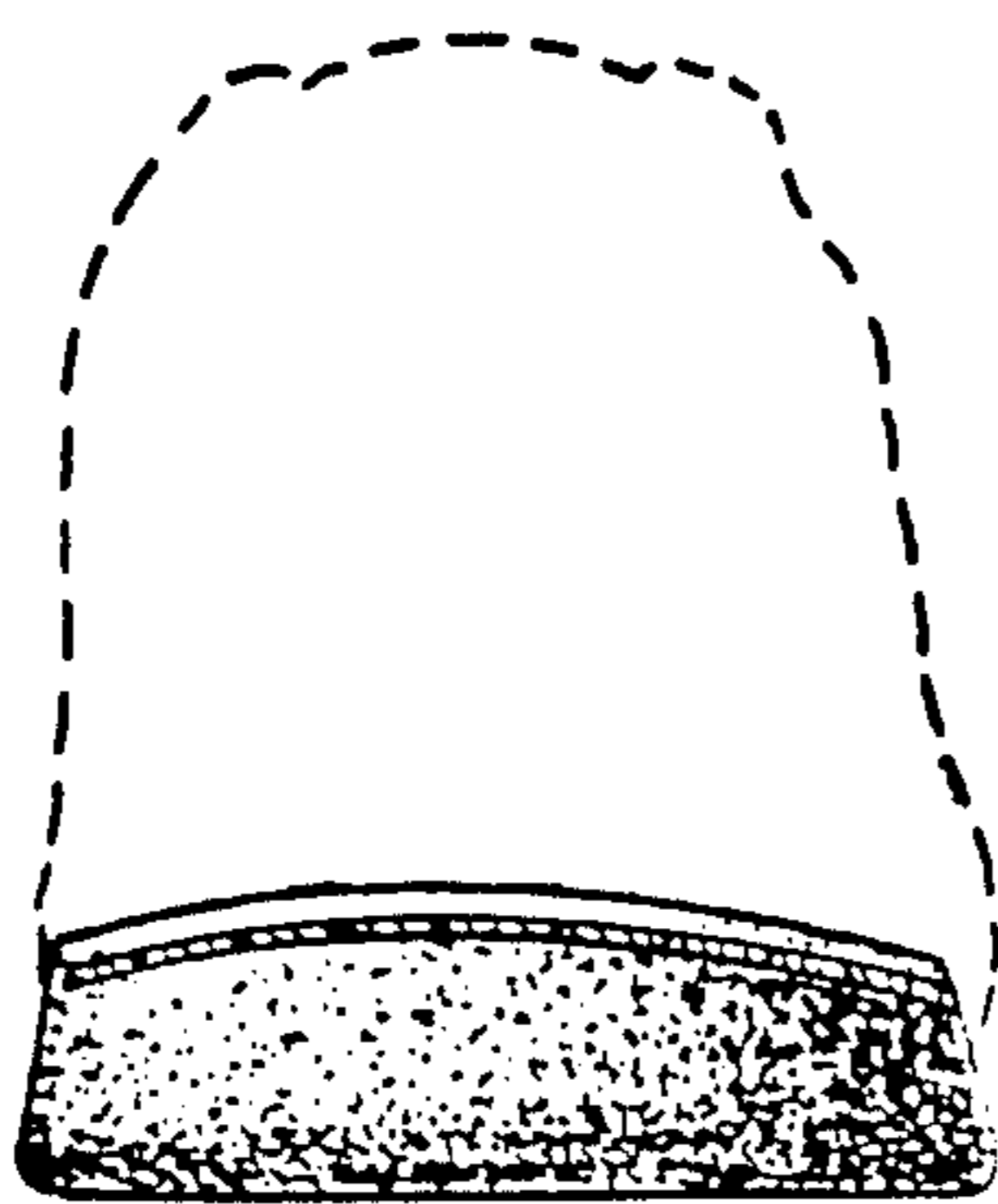

FIG. 6.

