

[54] **FOLDABLE BEVERAGE TABLE OR SIMILAR ARTICLE**

[76] **Inventor: Charles M. Weldon, 9701 Buteshire Rd., Richmond, Va. 23236**

[\*\*] **Term: 14 Years**

[21] **Appl. No.: 817,418**

[22] **Filed: Jan. 9, 1986**

[52] **U.S. Cl. .... D6/429; D6/469**

[58] **Field of Search ..... D6/330, 475, 429, 430, D6/480, 469; D7/37, 38**

[56] **References Cited**

**U.S. PATENT DOCUMENTS**

D. 196,299 9/1963 Tedder ..... D6/330 X  
D. 232,286 8/1974 Galuten ..... D6/475 X

*Primary Examiner*—Bruce W. Dunkins  
*Attorney, Agent, or Firm*—Norman B. Rainer

[57] **CLAIM**

The ornamental design for a foldable beverage table or similar article, as shown and described.

**DESCRIPTION**

FIG. 1 is a top plan view of a foldable beverage table or similar article showing my design;  
FIG. 2 a side elevational view; the opposite side being substantially the same; and  
FIG. 3 is an end elevational view, the opposite end being a mirror image thereof.

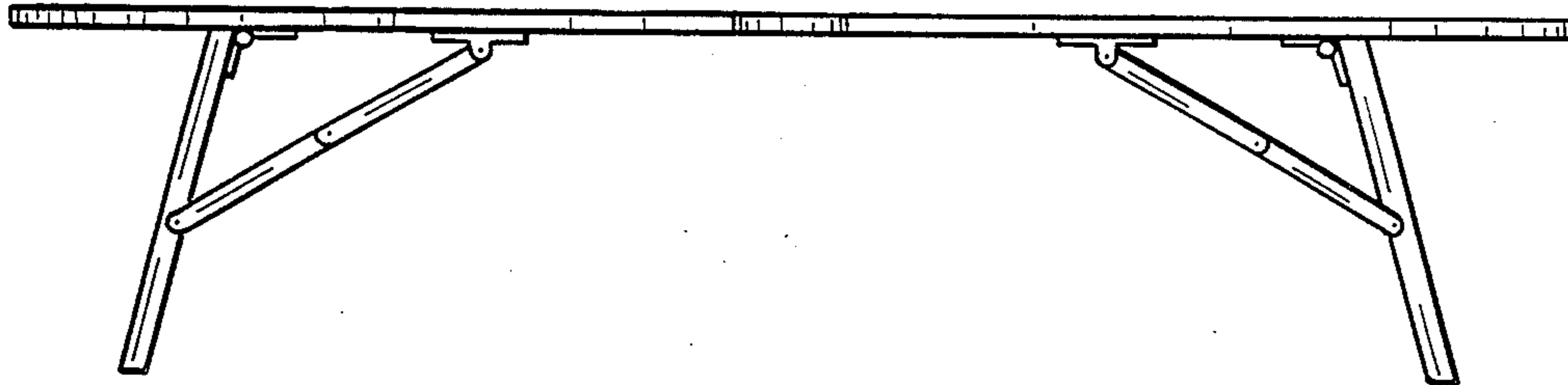

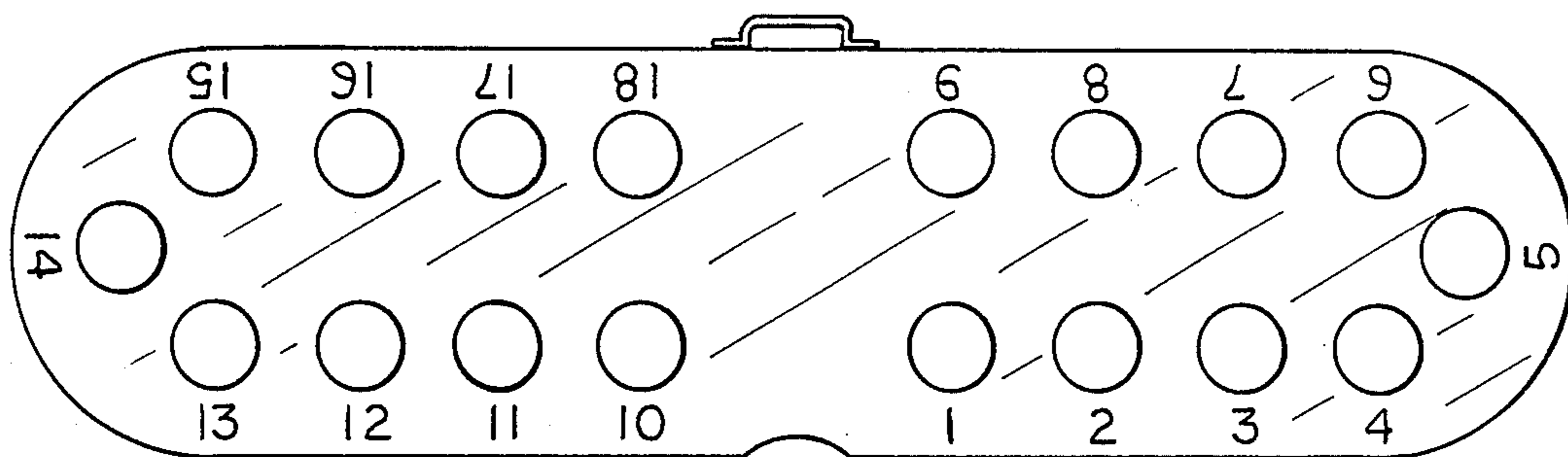

FIG. 1

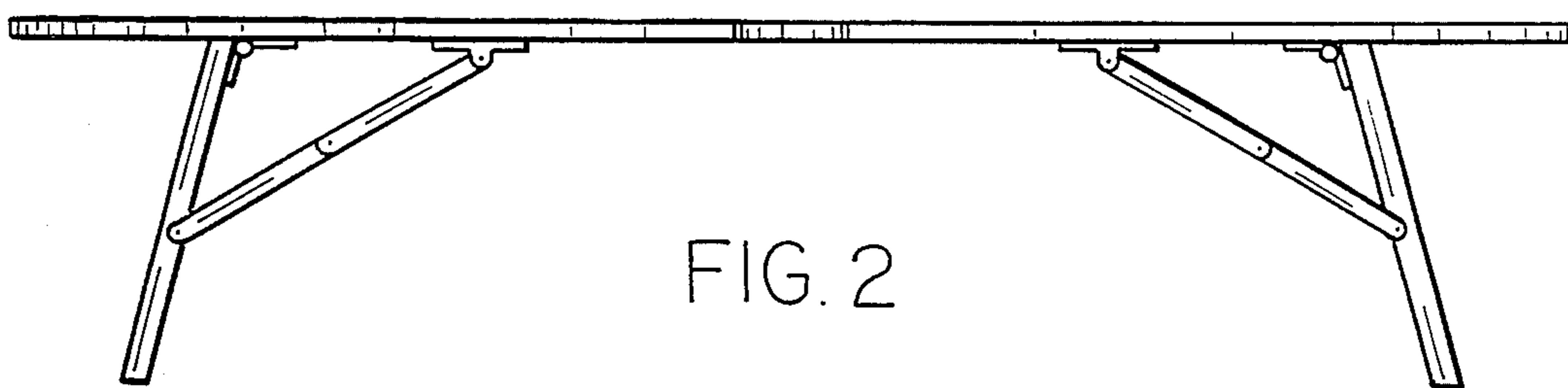

FIG. 2

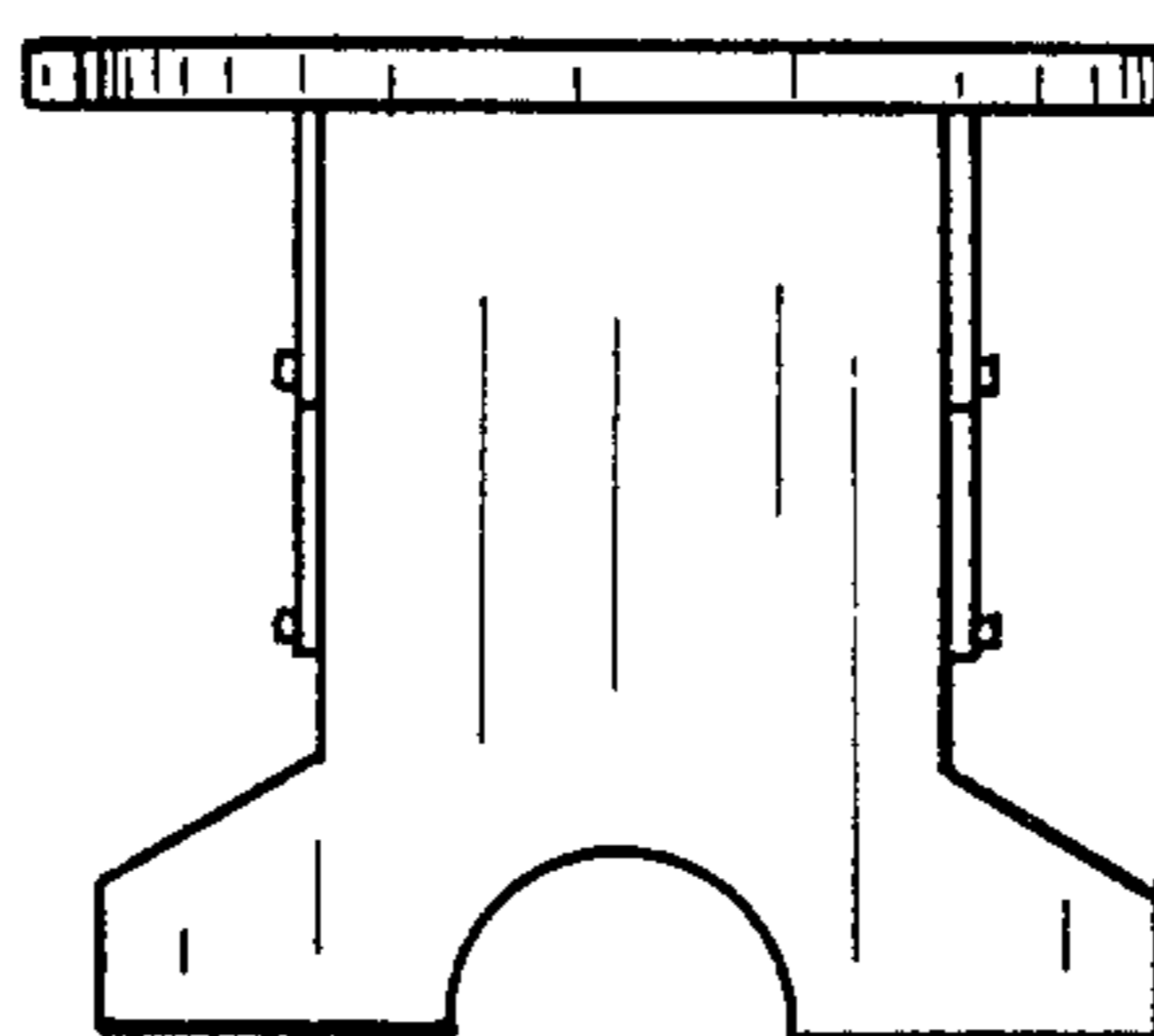

FIG. 3