

[54] **RECONFIGURABLE TOY VEHICLE TANKER**

[75] **Inventor: Kouzin Ohno, Tokyo, Japan**

[73] **Assignee: Takara Co., Ltd., Tokyo, Japan**

[**] **Term: 14 Years**

[21] **Appl. No.: 835,316**

[22] **Filed: Feb. 24, 1986**

[30] **Foreign Application Priority Data**

Dec. 24, 1985 [JP] Japan 60-53624

[52] **U.S. Cl. D21/140; D21/90; D21/150; D21/166**

[58] **Field of Search D21/128-140, D21/70, 150, 166; D12/95, 319, 343; 446/71, 72, 80, 487, 76-78**

[56] **References Cited**

U.S. PATENT DOCUMENTS

D. 281,090	10/1985	Murakami	D21/150
D. 287,518	12/1986	Ohno	D21/150
D. 290,484	6/1987	Yoke	D21/150
D. 292,109	9/1987	Lim	D21/150
3,776,283	12/1973	Kramer et al.	D12/195

Primary Examiner—Charles A. Rademaker
Attorney, Agent, or Firm—Price, Gess & Ubell

[57] **CLAIM**

The ornamental design for a reconfigurable toy vehicle tanker, as shown and described.

DESCRIPTION

FIG. 1 is a front perspective view of a reconfigurable toy vehicle-tanker showing my new design; FIG. 2 is a front elevational view thereof; FIG. 3 is a right side elevational view thereof, the side opposite being substantially a mirror image; FIG. 4 is a rear elevational view thereof; FIG. 5 is a top plan view thereof; FIG. 6 is a bottom plan view thereof; FIG. 7 is a front perspective view of the design shown in FIGS. 1 through 6 reconfigured into a toy jet plane configuration; FIG. 8 is a front elevational view thereof; FIG. 9 is a right side elevational view thereof, the side opposite being substantially a mirror image; FIG. 10 is a rear elevational view thereof; FIG. 11 is a top plan view thereof; FIG. 12 is a bottom plan view thereof; FIG. 13 is a front perspective view of the design shown in FIGS. 1 through 6 reconfigured into a robotic humanoid configuration. FIG. 14 is a front elevational view thereof; FIG. 15 is a right side elevational view thereof, the side opposite being substantially a mirror image; FIG. 16 is a rear elevational view thereof; FIG. 17 is a top plan view thereof; FIG. 18 is a bottom plan view thereof.

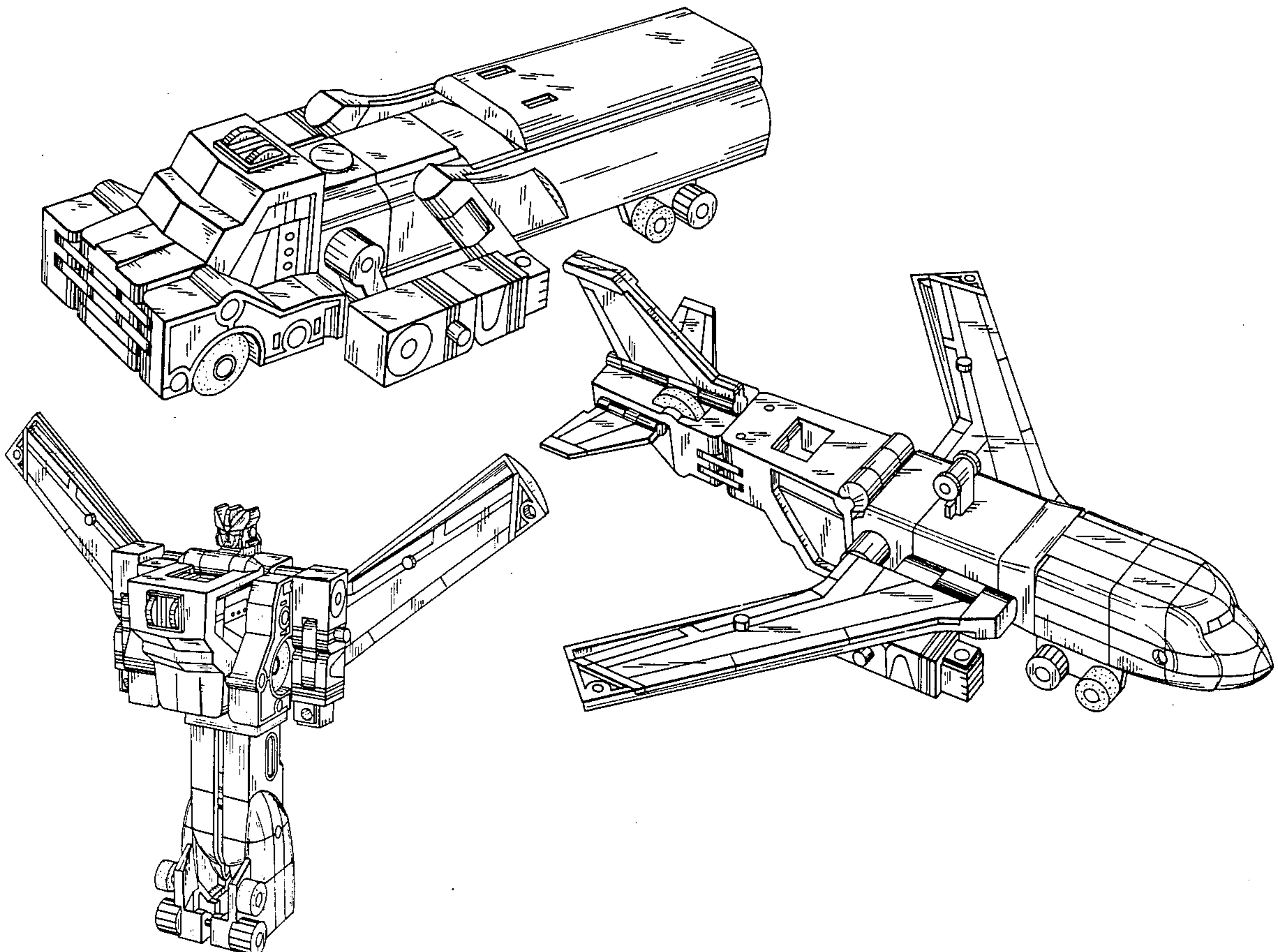

FIG. 1

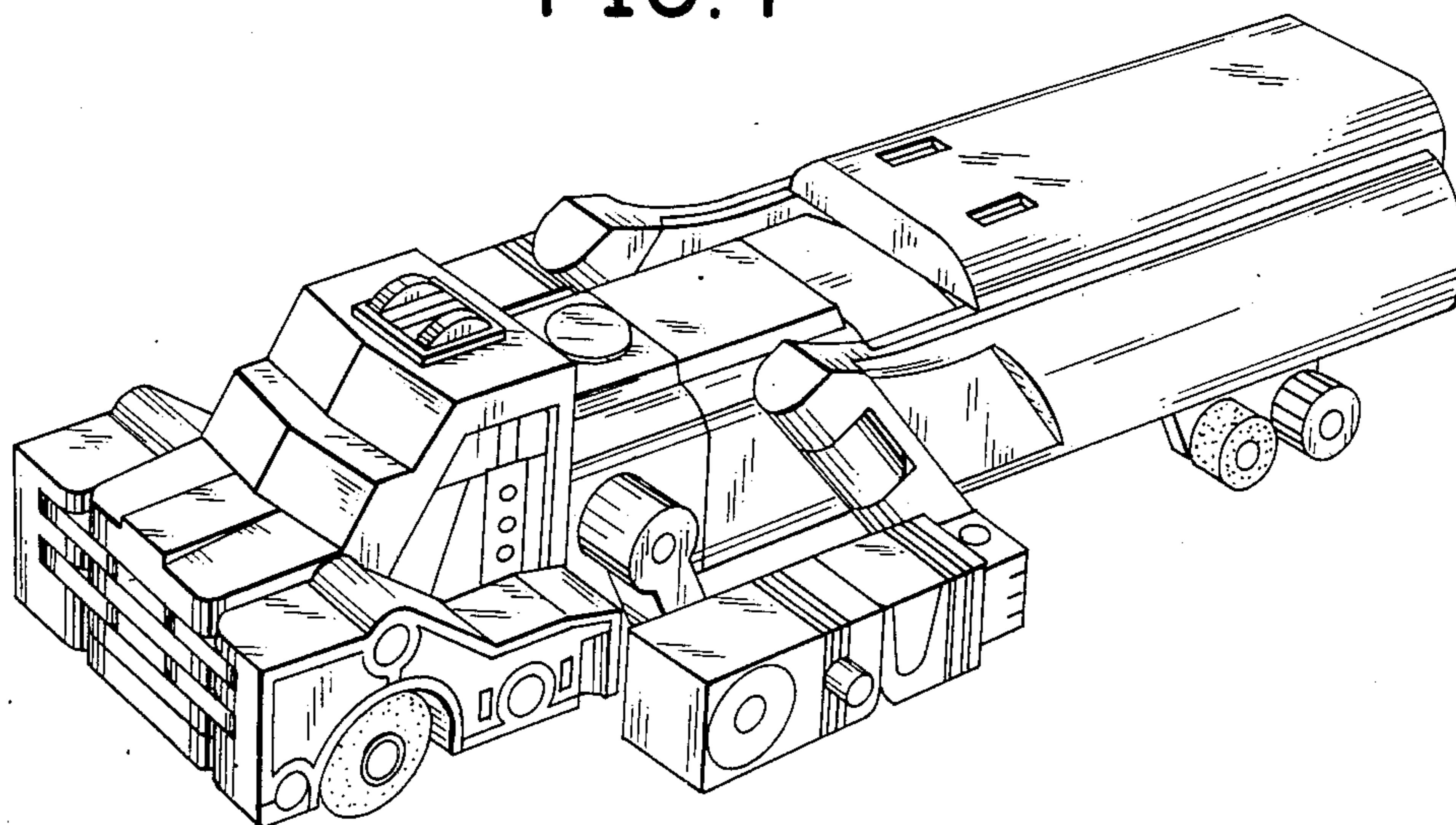

FIG. 2

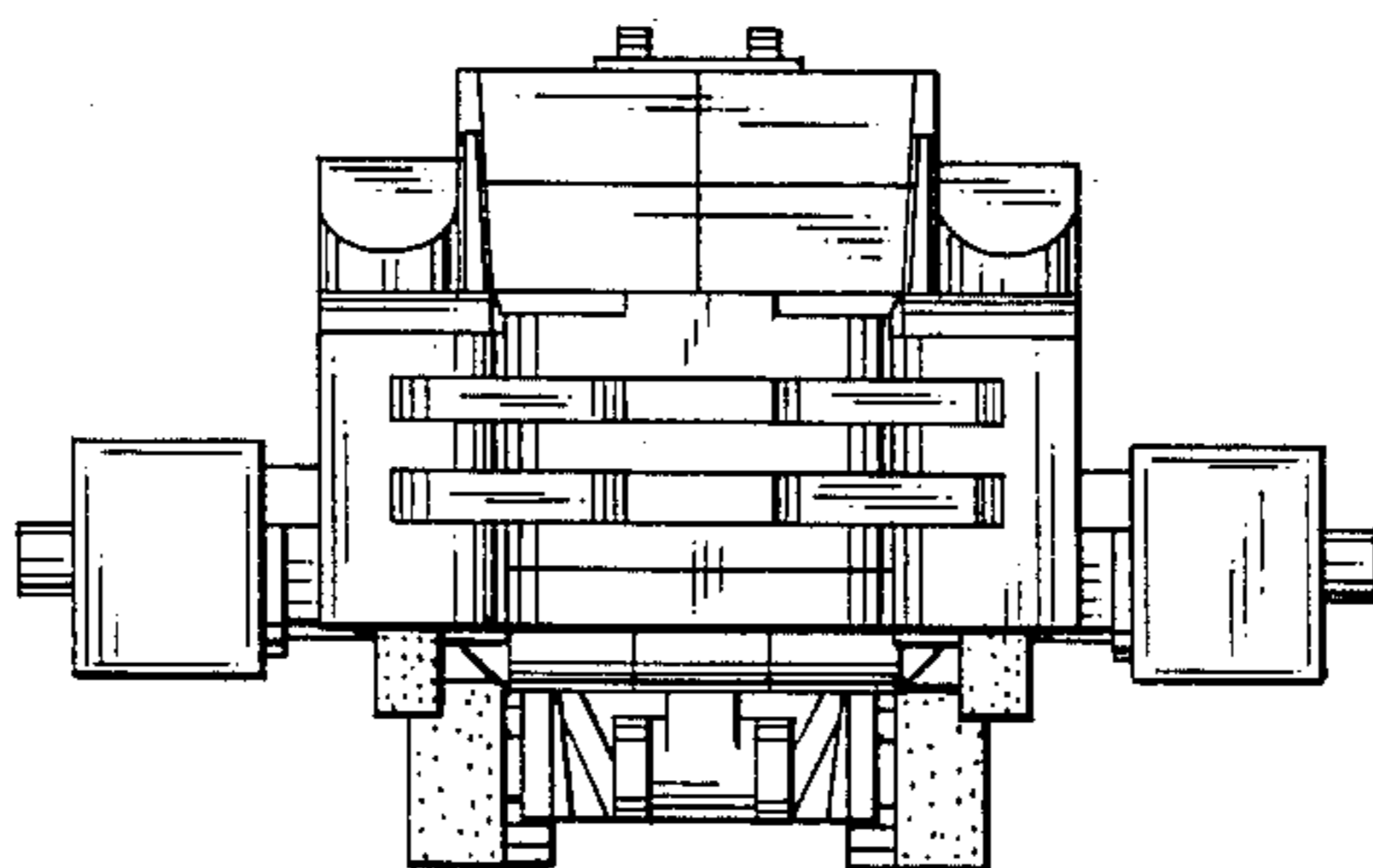

FIG. 3

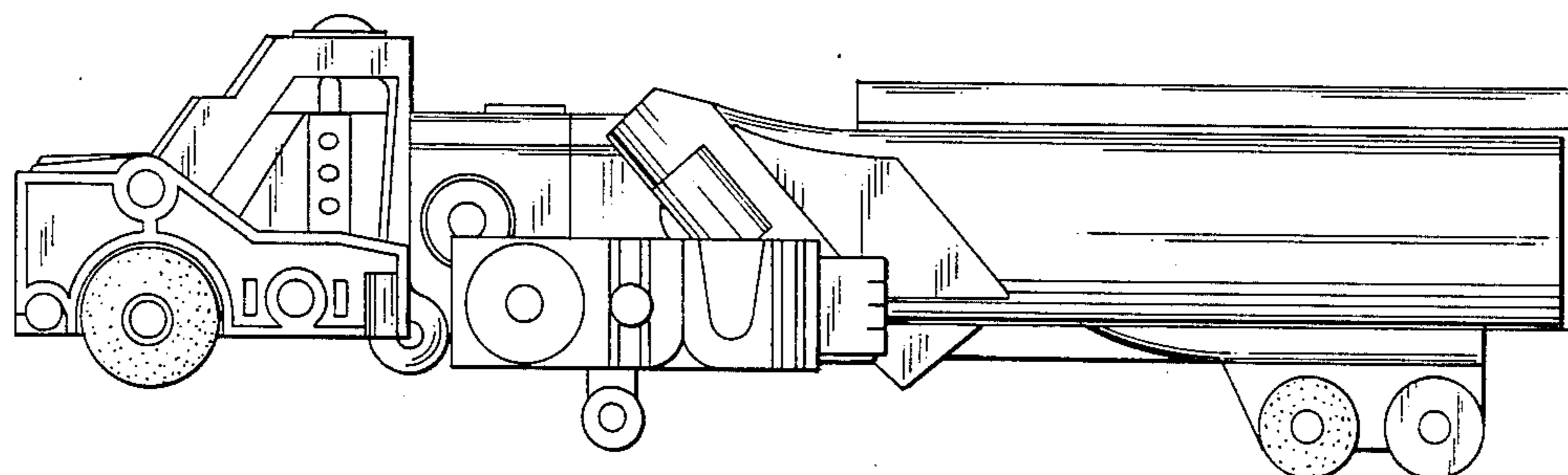

FIG. 4

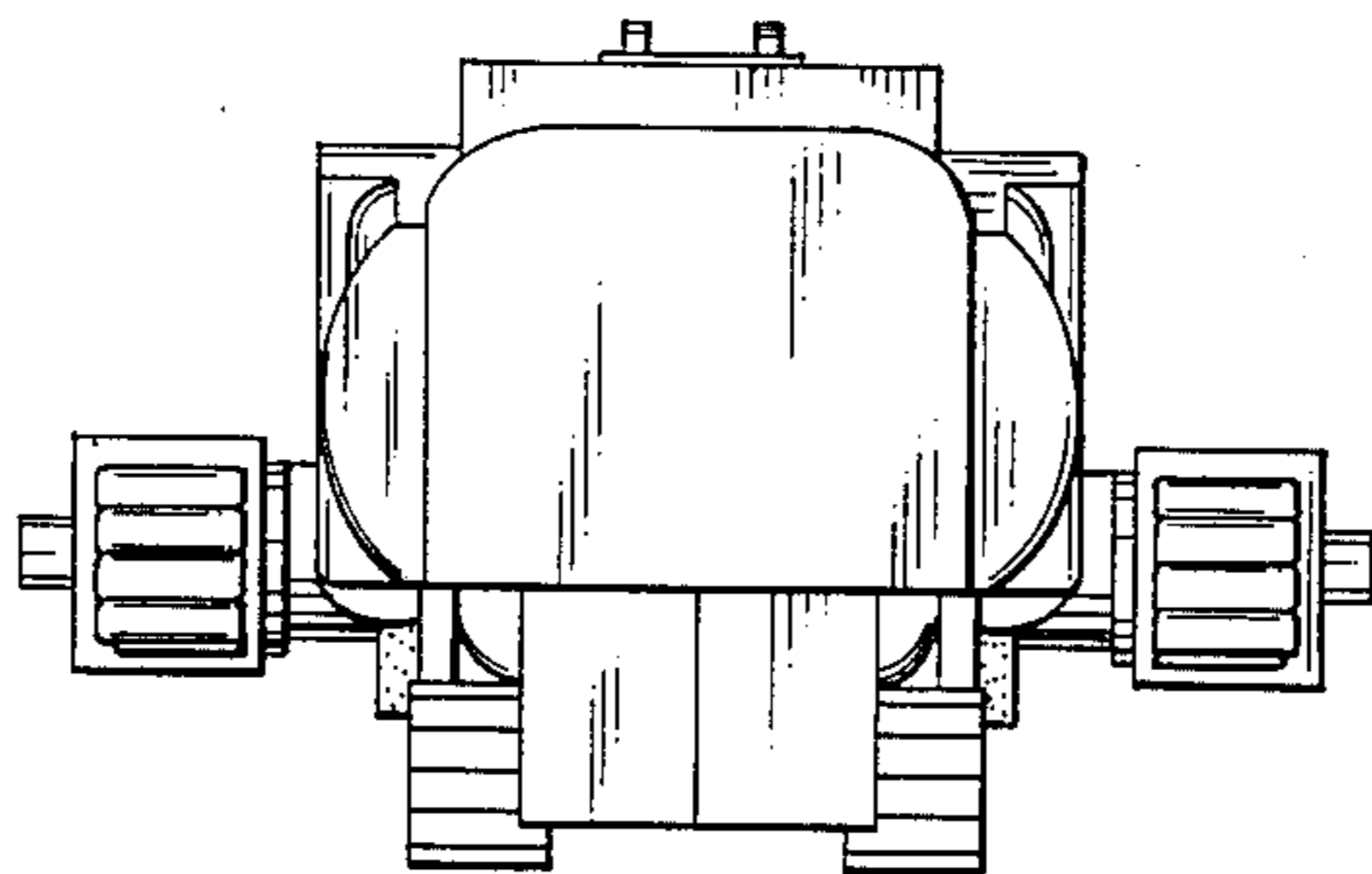

FIG. 5

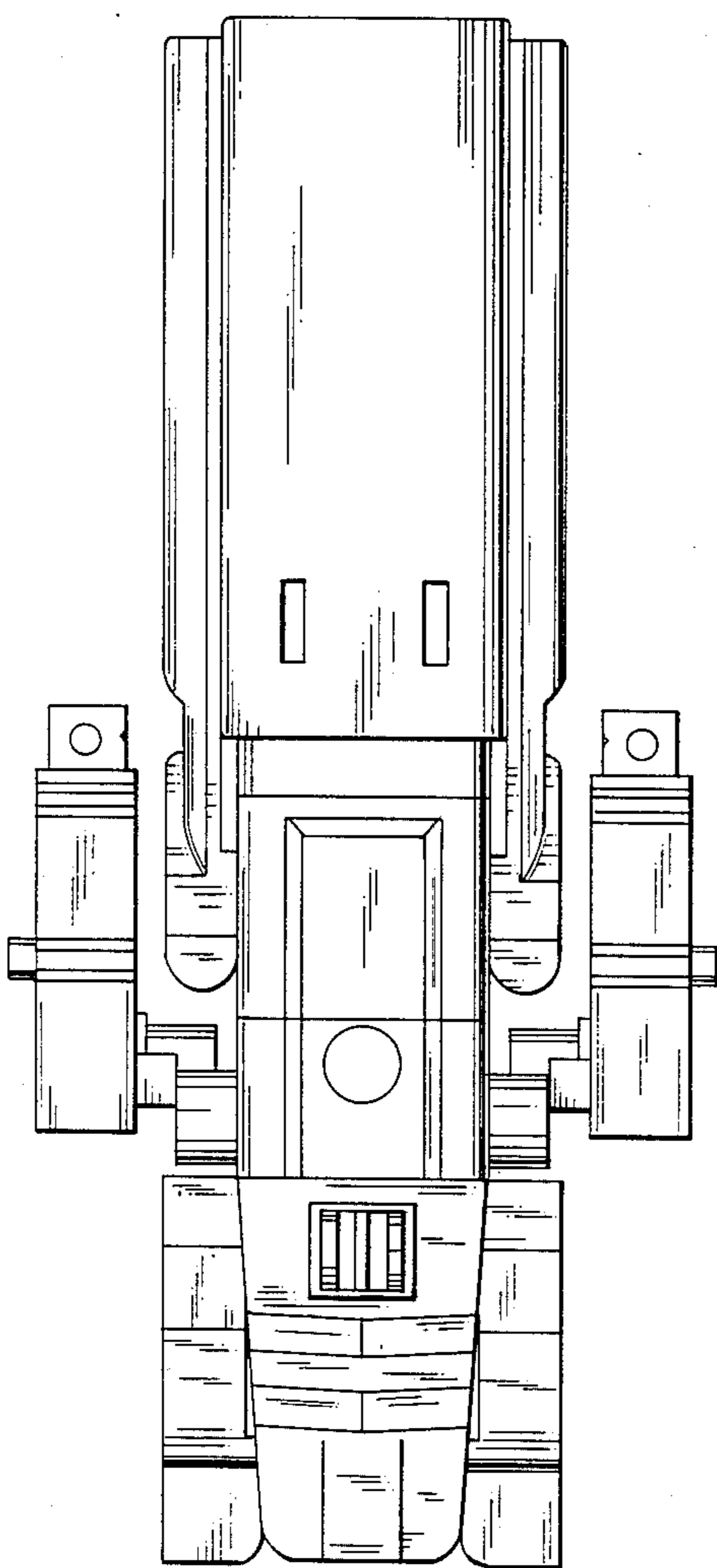

FIG. 6

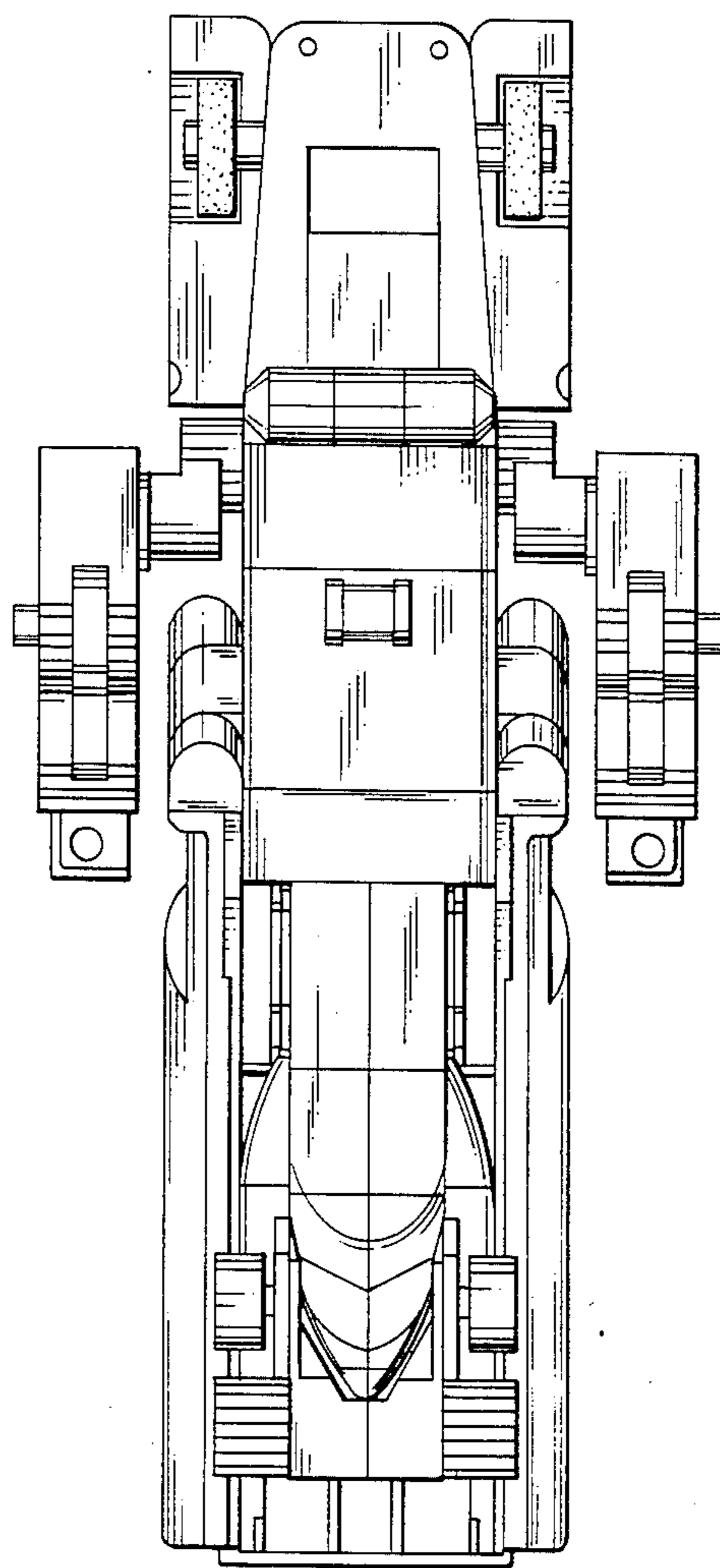

FIG. 7

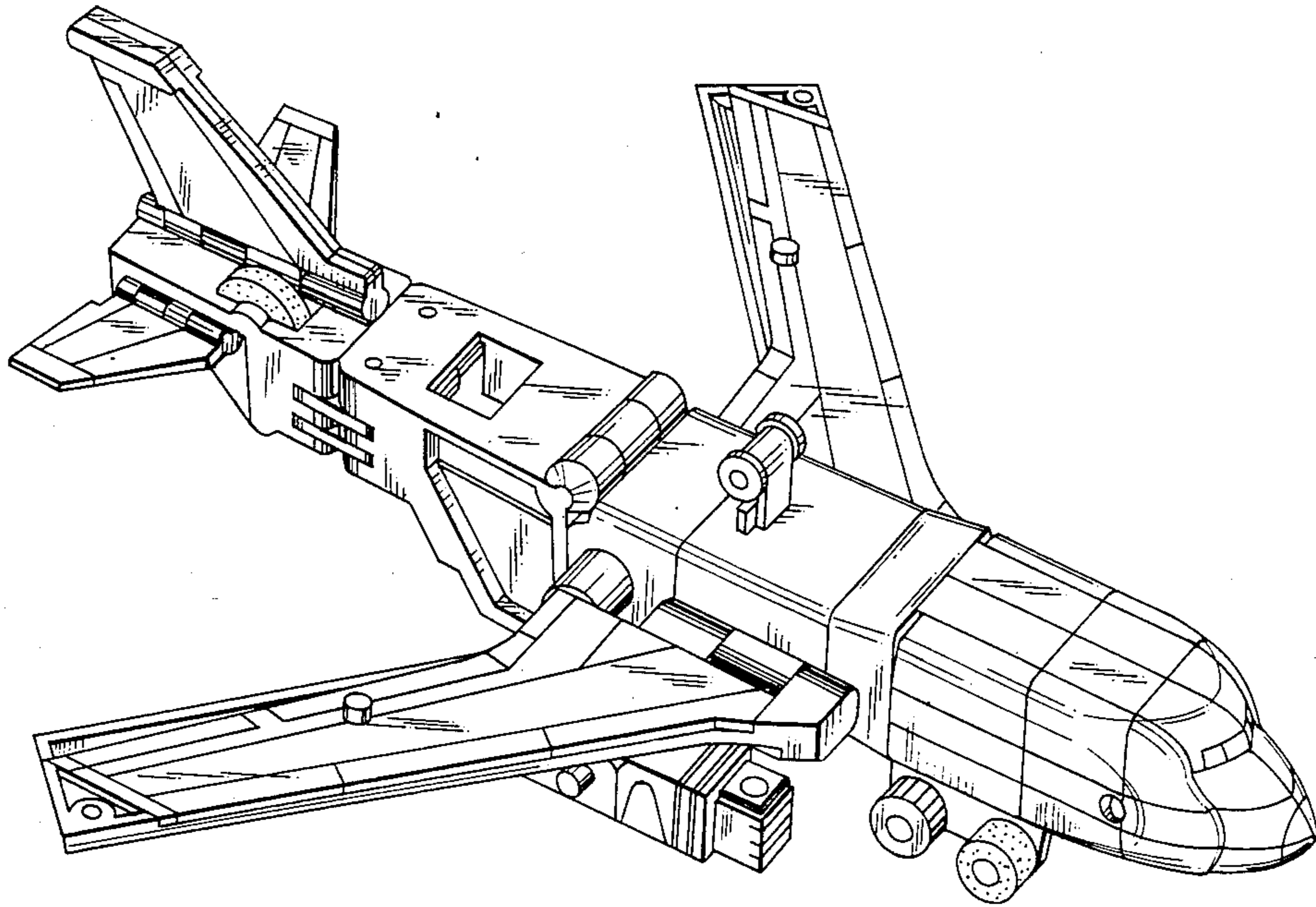

FIG. 8

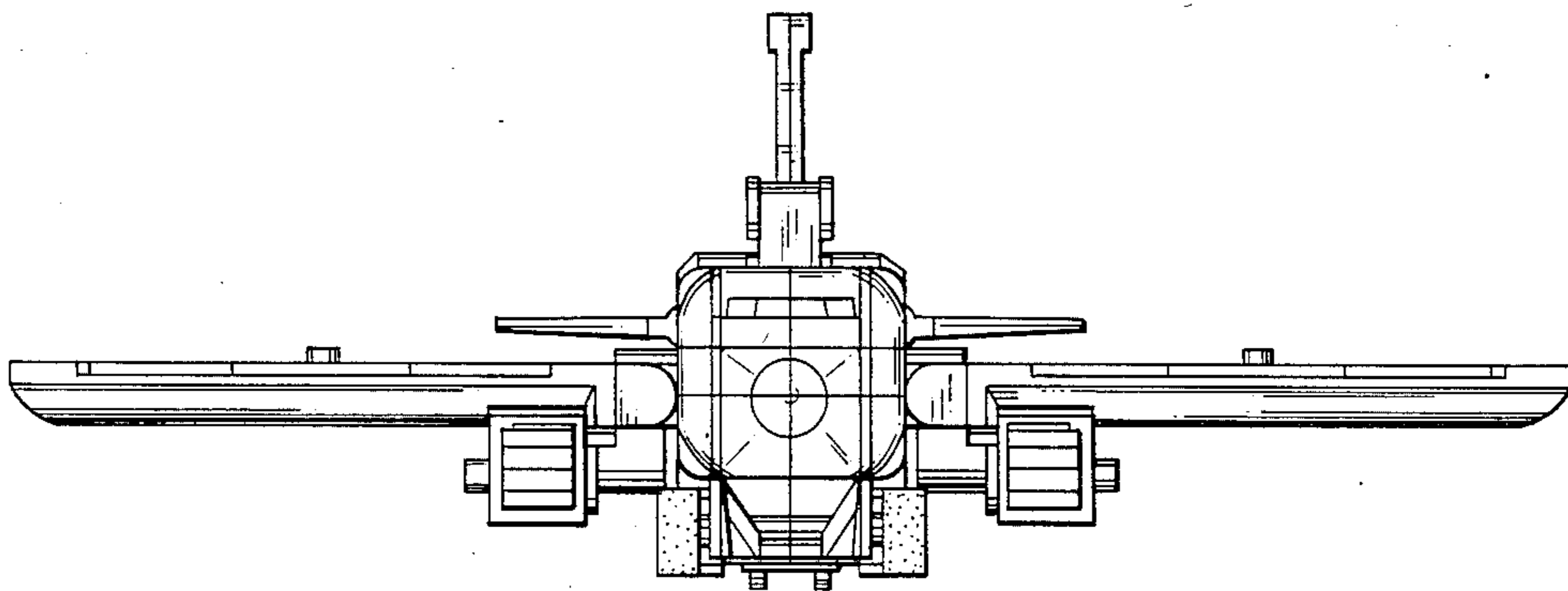

FIG. 9

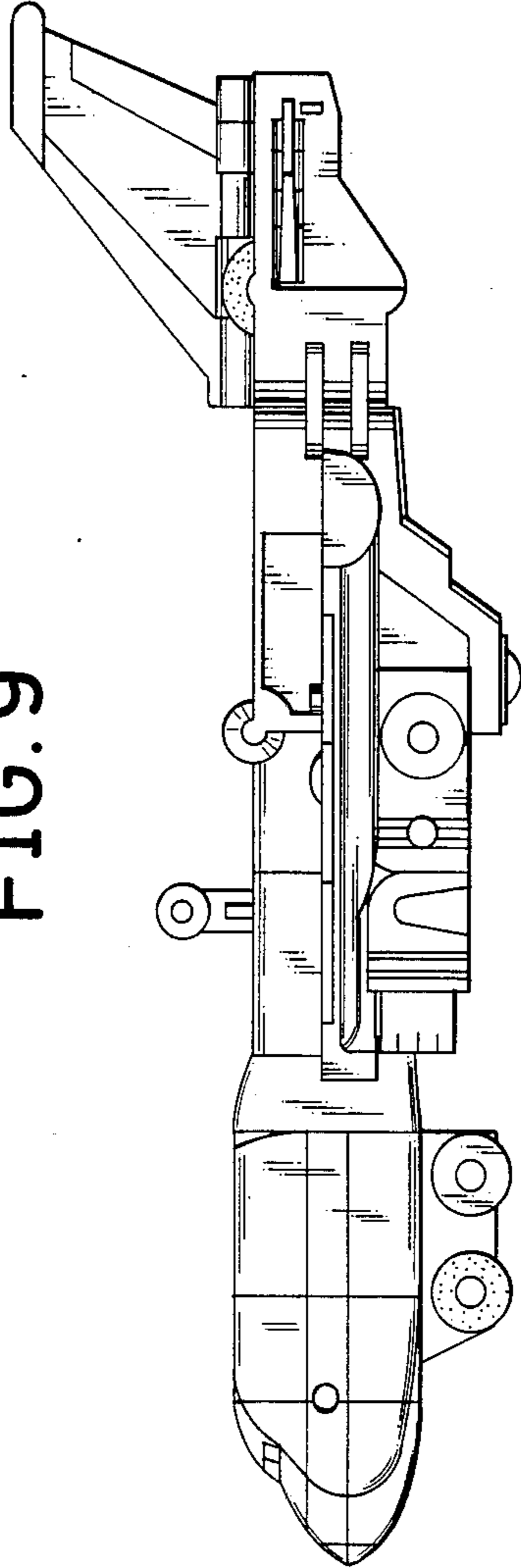

FIG. 10

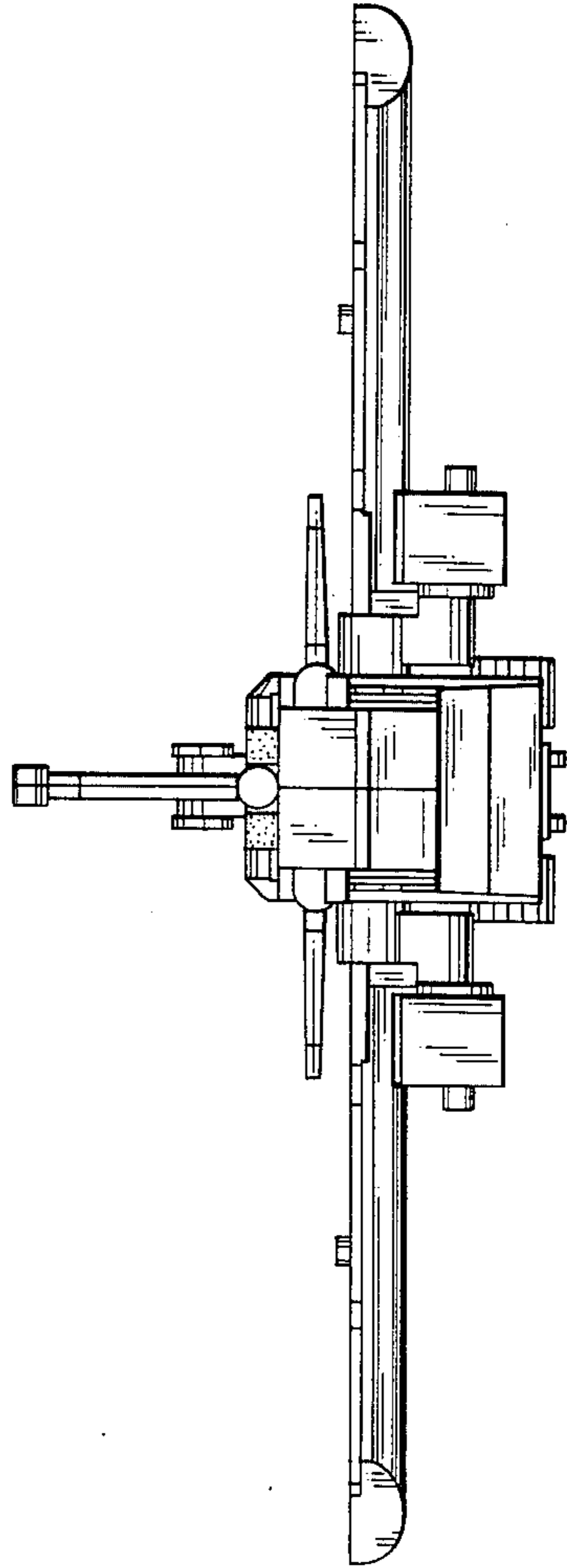

FIG.11

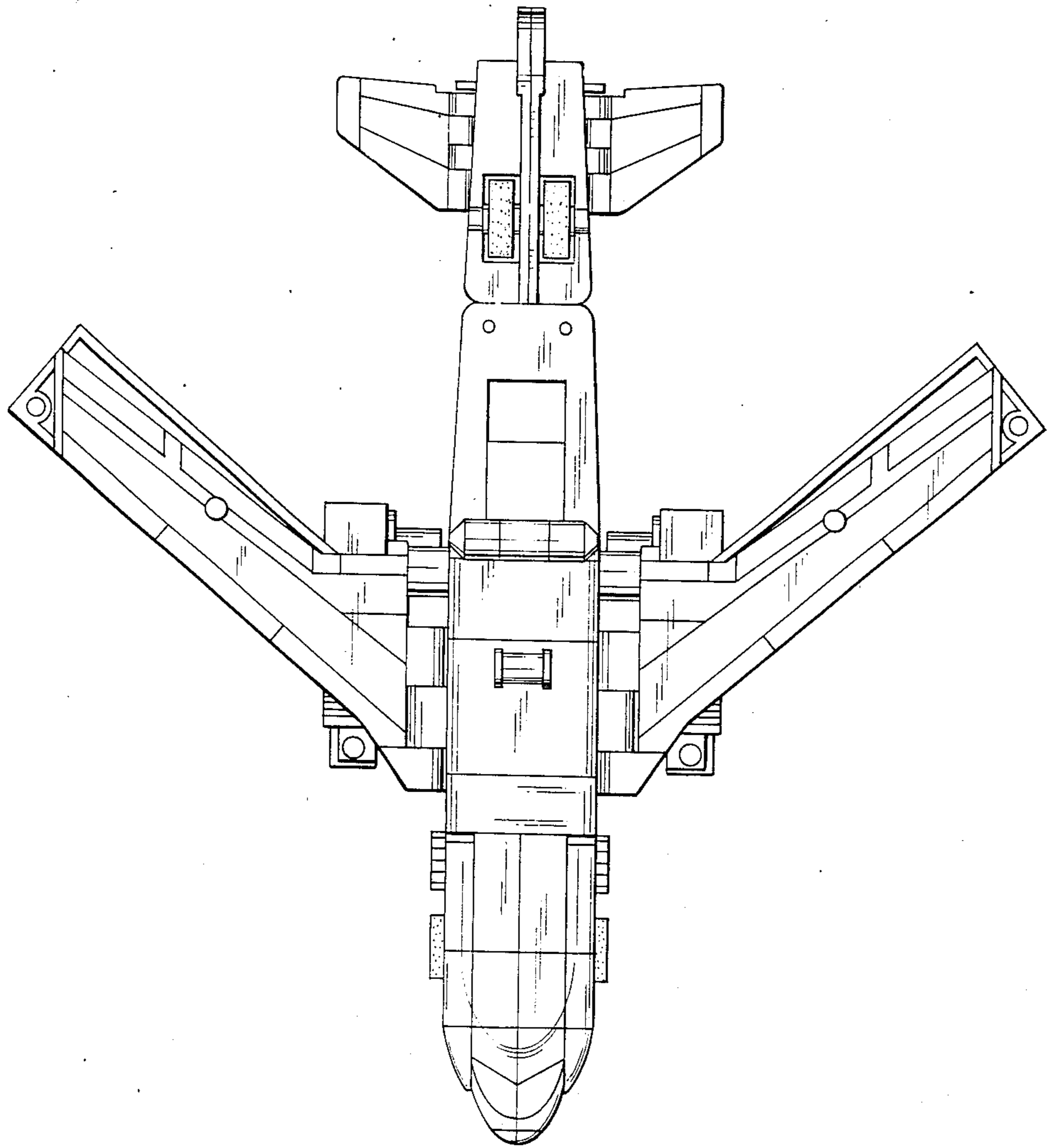

FIG.12

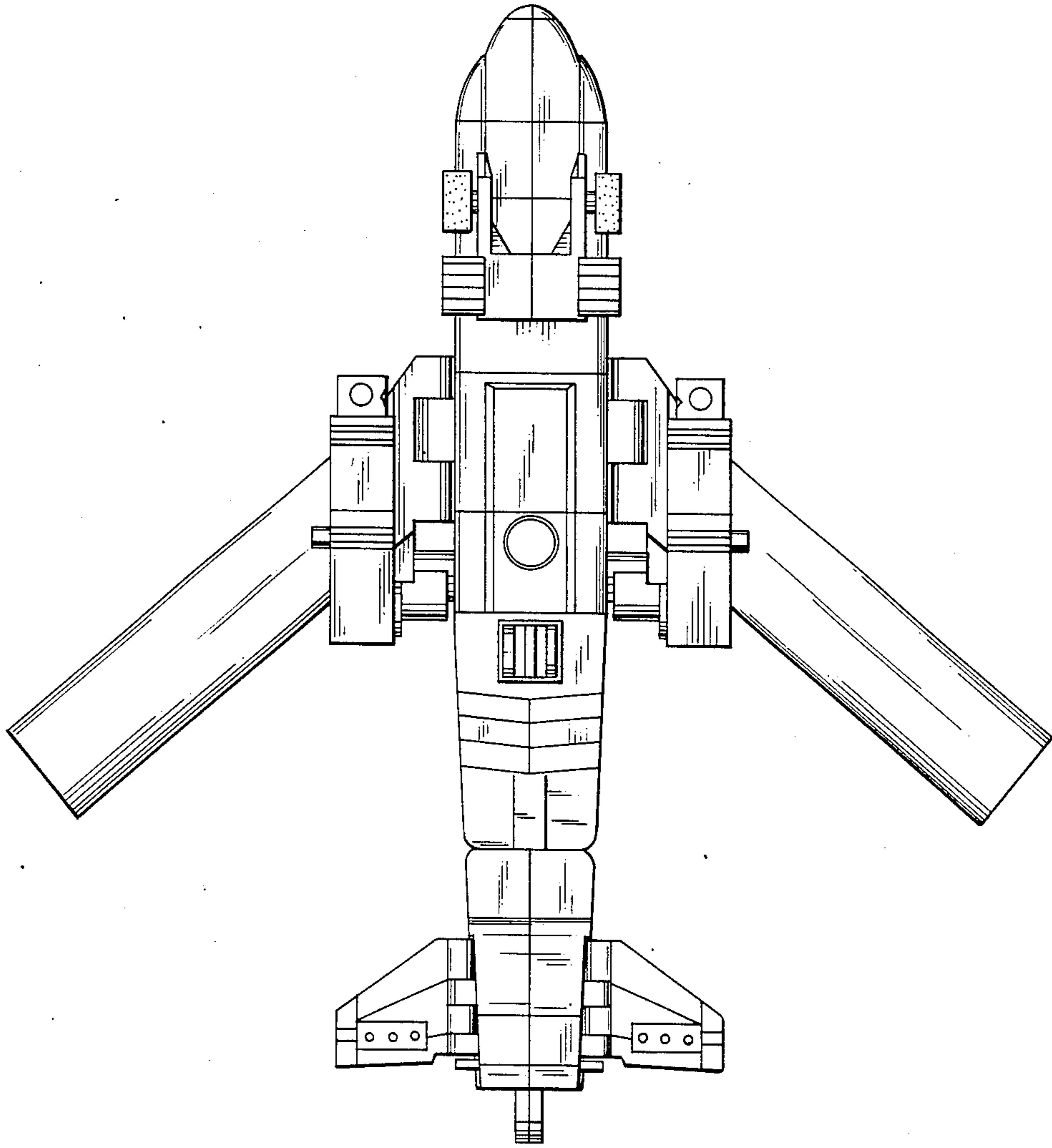

FIG. 13

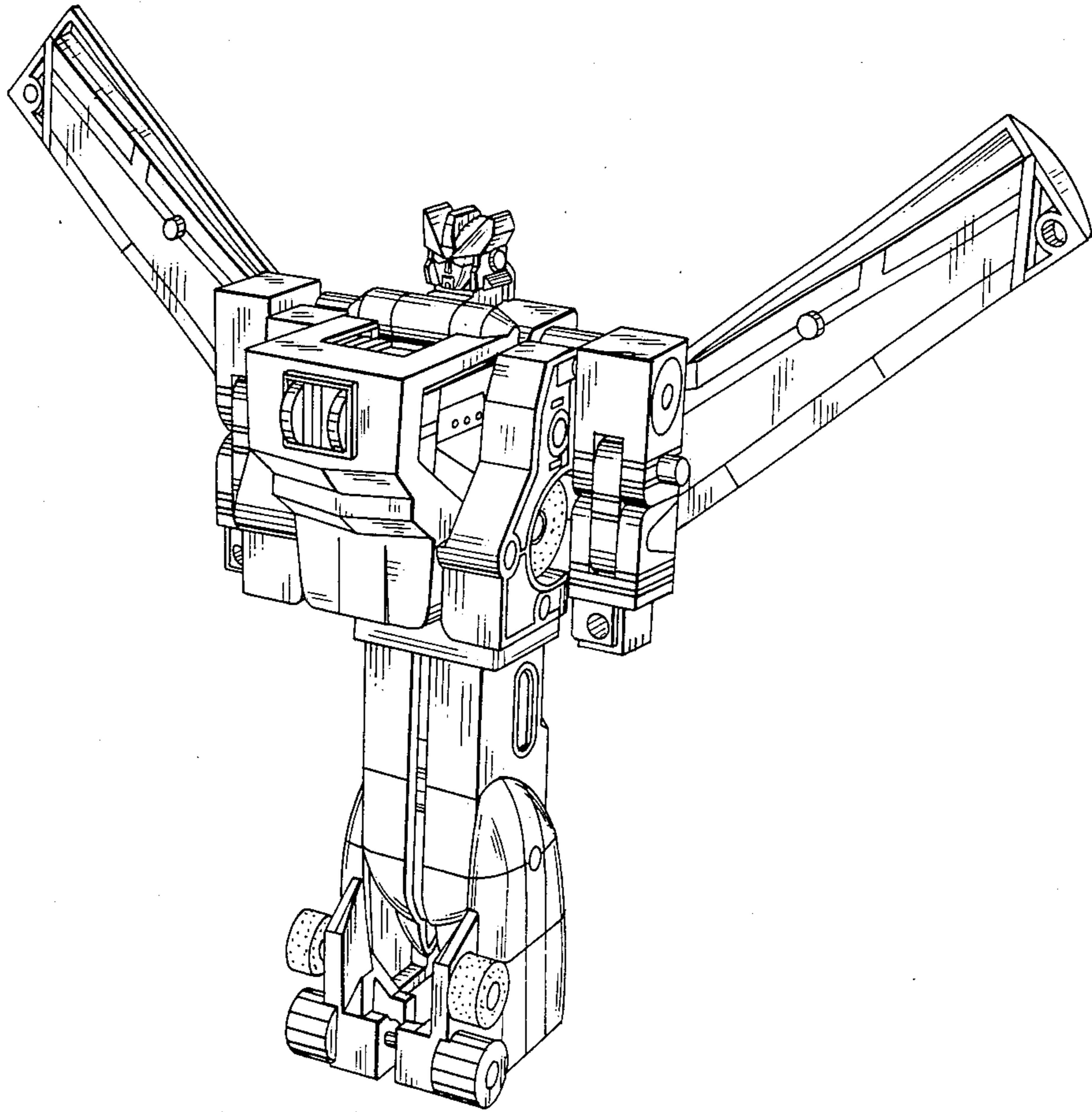

FIG. 15

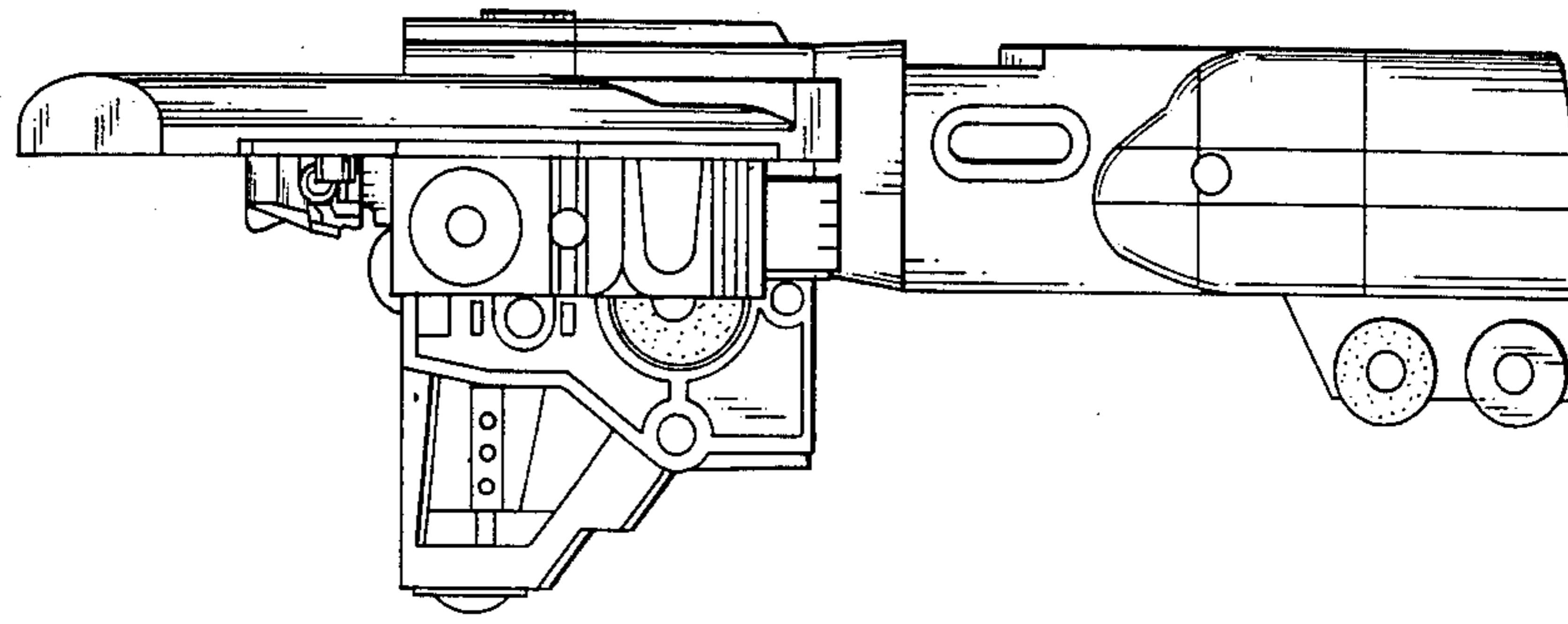

FIG. 14

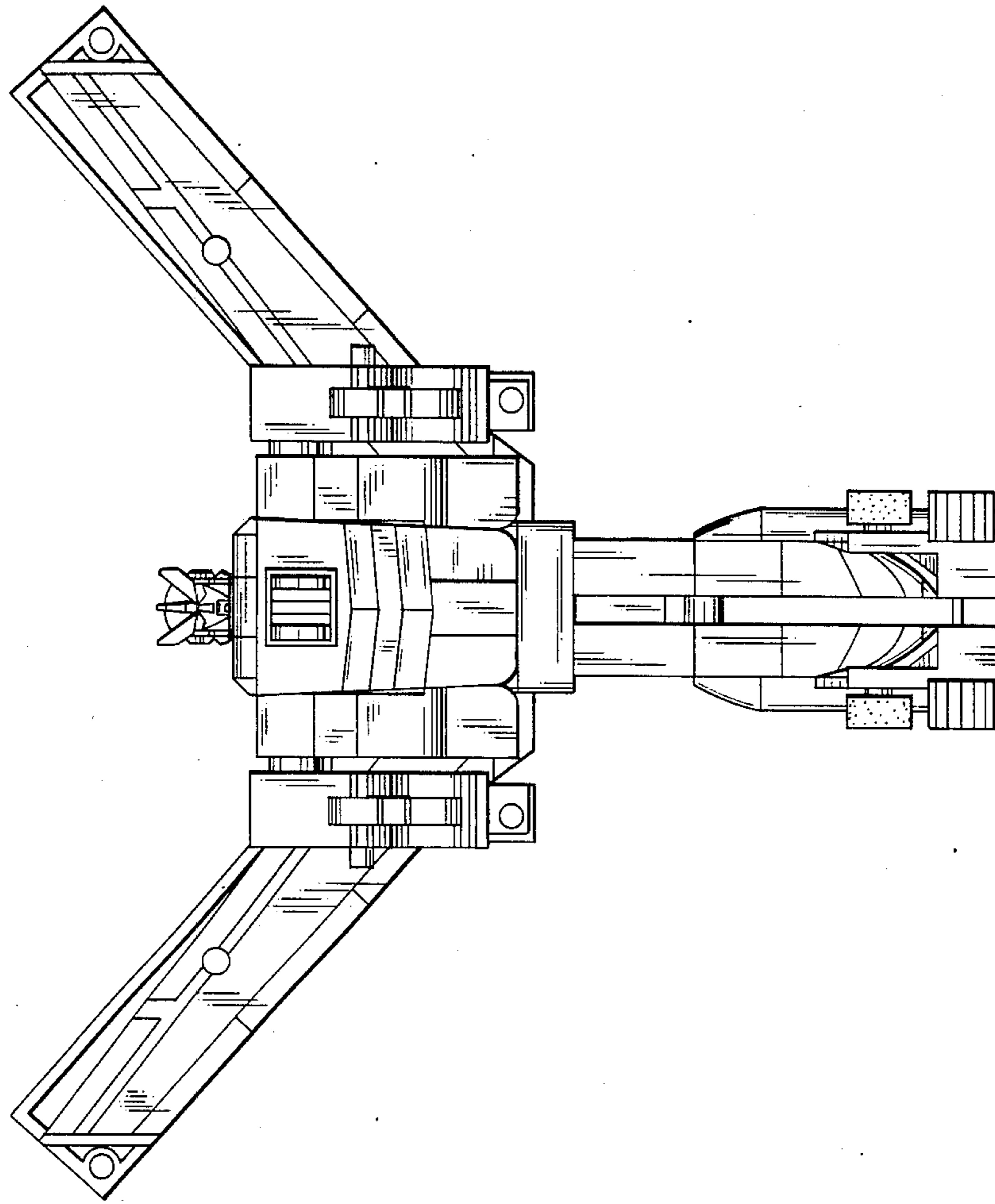

FIG. 16

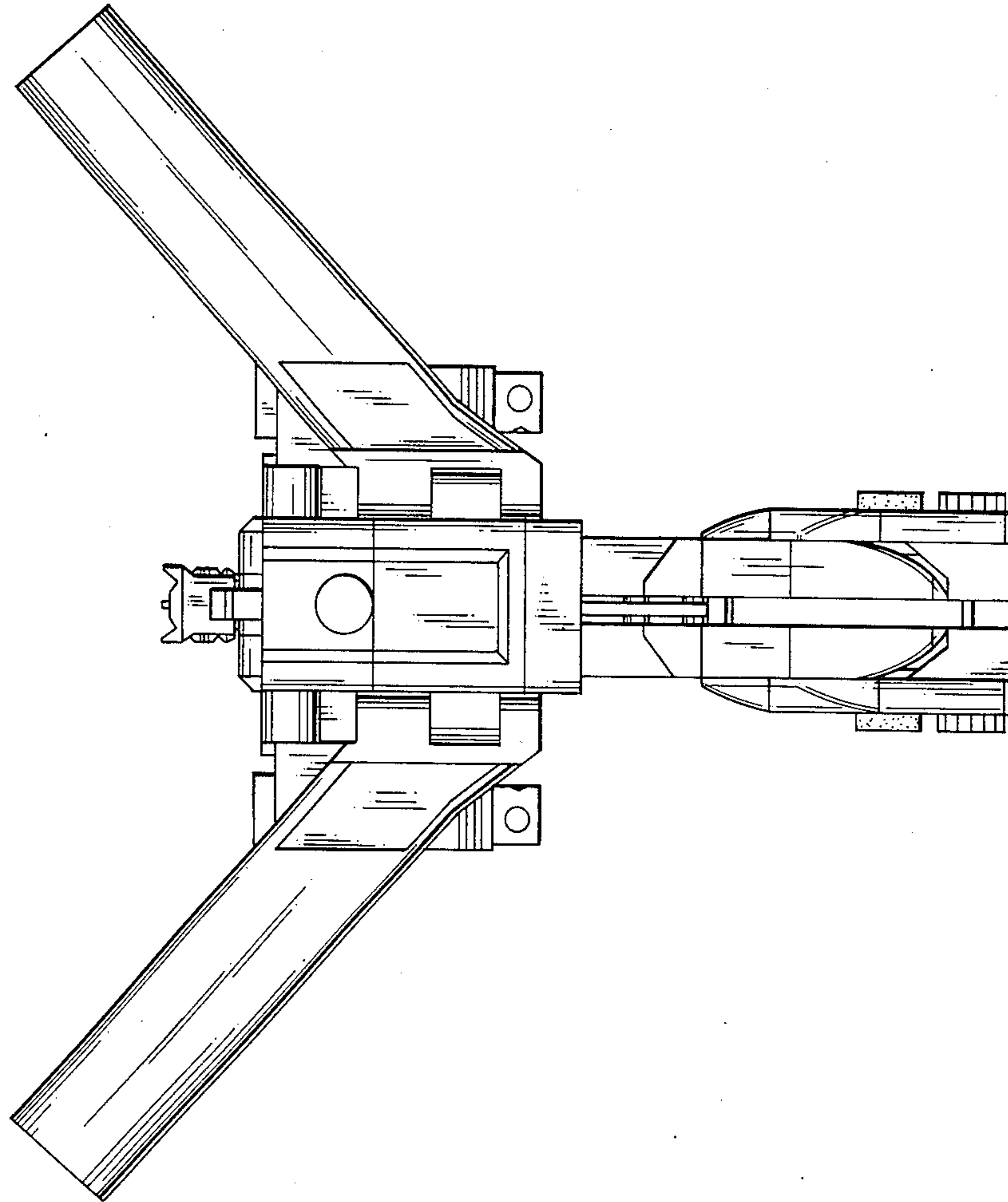

FIG.17

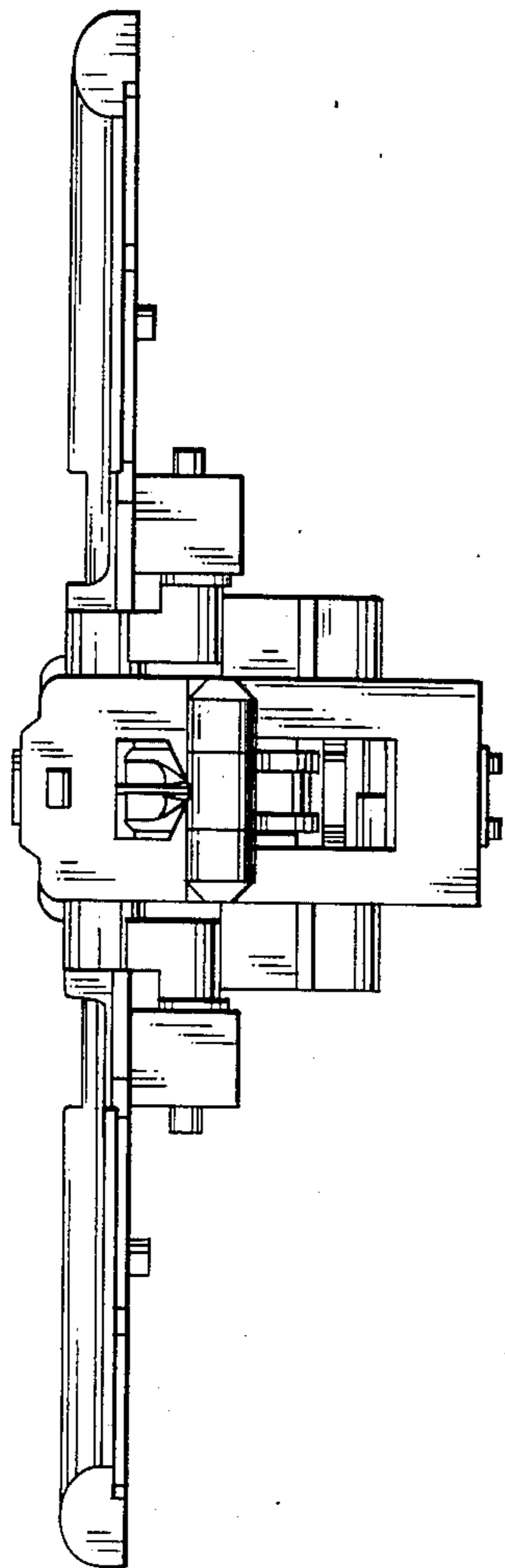

FIG.18

