

[54] WRECKER BODY

[75] Inventors: Ted D. Thomison, Dyersburg, Tenn.;
Michael E. Micheli, Menomonee Falls, Wis.

[73] Assignee: Holmes International Inc.,
Chattanooga, Tenn.

[**] Term: 14 Years

[21] Appl. No.: 744,551

[22] Filed: Jun. 13, 1985

[52] U.S. Cl. D12/14

[58] Field of Search D34/28, 33, 35; D12/14,
D12/96, 97, 91, 98; 280/402; 212/264, 261, 189,
180; 414/563

[56] References Cited

U.S. PATENT DOCUMENTS

- D. 222,449 10/1971 Wegener et al. D12/96
- D. 252,921 9/1979 Nespor D12/14

- D. 256,901 9/1980 Carr, Jr. et al. D12/14
- 2,951,601 9/1960 Castoe 414/563
- 4,543,030 9/1985 Hawkins 212/264

Primary Examiner—Wallace R. Burke
Assistant Examiner—Kay H. Chin
Attorney, Agent, or Firm—Alan Ruderman

[57] CLAIM

The ornamental design for a wrecker body, as shown and described.

DESCRIPTION

FIG. 1 is a front perspective view of a wrecker body embodying our new design;
FIG. 2 is a rear elevational view thereof;
FIG. 3 is a top plan view thereof;
FIG. 4 is a side elevational view thereof, the opposite side elevational view being a mirror image of that shown;
FIG. 5 is a front elevational view thereof; and
FIG. 6 is a bottom plan view thereof.

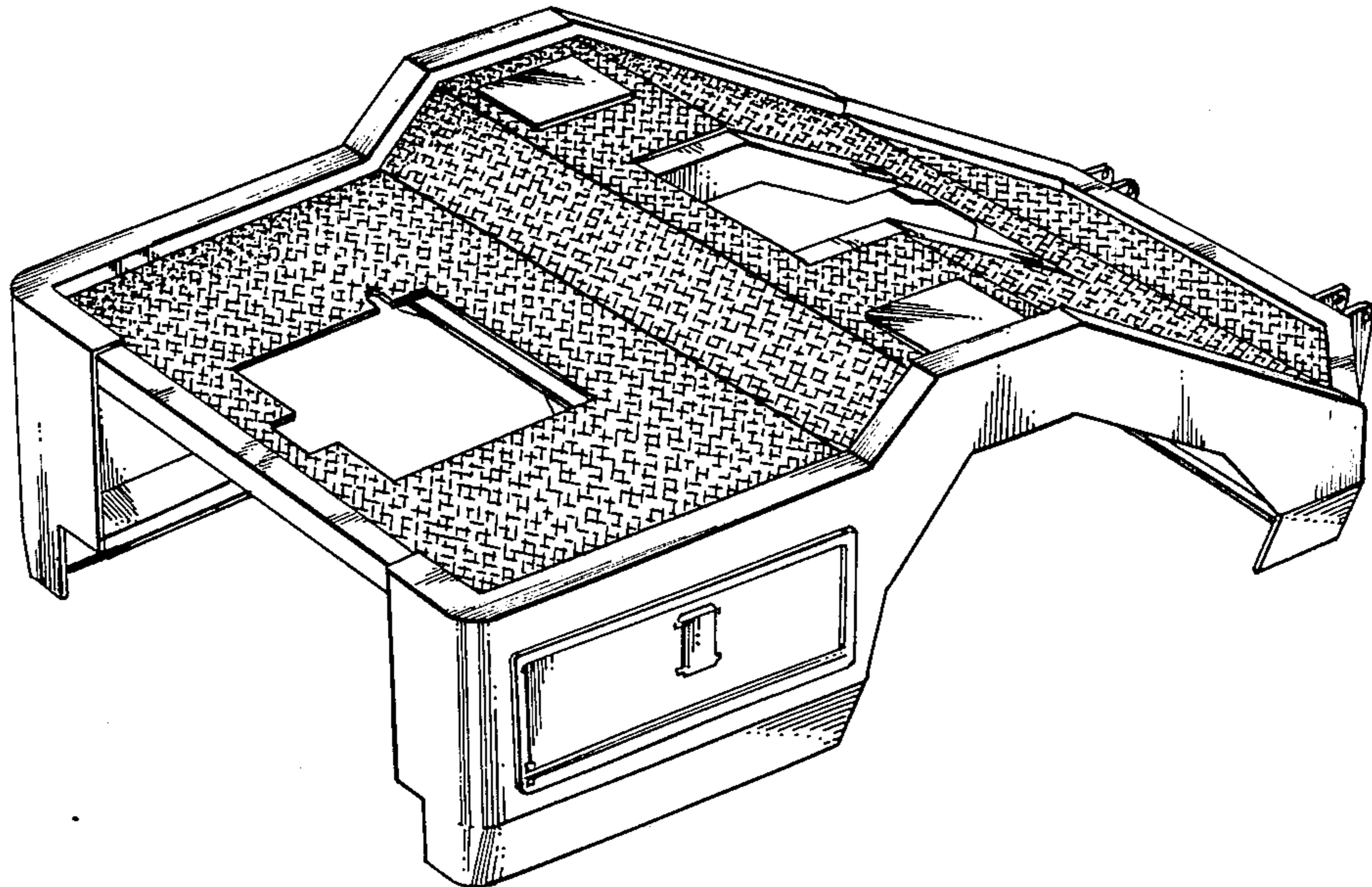

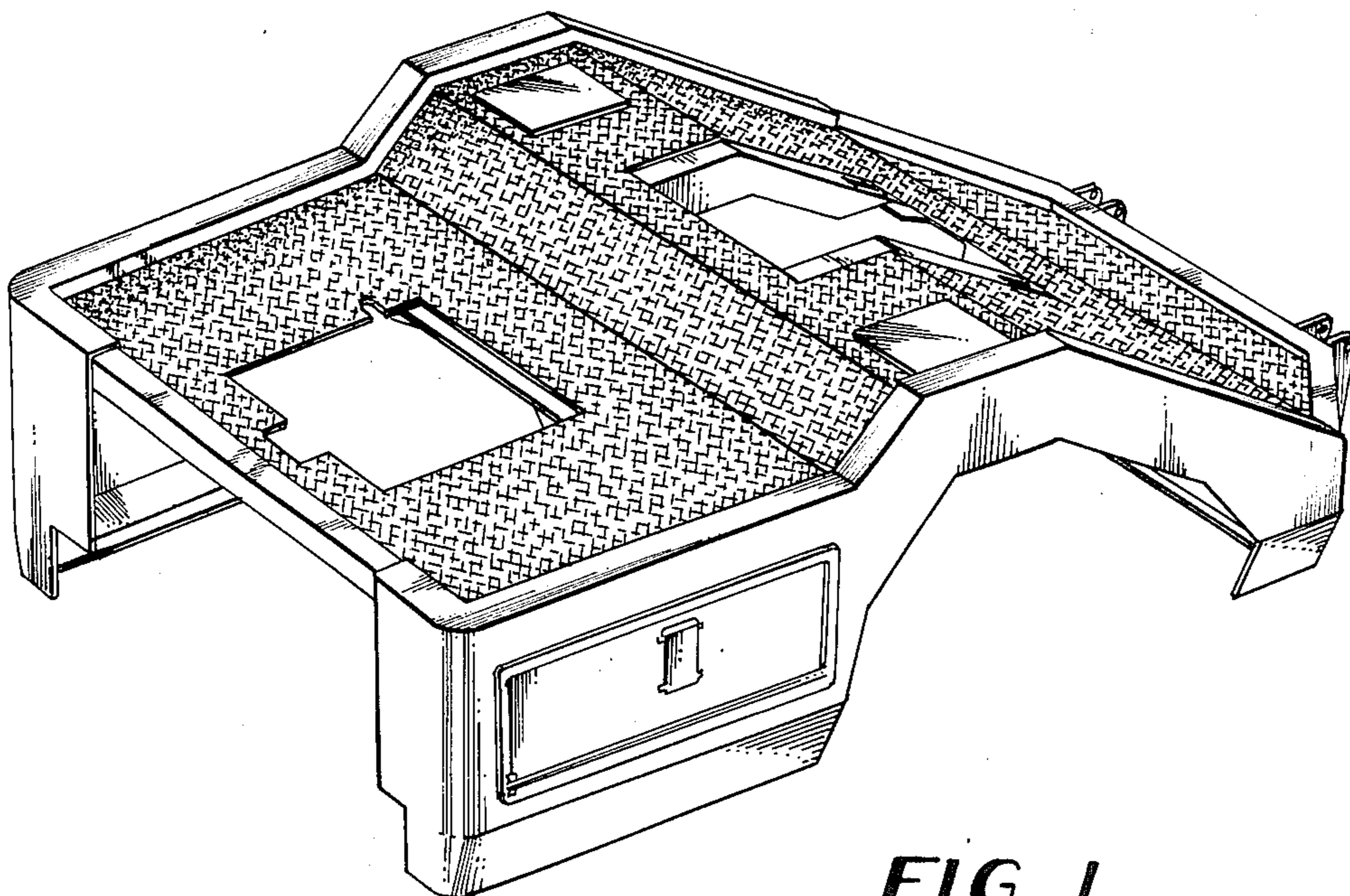

FIG. 1

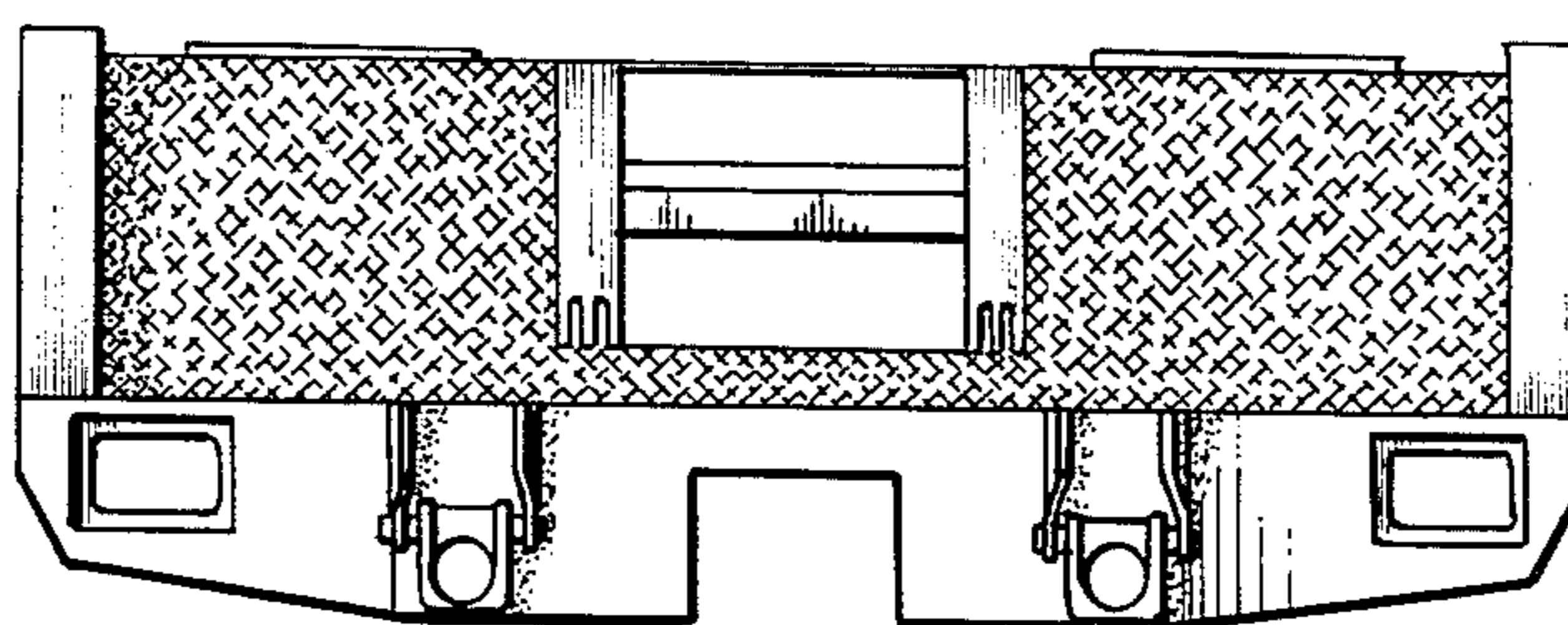

FIG. 2

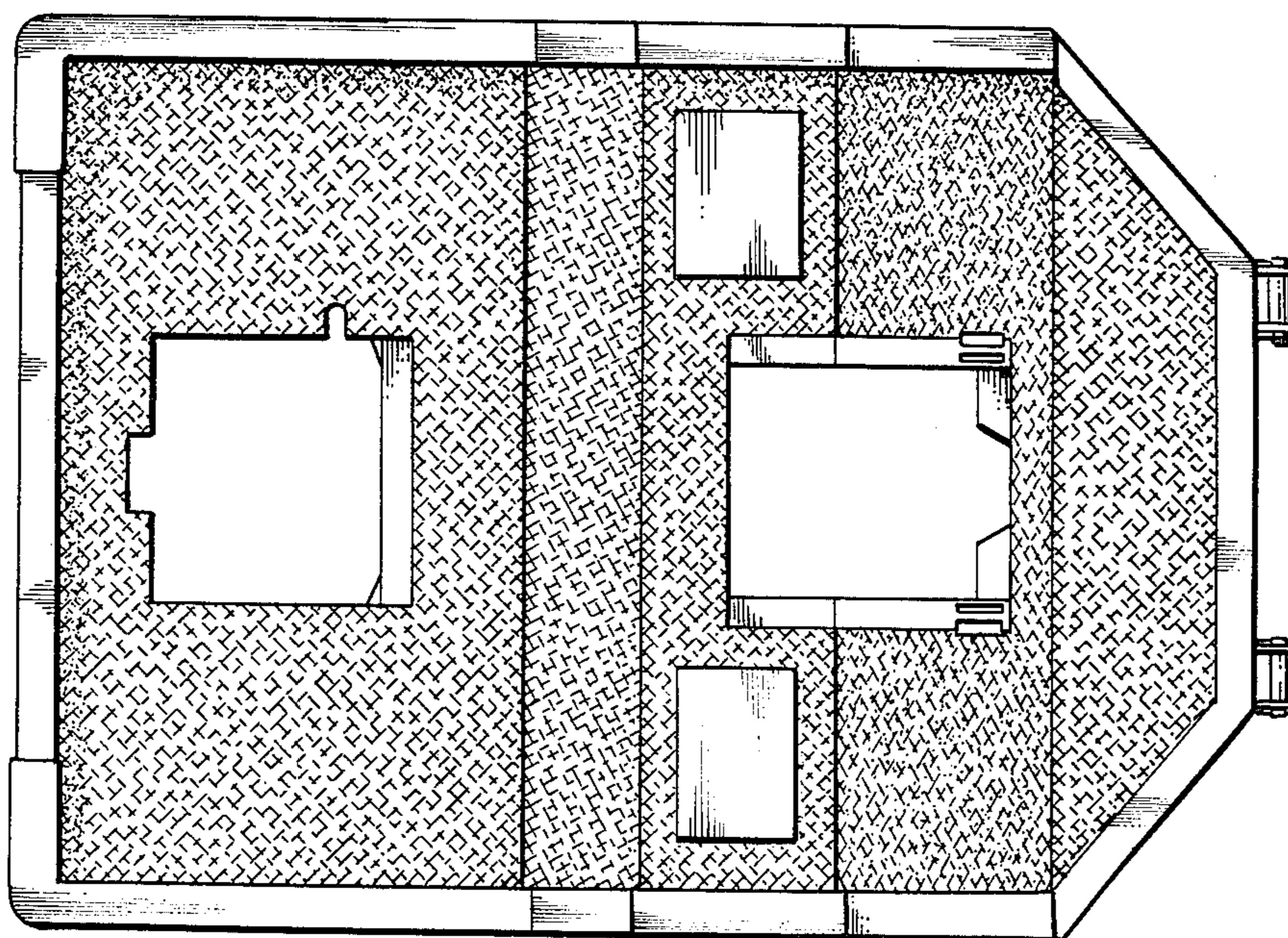

FIG. 3

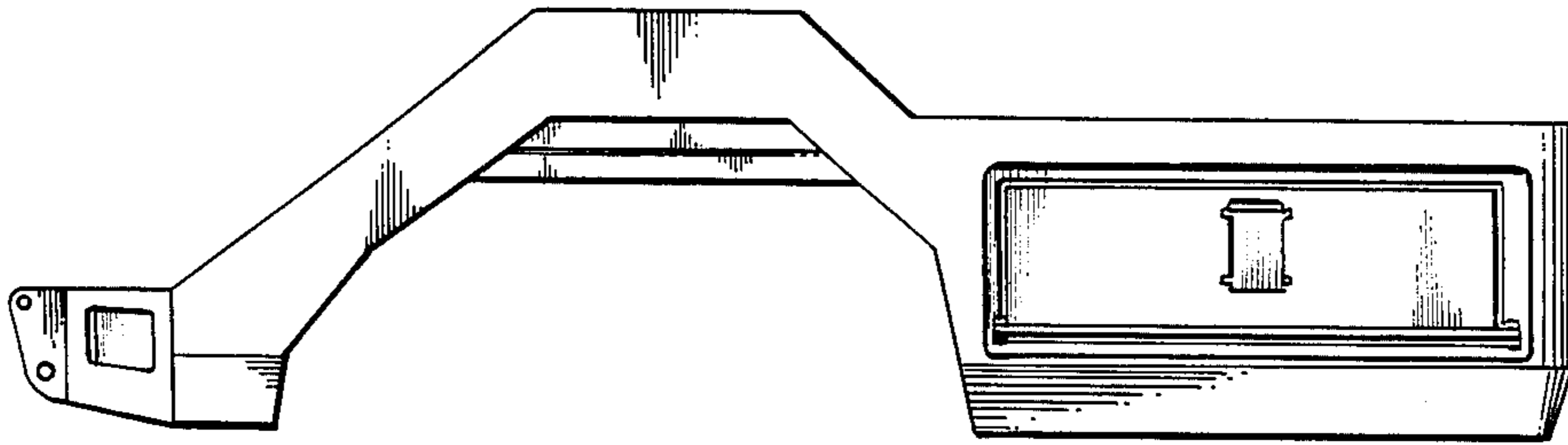

FIG. 4

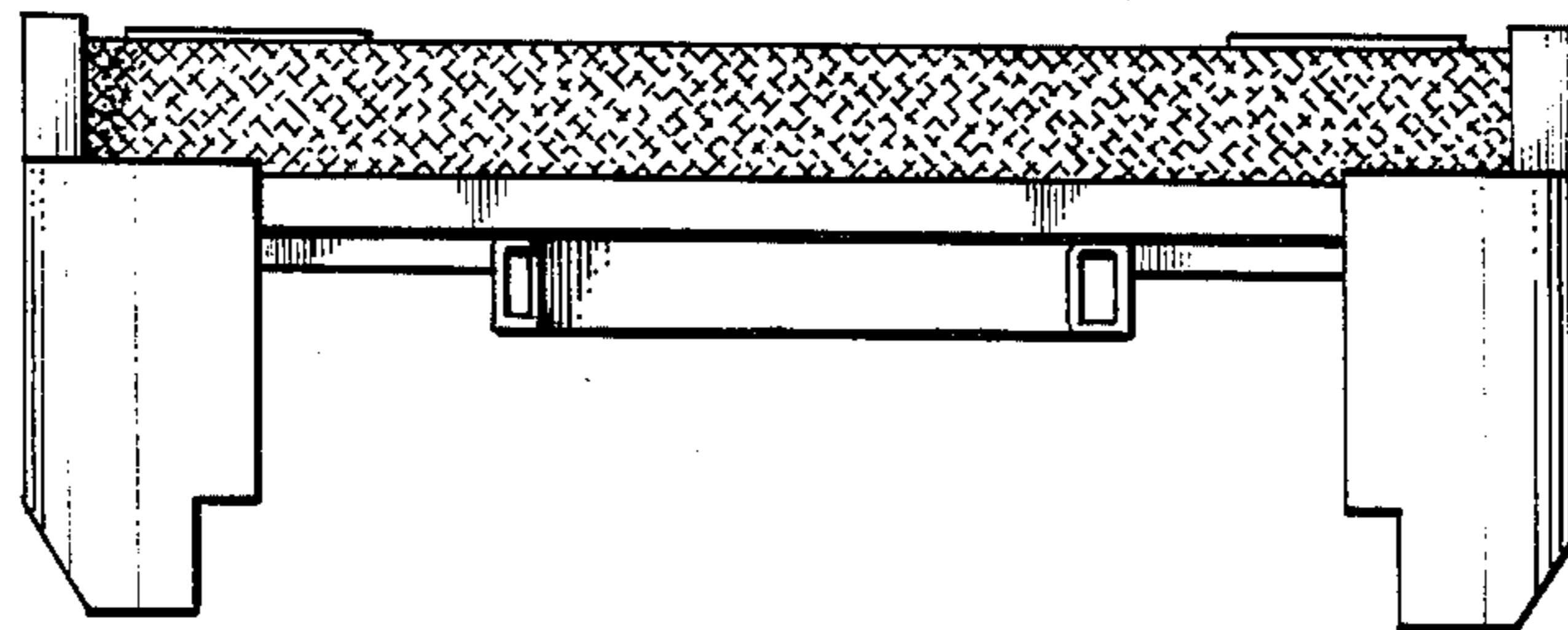

FIG. 5

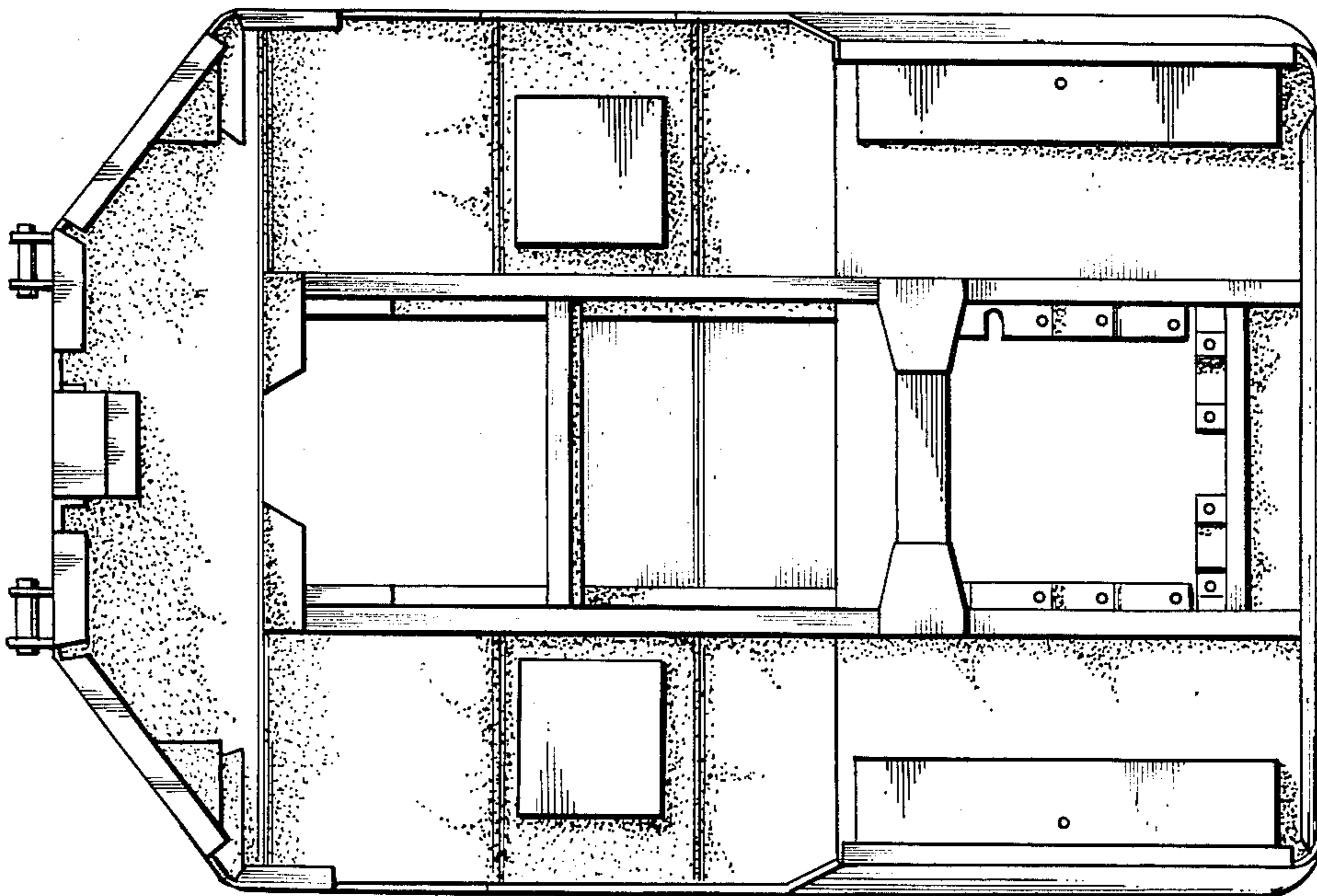

FIG. 6