

[54] **PULL TAB CLOSURE FOR A CAN**  
[75] **Inventor: Andrzej J. Juty, Harrow, England**  
[73] **Assignee: Metal Box p.l.c., Reading, England**  
[\*\*] **Term: 14 Years**  
[21] **Appl. No.: 776,136**  
[22] **Filed: Sep. 13, 1985**  
[30] **Foreign Application Priority Data**  
Mar. 15, 1985 [GB] United Kingdom ..... 1025582  
[52] **U.S. Cl. .... D9/438**  
[58] **Field of Search ..... D9/438, 368, 416, 434;**  
**220/265, 266, 270, 272, 273**

[56] **References Cited**  
**U.S. PATENT DOCUMENTS**  
D. 202,939 11/1965 Frazee ..... D9/438  
D. 215,087 9/1969 Markert ..... D9/438  
D. 215,144 9/1969 Markert ..... D9/438

D. 218,961 10/1970 Kennedy ..... D9/438  
D. 221,736 9/1971 Jacobs ..... D9/438  
D. 285,415 9/1986 Brownbill ..... D9/438  
D. 289,017 3/1987 Spangler et al. .... D9/438

*Primary Examiner*—Robert C. Spangler  
*Attorney, Agent, or Firm*—Diller, Ramik & Wight

[57] **CLAIM**

The ornamental design for a pull tab closure for a can, as shown.

**DESCRIPTION**

FIG. 1 is a top plan view of a pull tab closure for a can showing my new design;  
FIG. 2 is a sectional view taken on the line 2—2 of FIG. 1;  
FIG. 3 is a side elevational view;  
FIG. 4 is a bottom plan view;  
FIG. 5 is an end view looking from the left of FIG. 3; and  
FIG. 6 is an end view looking from the right of FIG. 3.

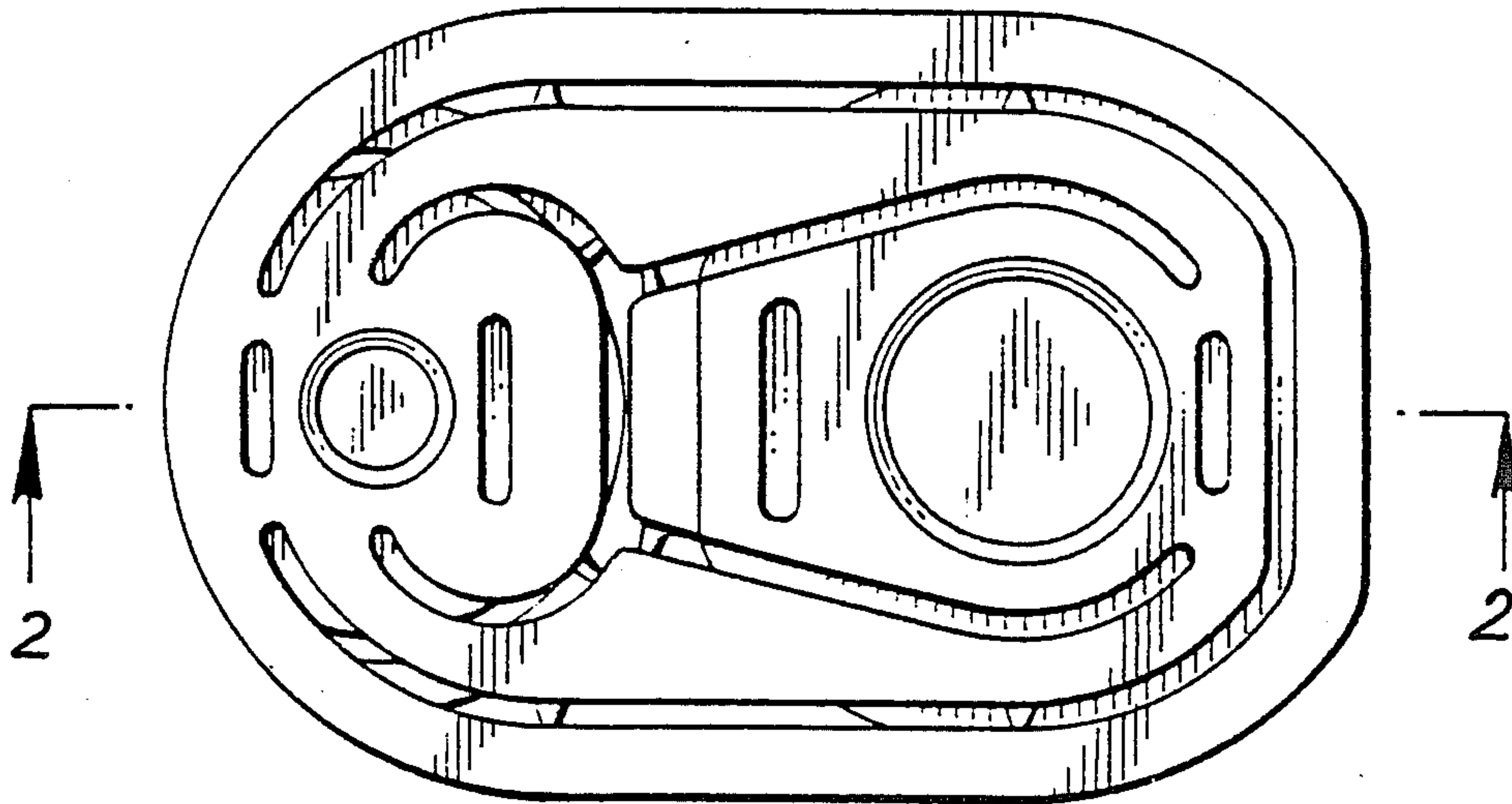

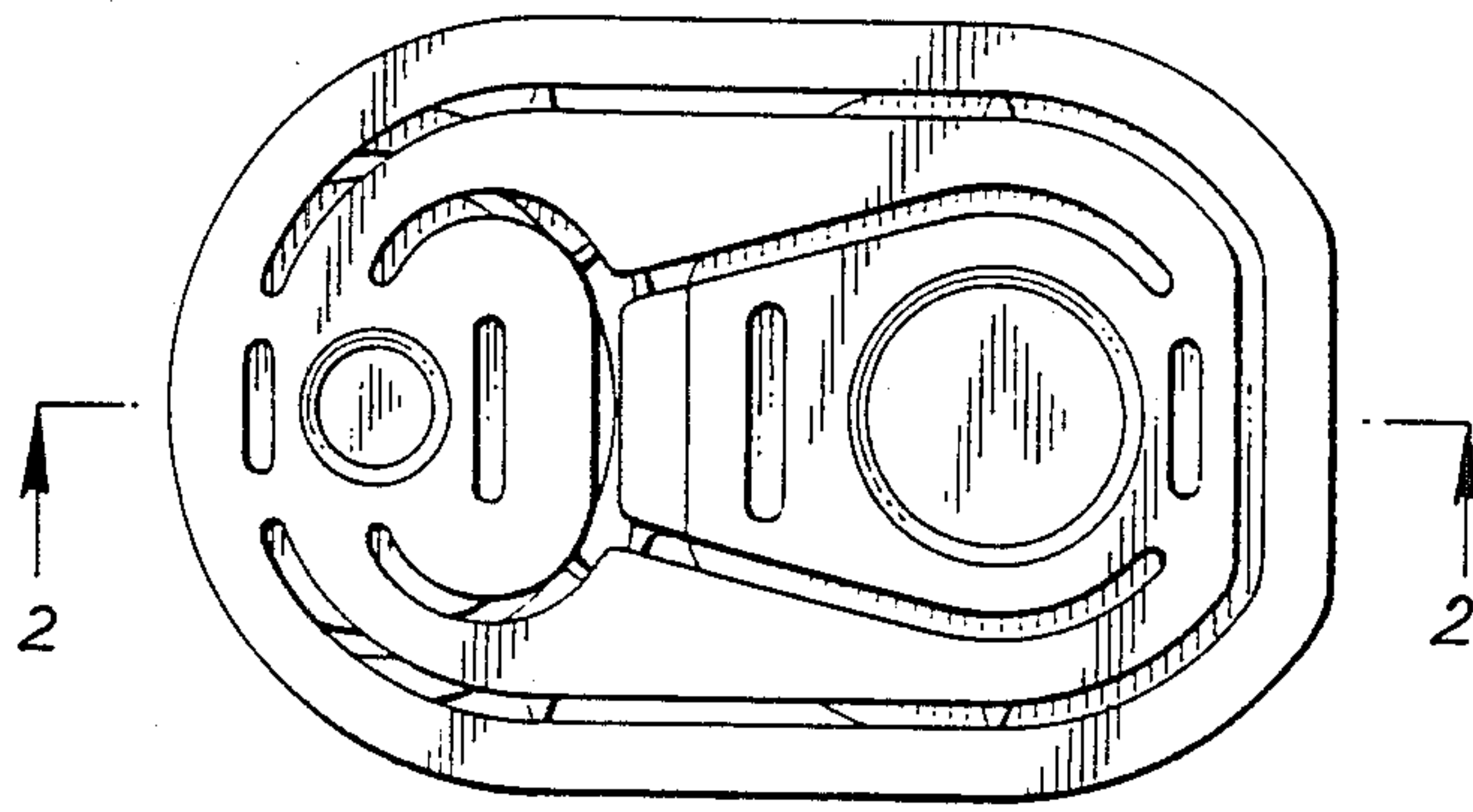

FIG. 1

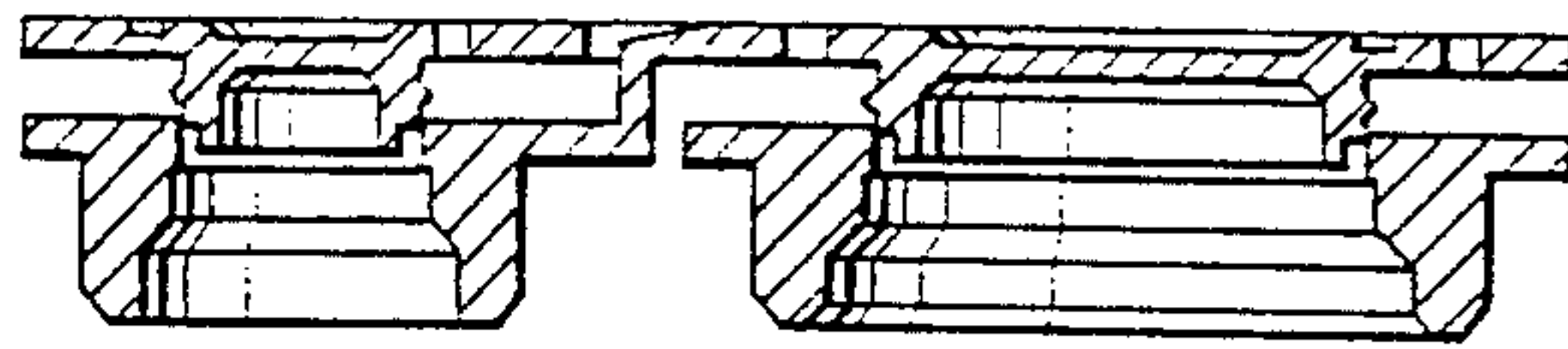

FIG. 2

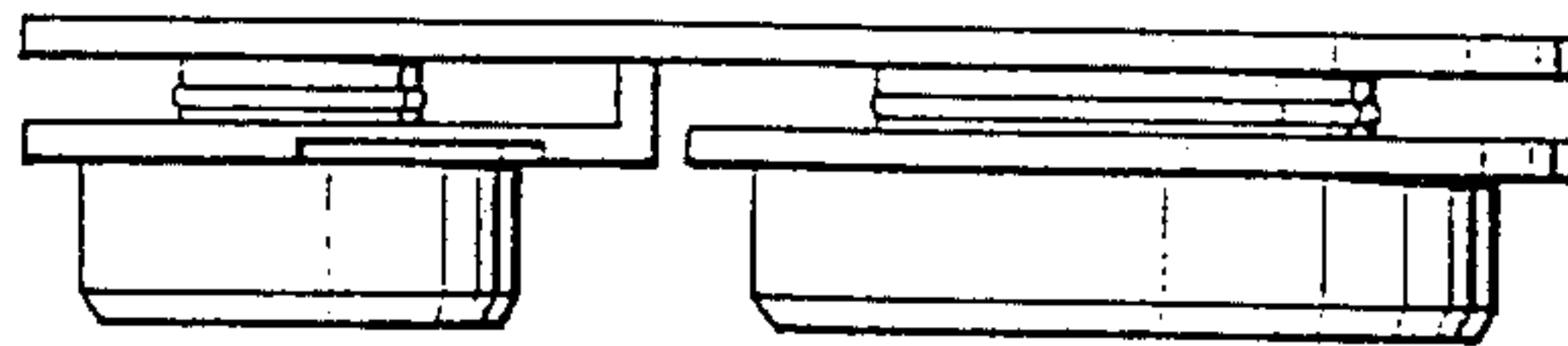

FIG. 3

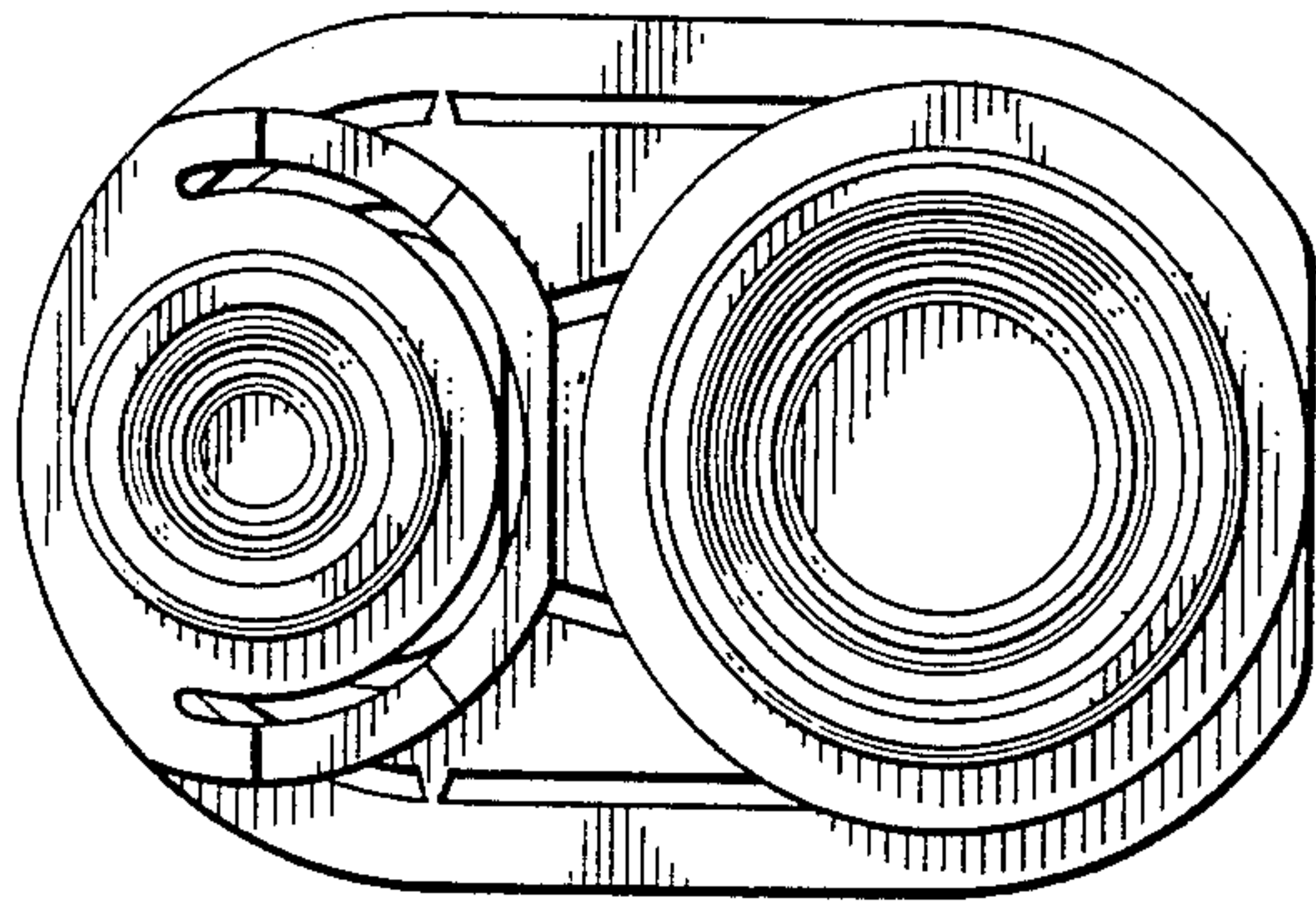

FIG. 4

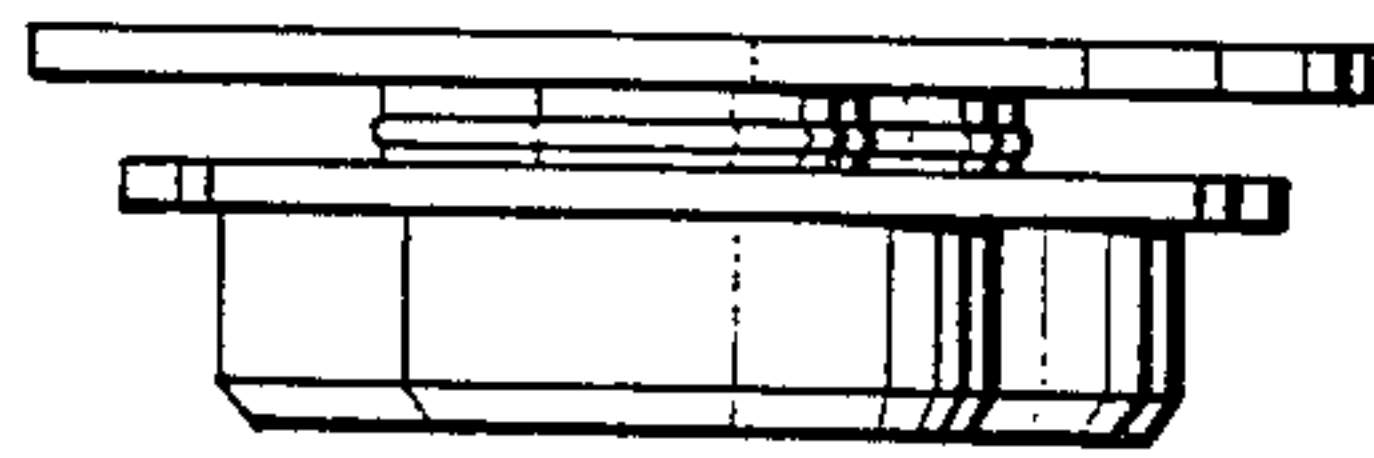

FIG. 5

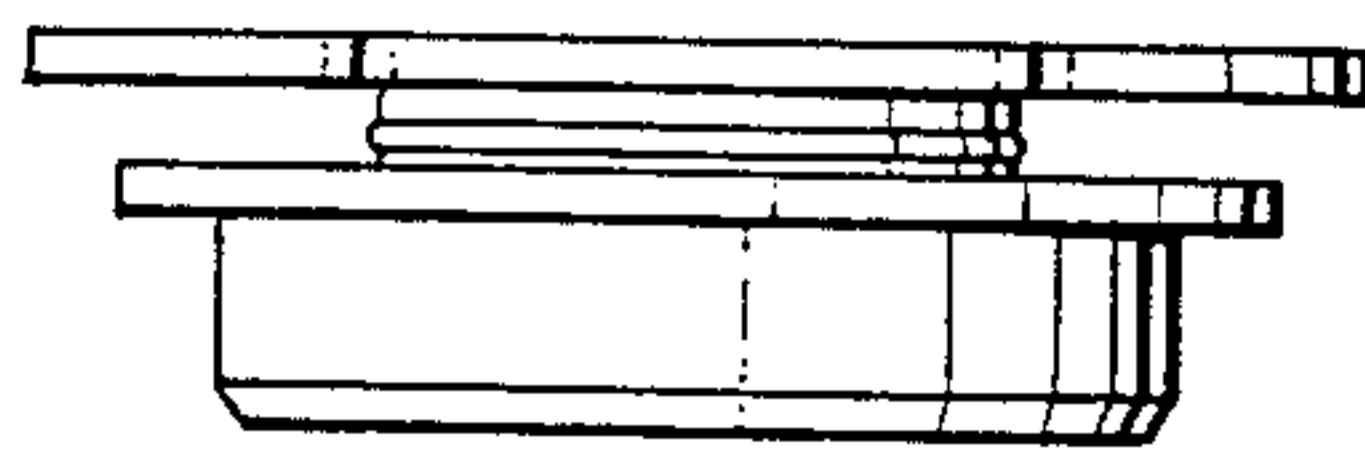

FIG. 6