

- [54] ESPRESSO COFFEE MACHINE
- [75] Inventor: Peppino Roccio, Milan, Italy
- [73] Assignee: Nuova Faema S.p.A., Milan, Italy
- [\*\*] Term: 14 Years
- [21] Appl. No.: 804,704
- [22] Filed: Dec. 4, 1985
- [30] Foreign Application Priority Data  
Jun. 4, 1985 [IT] Italy ..... 22076/85[U]
- [52] U.S. Cl. .... D7/309; D7/311
- [58] Field of Search ..... D7/300, 309, 305, 312,  
D7/310, 311

[56] **References Cited**  
**U.S. PATENT DOCUMENTS**

D. 153,826	5/1949	Robbiati .....	D7/309
D. 174,468	4/1955	Radaelli .....	D7/309
D. 234,901	4/1975	Mantelet .....	D7/309
D. 254,285	2/1980	Lee et al. ....	D7/309

D. 281,943 12/1985 Rosalgino ..... D7/309

**OTHER PUBLICATIONS**

*Schöner Wohnen*, Oct., 1984, p. 112, Espresso and Cappuccino Machine, top right-Poccino.

*Primary Examiner*—Winifred E. Herrmann  
*Attorney, Agent, or Firm*—Sughrue, Mion, Zinn, Macpeak, and Seas

[57] **CLAIM**

The ornamental design for an espresso coffee machine, as shown and described.

**DESCRIPTION**

FIG. 1 is a side elevational view of an espresso coffee machine showing my new design.

FIG. 2 is a side elevational view of the opposite side thereof.

FIG. 3 is a front elevational view thereof.

FIG. 4 is a rear elevational view thereof.

FIG. 5 is a top plan view thereof.

FIG. 6 is a bottom plan view thereof.

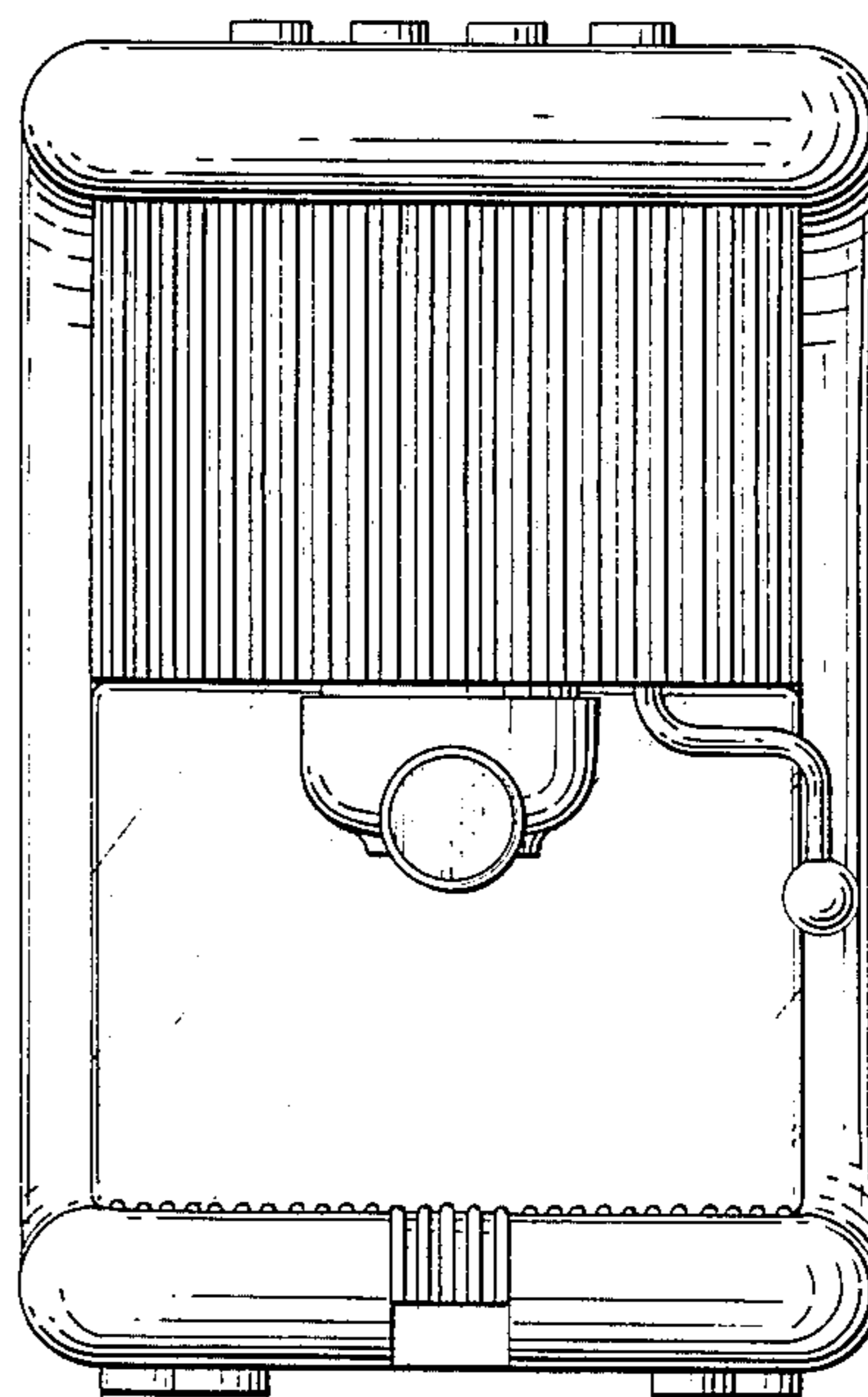
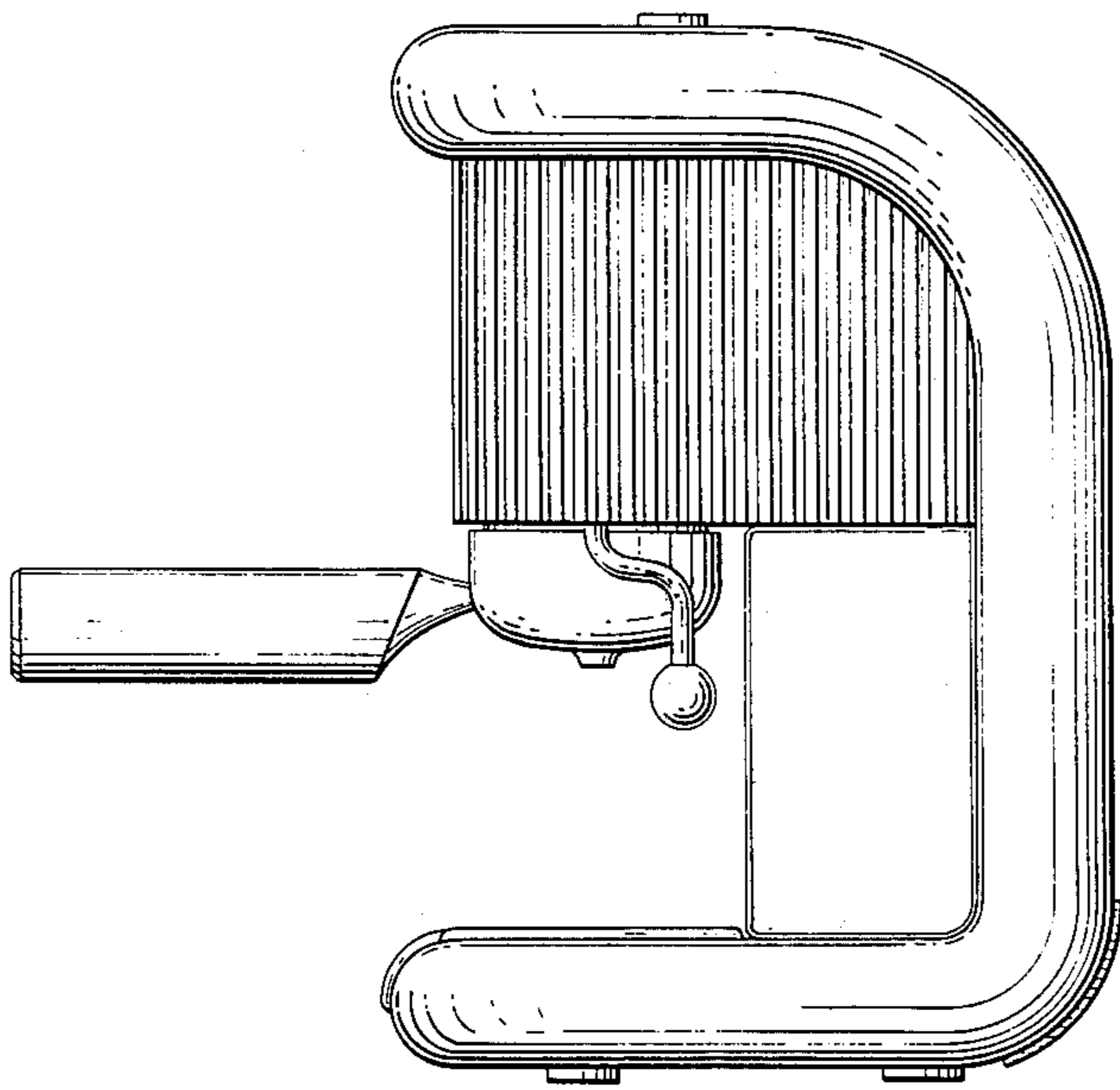

FIG. 1

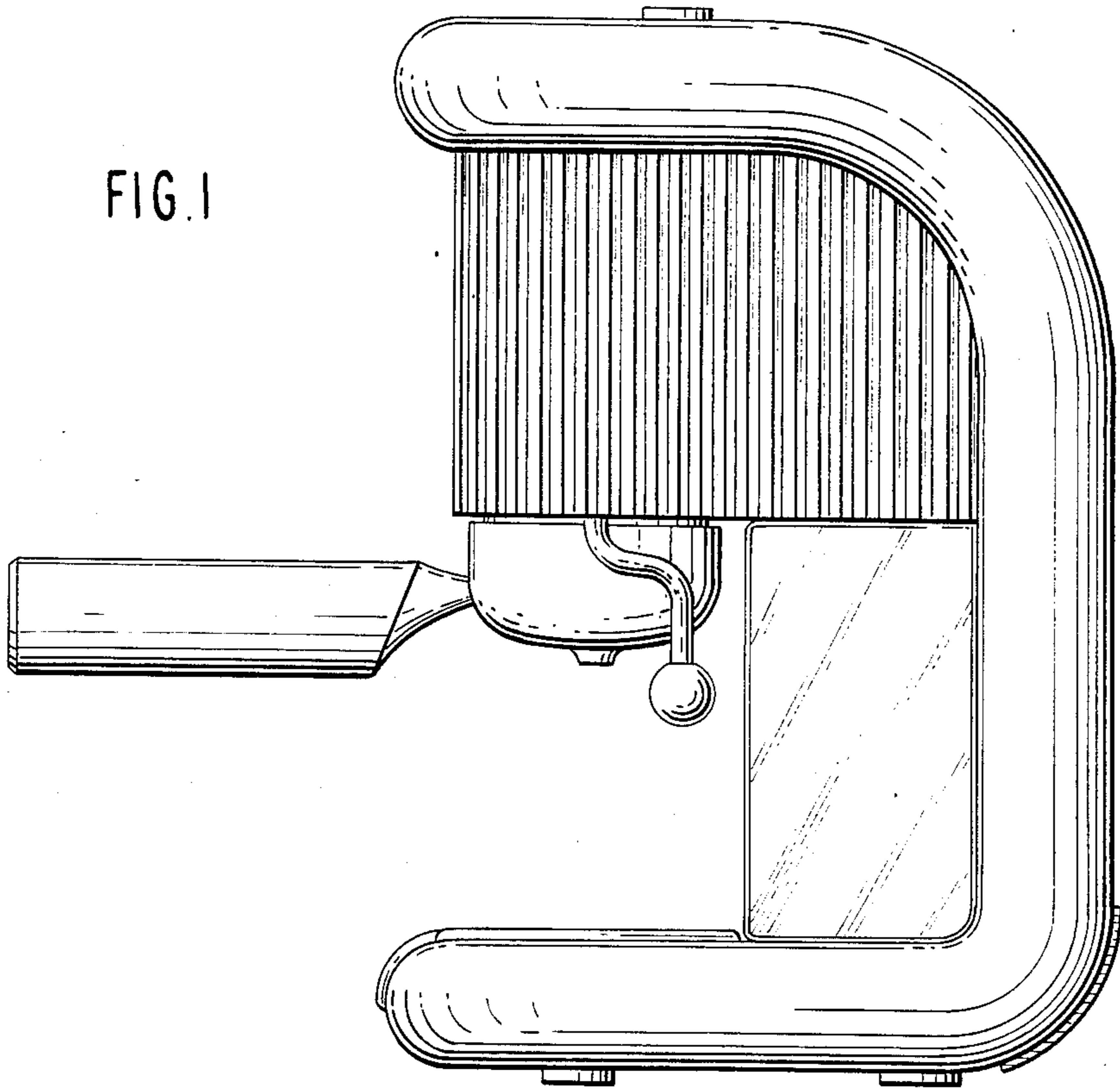

FIG. 2

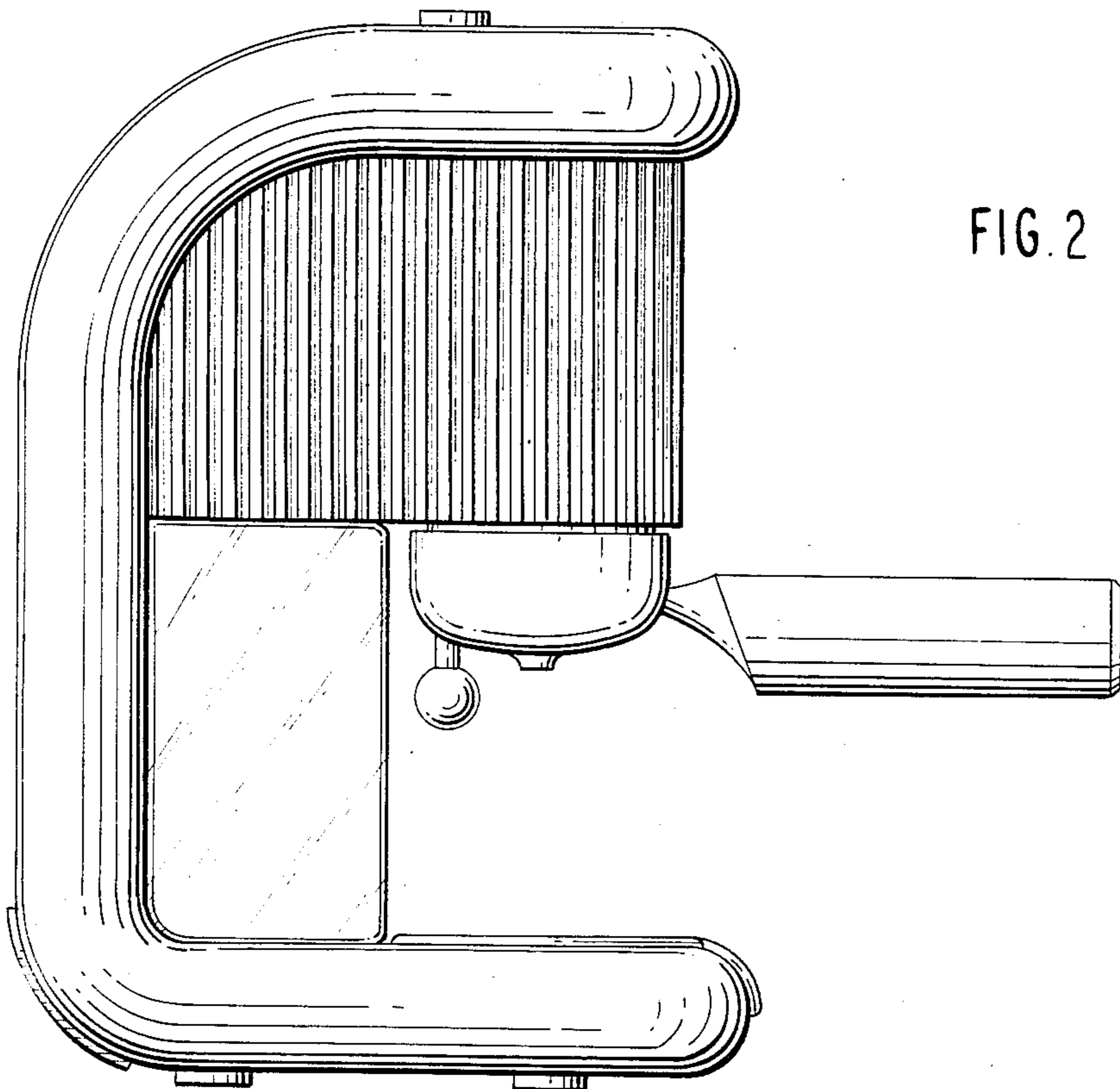

FIG. 3

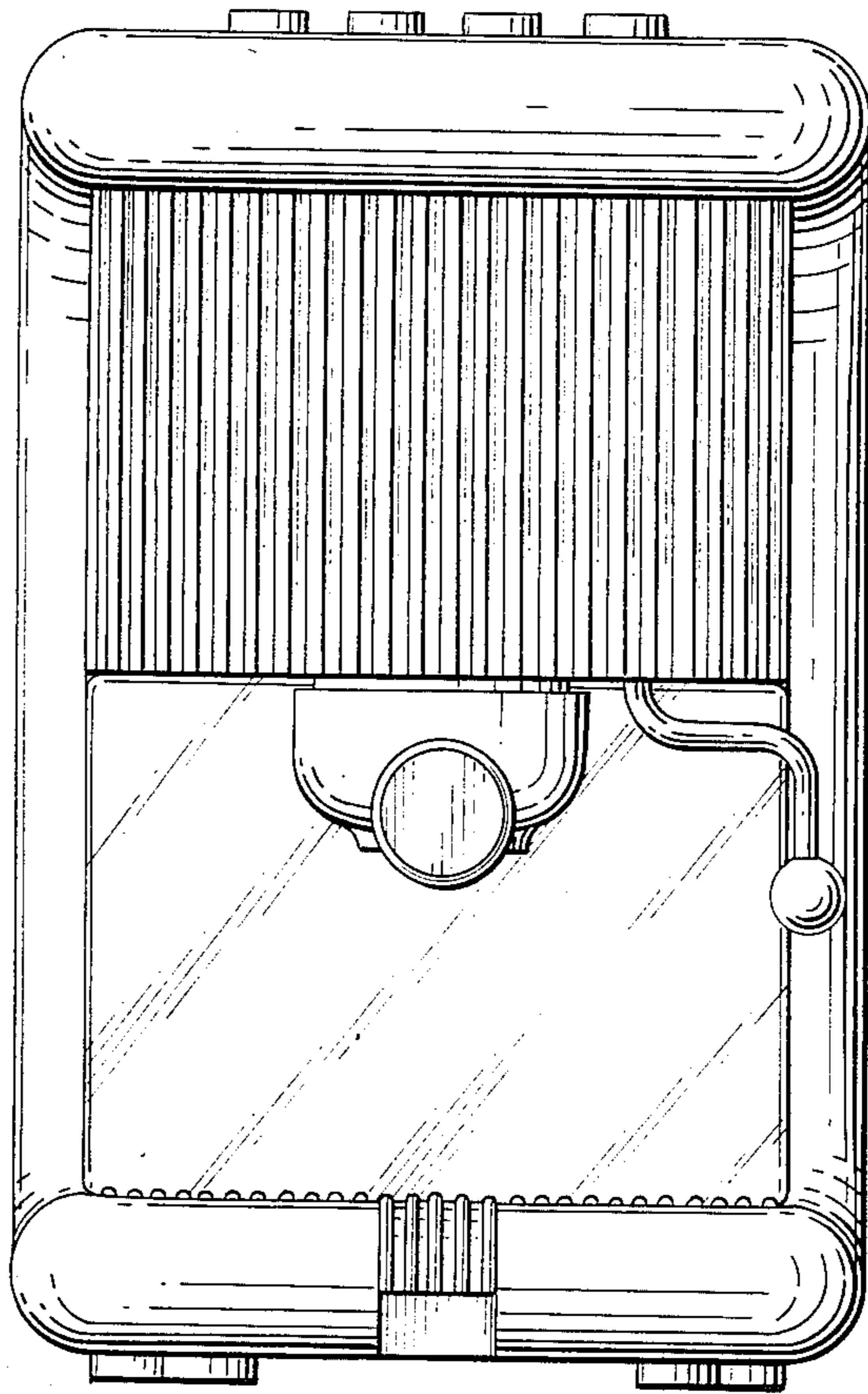

FIG. 4

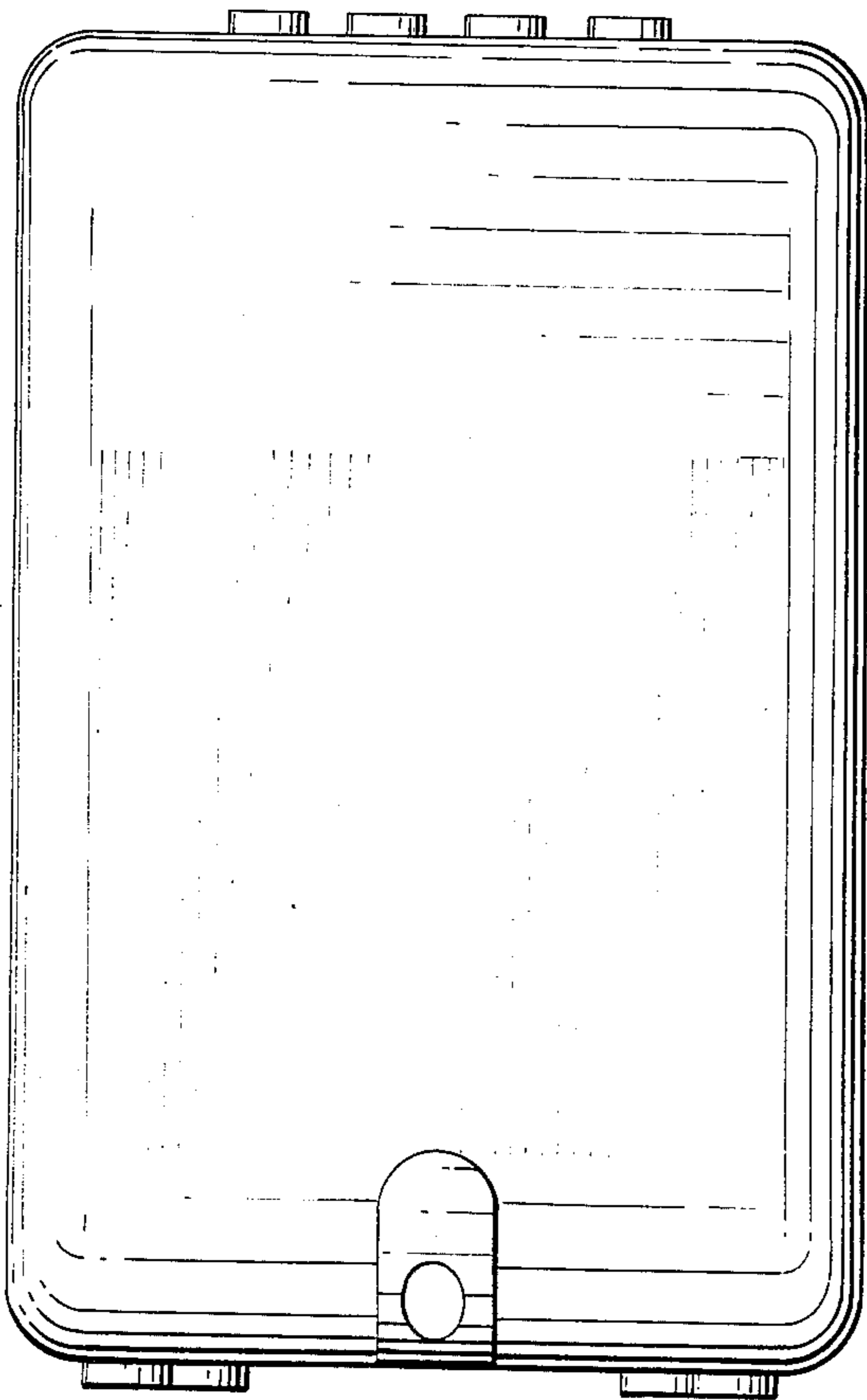

FIG. 5

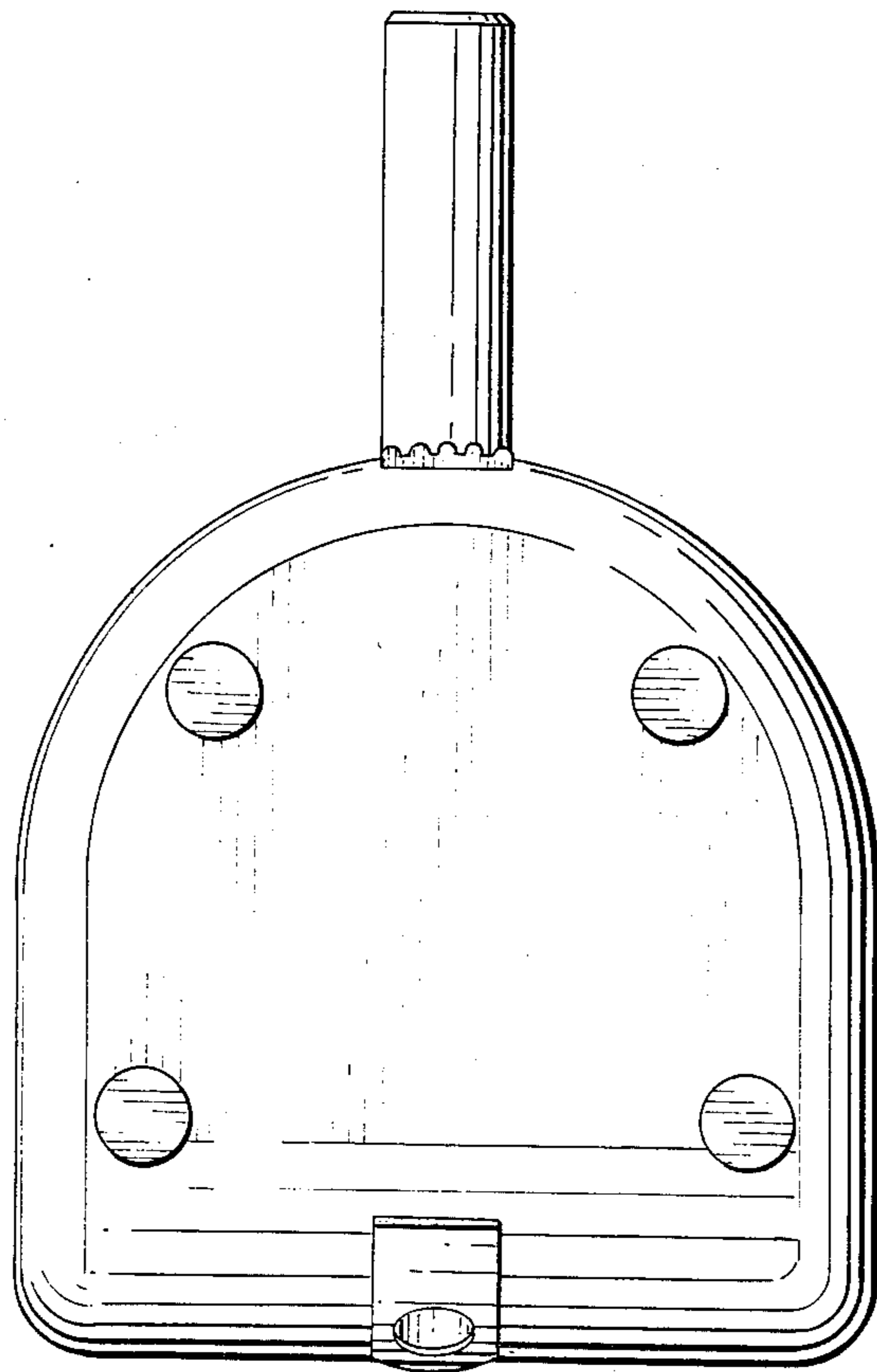
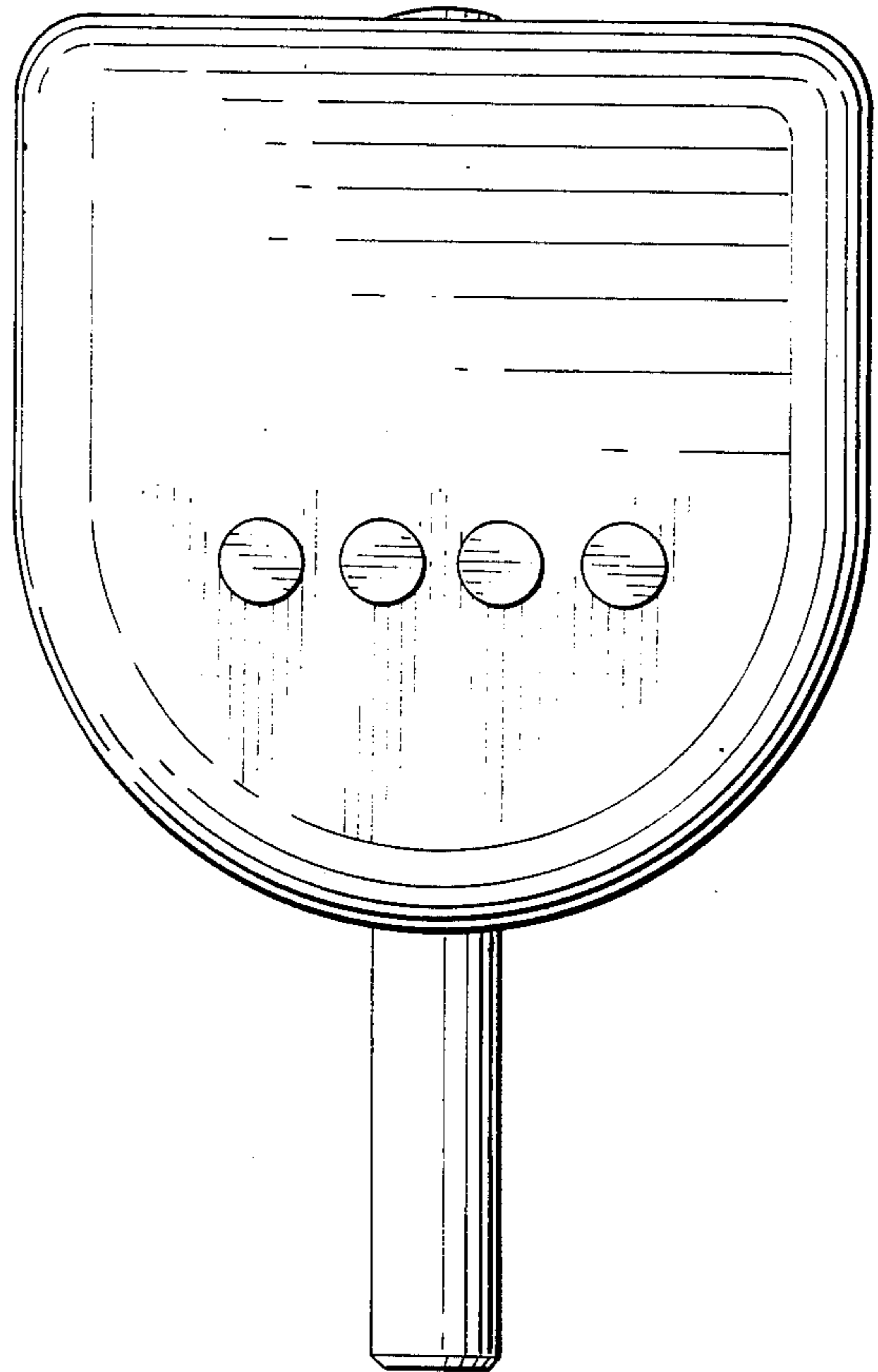

FIG. 6