

[54] SHOE SOLE

[75] Inventor: James K. Tong, Beaverton, Oreg.

[73] Assignee: AVIA Group International, Inc.,
Portland, Oreg.

[**] Term: 14 Years

[21] Appl. No.: 104,037

[22] Filed: Oct. 2, 1987

[52] U.S. Cl. D2/320

[58] Field of Search D2/264, 274, 308-314,
D2/315, 317-321, 326-328; 36/25 R, 28, 32 R,
32 A, 59 R, 59 C, 103-106, 11 A, 132, 136

[56] References Cited

U.S. PATENT DOCUMENTS

D. 273,531	4/1984	Bidegain	D2/320
D. 281,542	12/1985	Iwakata	D2/320
D. 285,985	10/1986	Tong	D2/320
D. 287,784	1/1987	Tong et al.	D2/320
D. 290,660	7/1987	Selbiger	D2/320
D. 290,782	7/1987	Grubel	D2/320
D. 290,902	7/1987	Kelley	D2/320

D. 292,242	10/1987	Kelley	D2/320
4,180,923	1/1980	Dassler	36/32 R
4,266,349	5/1981	Schmohl	36/32 R
4,307,521	12/1981	Inohara et al.	36/32 R X
4,445,286	5/1984	Norton	36/32 R
4,676,011	6/1987	O'Rourke et al.	36/114 X

Primary Examiner—Louis S. Zarfaz
Attorney, Agent, or Firm—Saidman, Sterne, Kessler &
Goldstein

[57] CLAIM

The ornamental design for a shoe sole, as shown and described.

DESCRIPTION

FIG. 1 is a left side elevational view of a shoe sole showing my new design;
FIG. 2 is a right side elevational view thereof;
FIG. 3 is a bottom plan view thereof;
FIG. 4 is a front elevational view thereof; and
FIG. 5 is a rear elevational view thereof.
The broken line showing of a shoe upper in FIGS. 1-5 and the area within are environmental only and form no part of the claimed design.

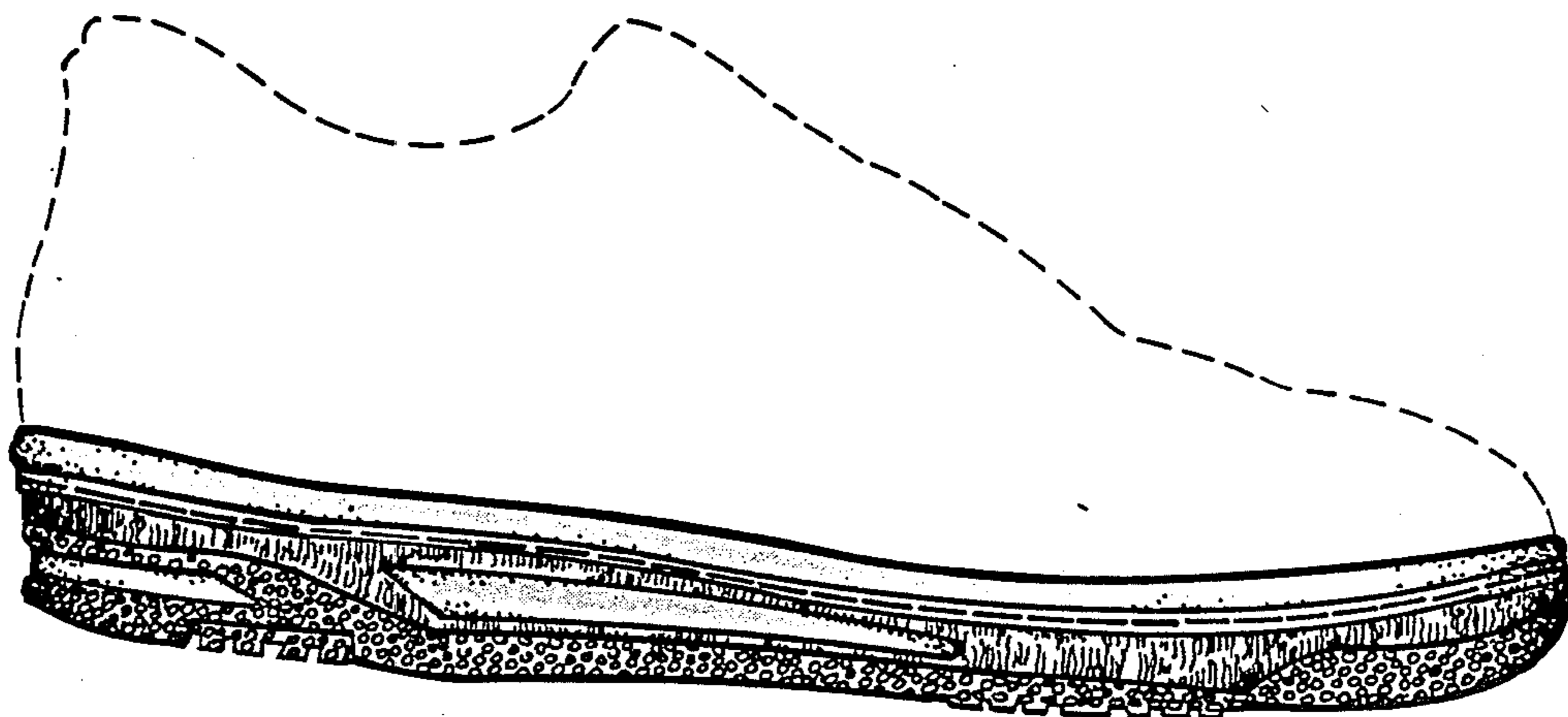

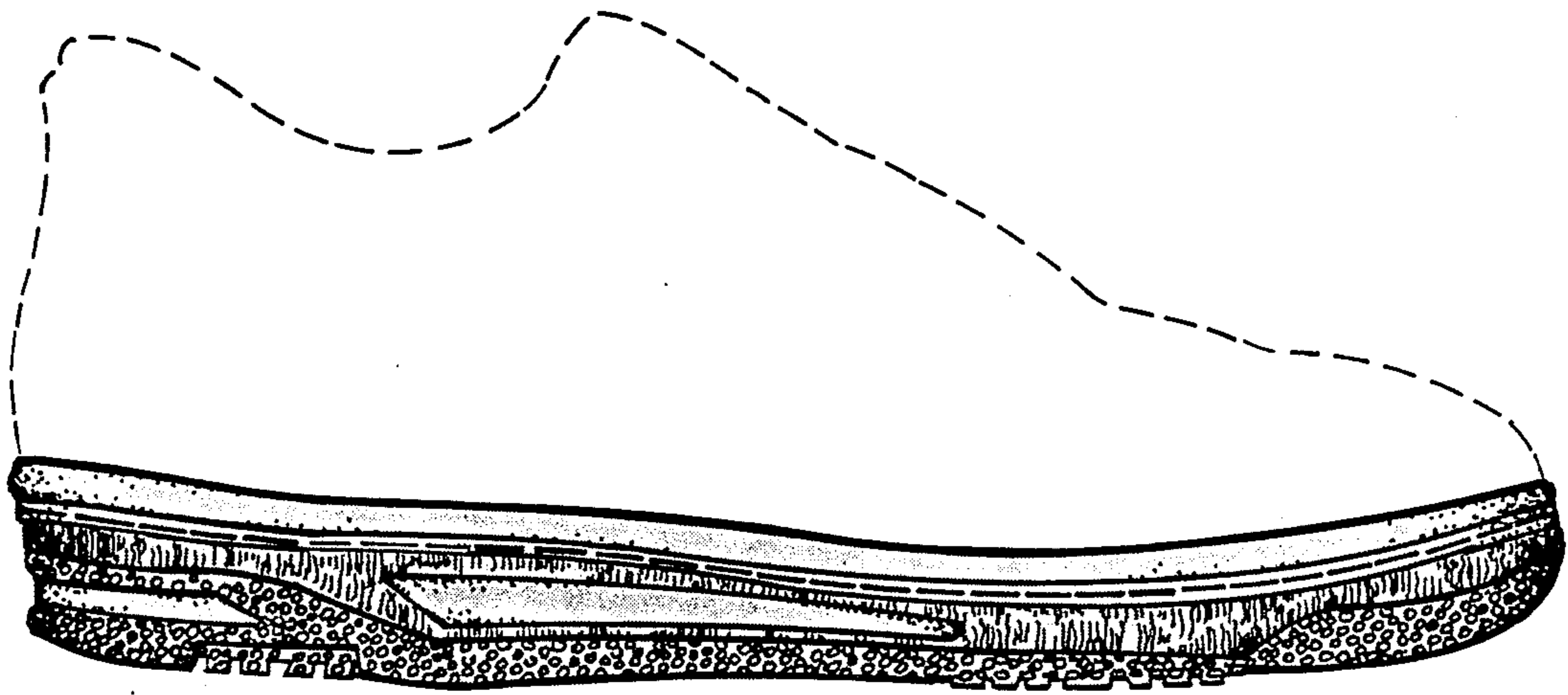

Fig. 1

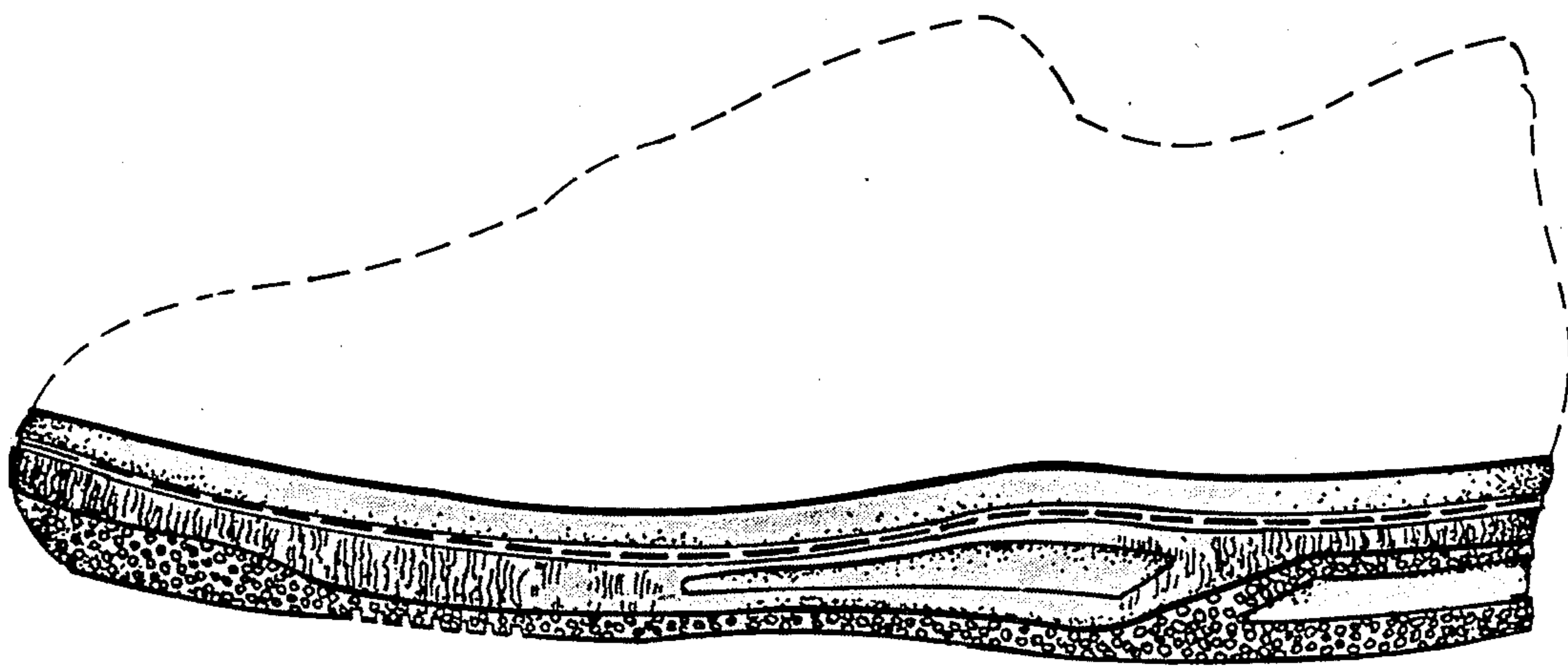

Fig. 2

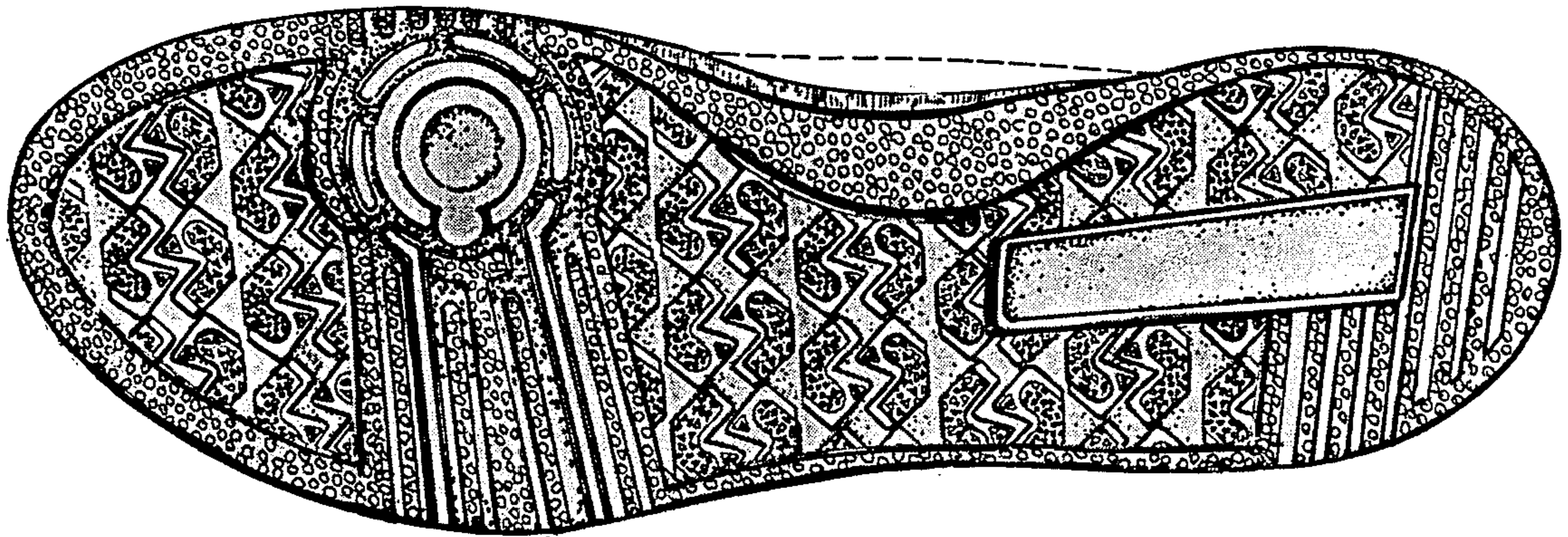

Fig. 3

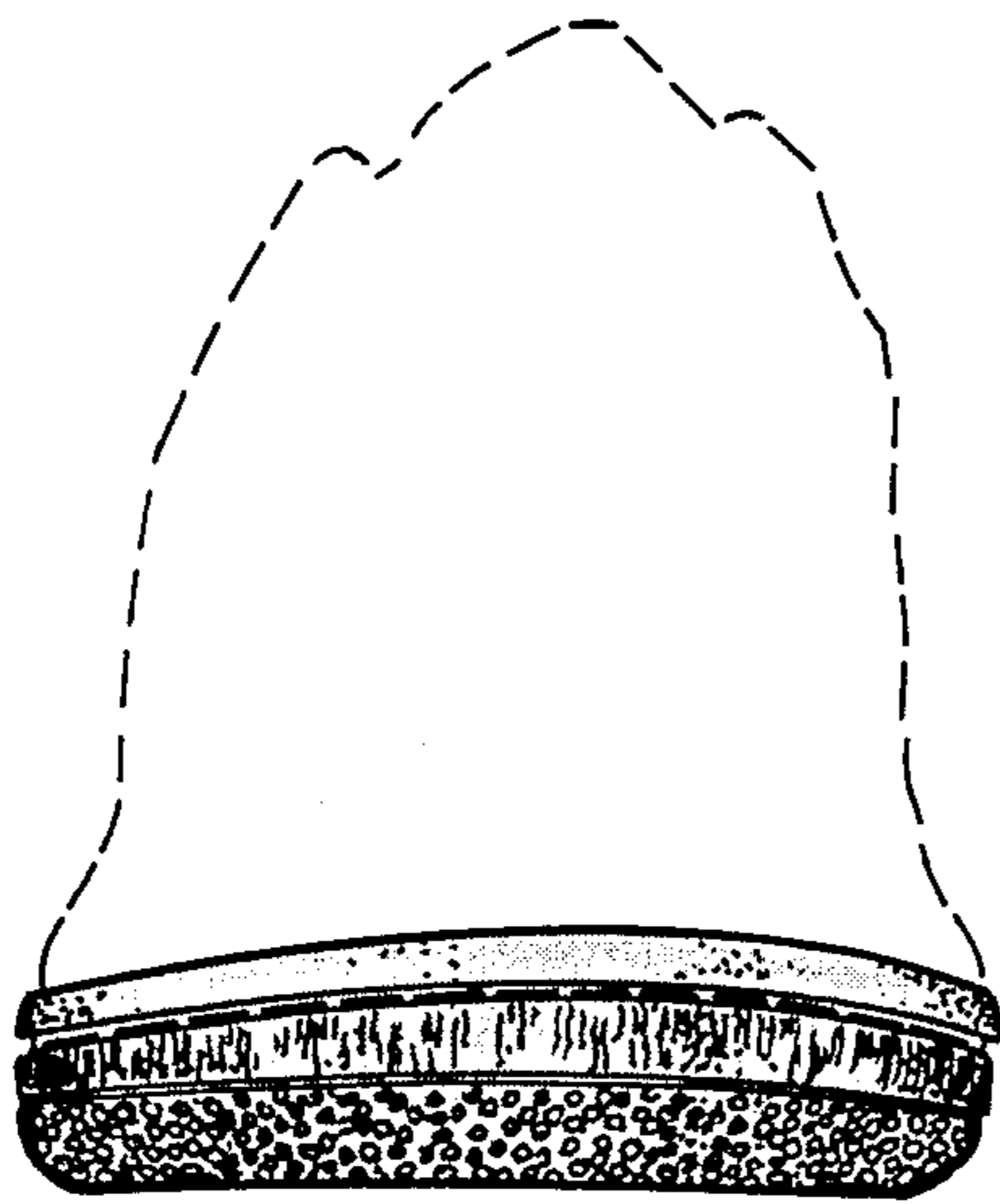

Fig. 4

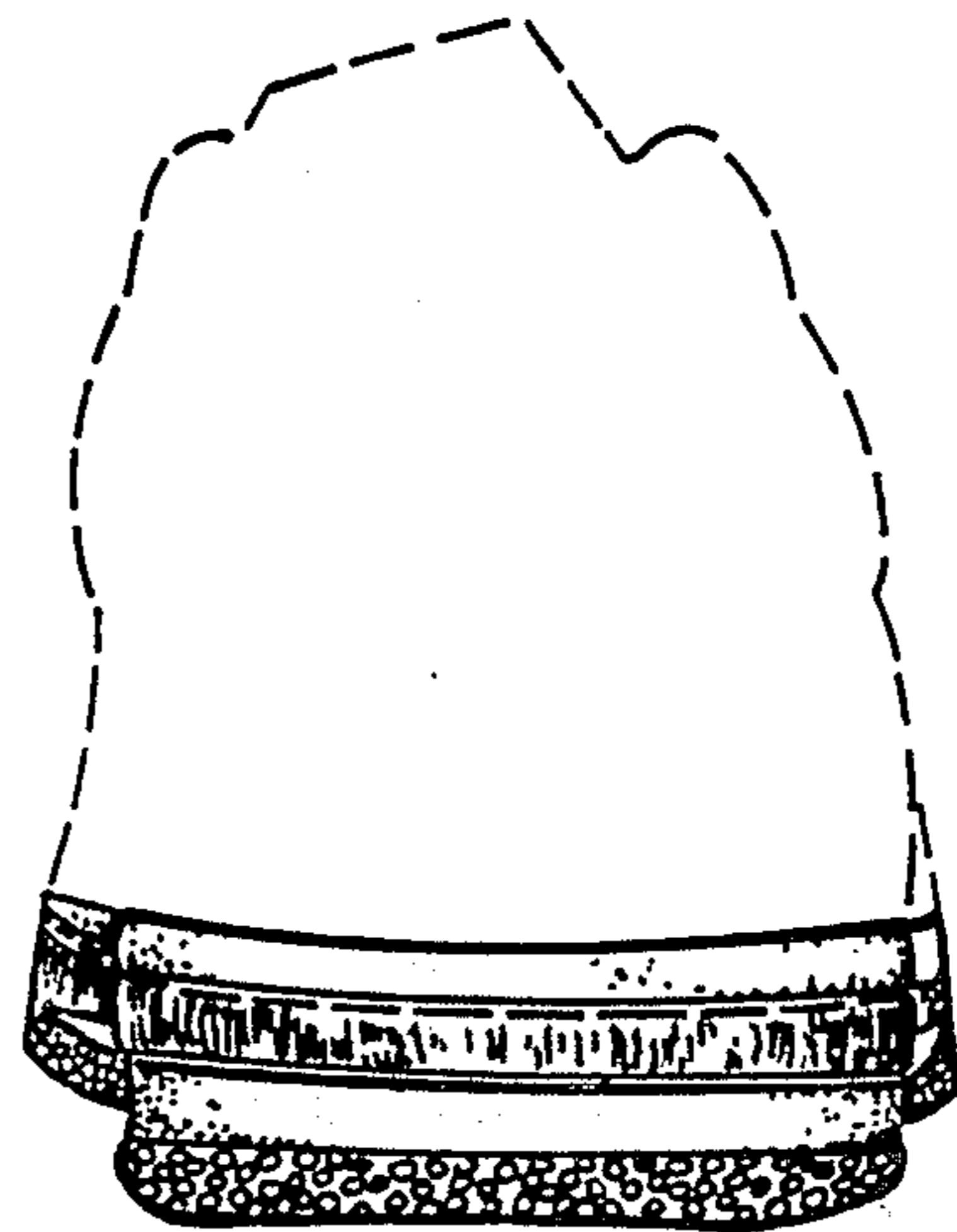

Fig. 5