

United States Patent [19]

Kemp

[11] **Patent Number: Des. 296,922**

[45] **Date of Patent: ** Jul. 26, 1988**

[54] **GATE VALVE**

[76] **Inventor: Willard E. Kemp, 16203 Park Row, Suite 120, Houston, Tex. 77084**

[**] **Term: 14 Years**

[21] **Appl. No.: 771,706**

[22] **Filed: Sep. 3, 1985**

[52] **U.S. Cl. D23/244**

[58] **Field of Search D23/233-236, D23/244-249; 251/326-329**

3,889,925 6/1975 Brooks 251/327
3,929,316 12/1975 Guthrie 251/328 X
4,043,535 8/1977 Freeman et al. 251/329
4,340,204 7/1982 Herd 251/327
4,588,164 5/1986 Kemp 251/327

Primary Examiner—James R. Largen
Attorney, Agent, or Firm—Vaden, Eickenroht, Thompson & Boulware

[57] CLAIM

The ornamental design for a gate valve, as shown.

[56] References Cited

U.S. PATENT DOCUMENTS

D. 179,791 2/1957 Williams D23/244
D. 291,724 9/1987 Kemp D23/244
3,063,079 11/1962 Bergman et al. 251/326 X
3,215,157 11/1965 Anderson et al. 251/327
3,533,598 10/1970 Tillman, III 251/327
3,557,822 1/1971 Chronister 251/328 X

DESCRIPTION

FIG. 1 is a perspective view taken from the top, front and left side of a gate valve showing my new design; FIG. 2 is a front elevational view thereof; FIG. 3 is a top plan view thereof; FIG. 4 is a left side elevational view thereof; FIG. 5 is a right side elevational view thereof; and FIG. 6 is a bottom plan view thereof.

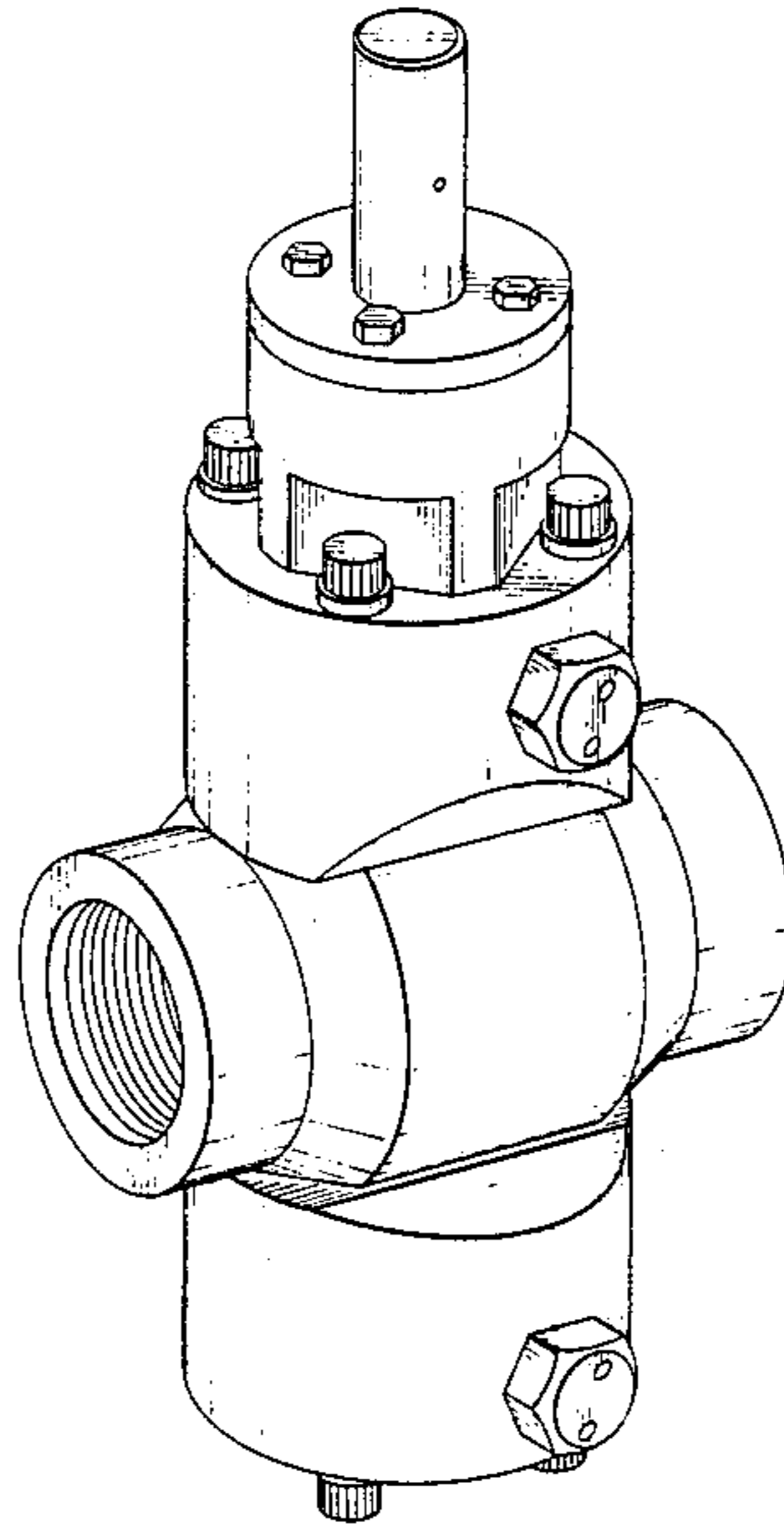

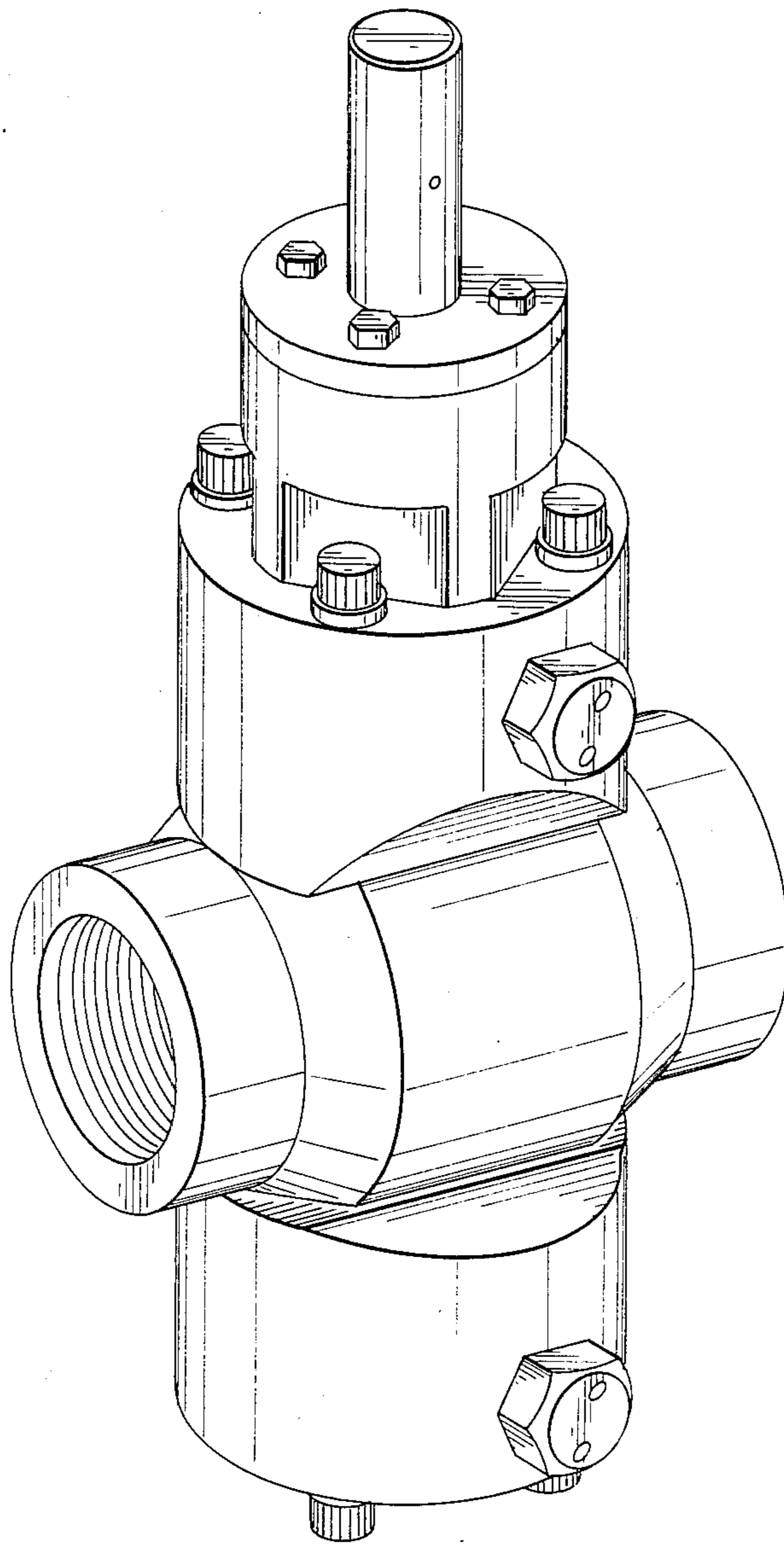

FIG. 1

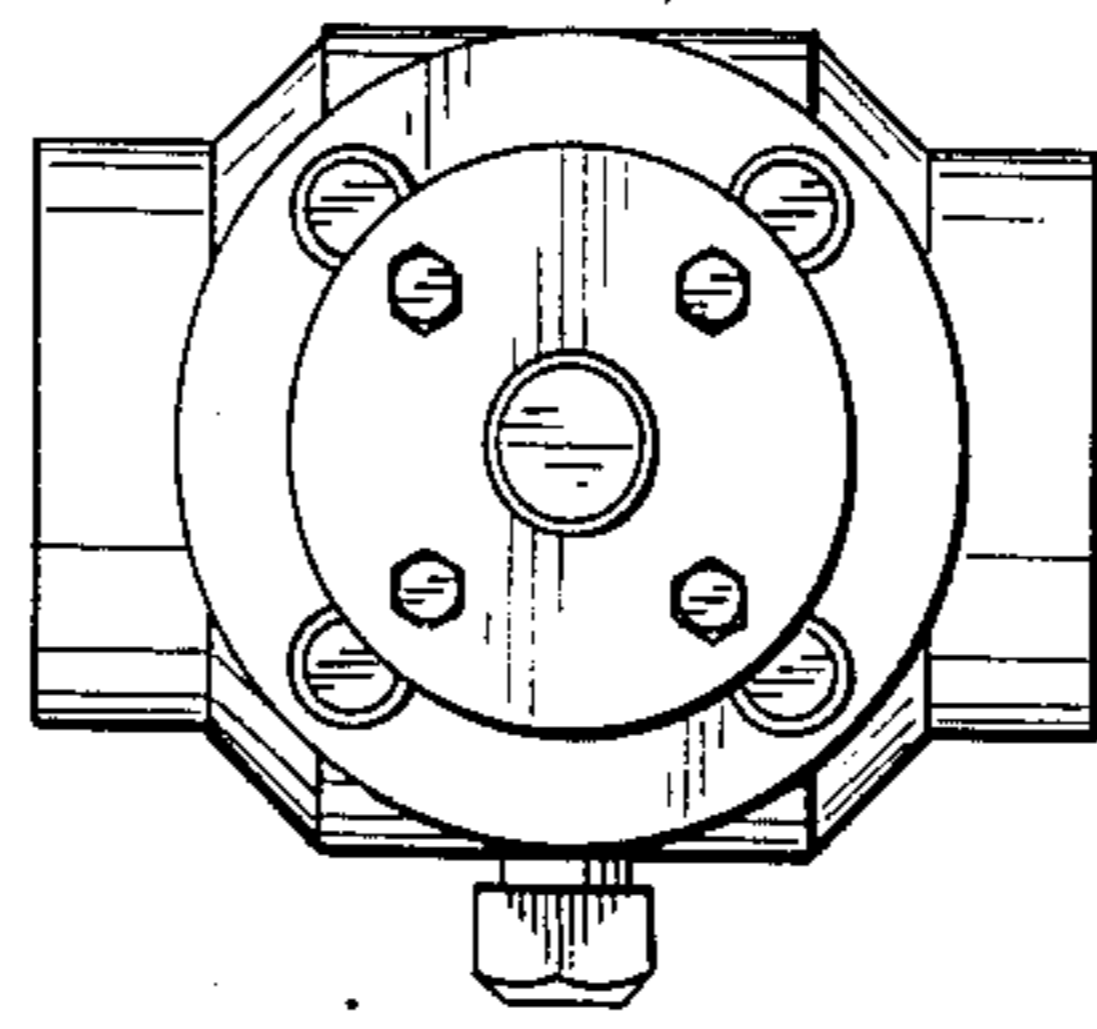

FIG. 3

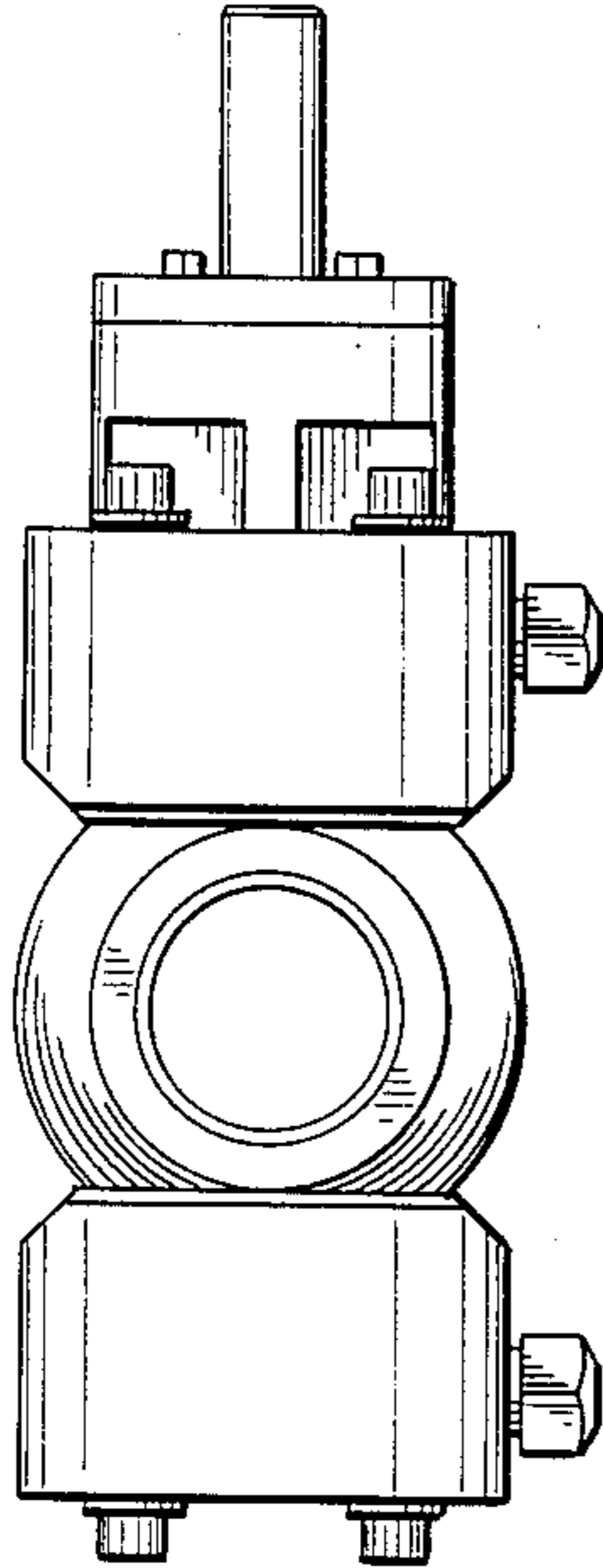

FIG. 4

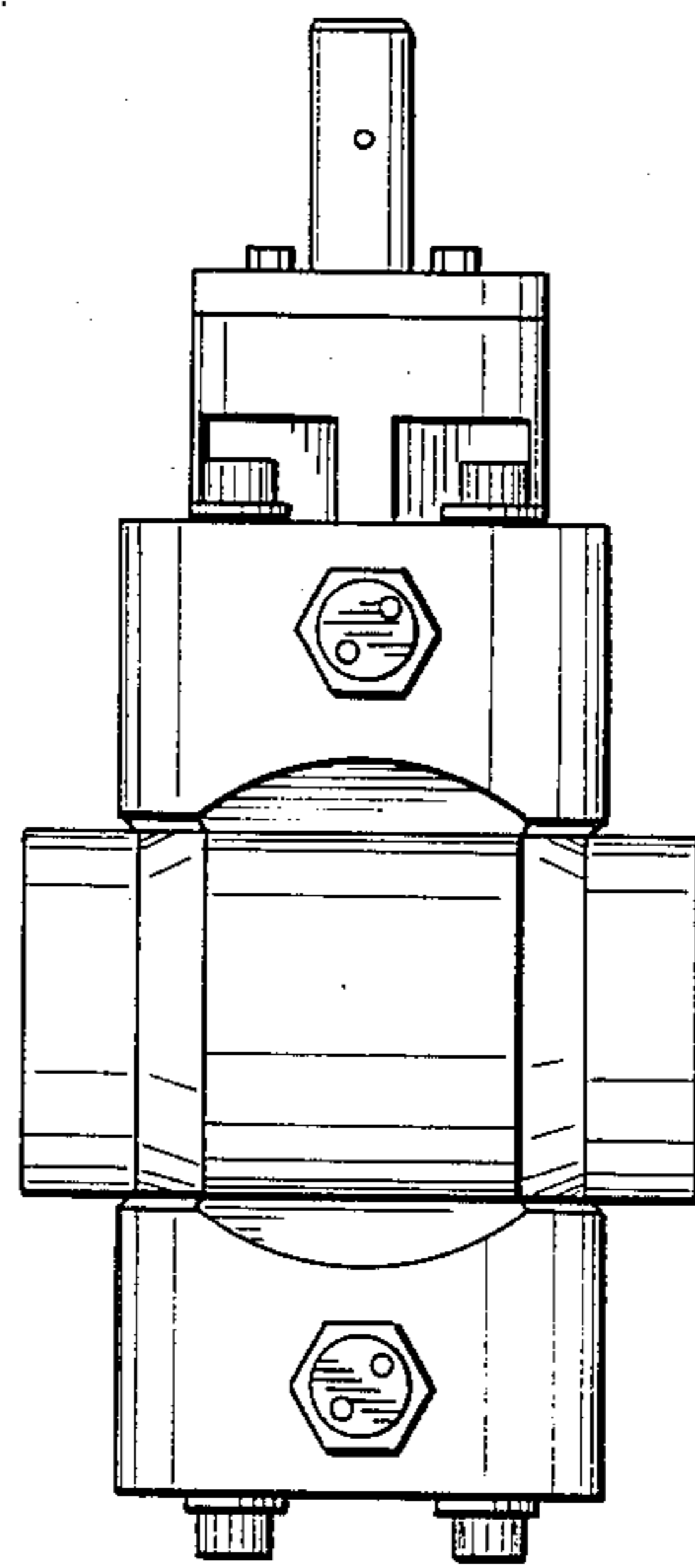

FIG. 2

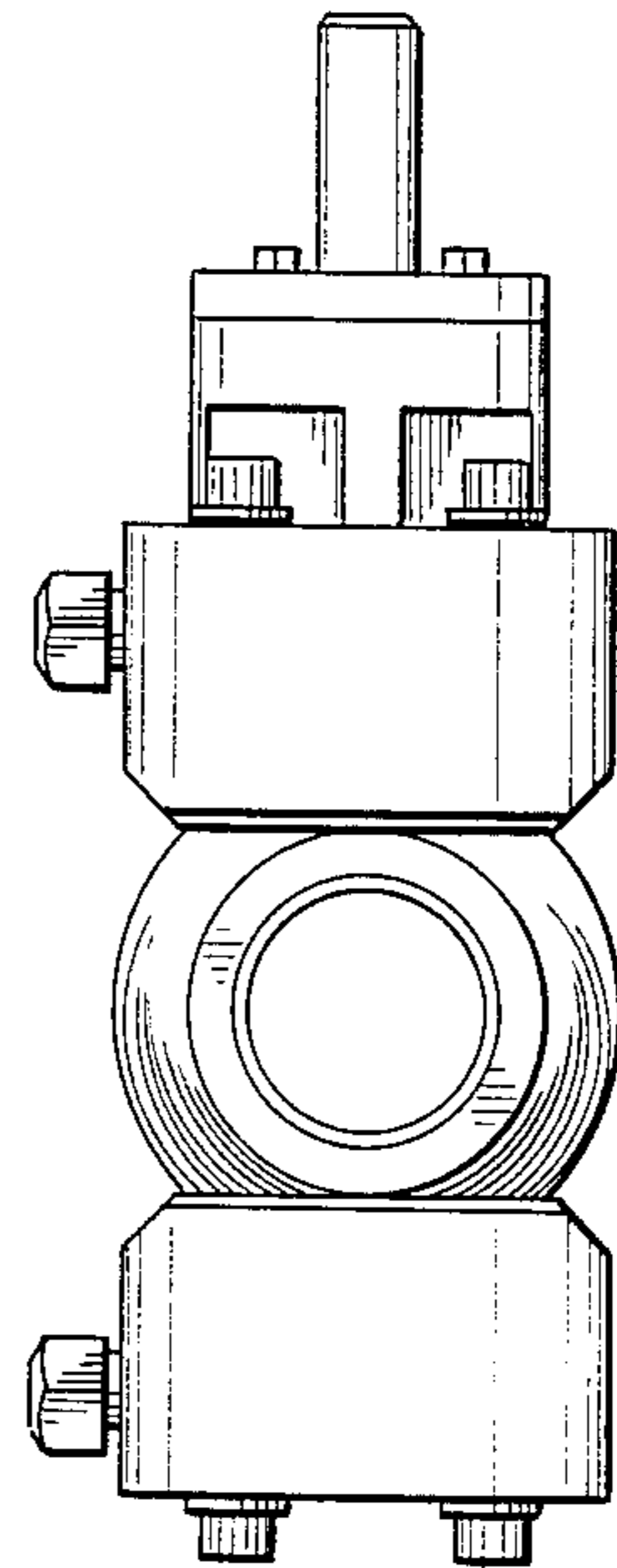

FIG. 5

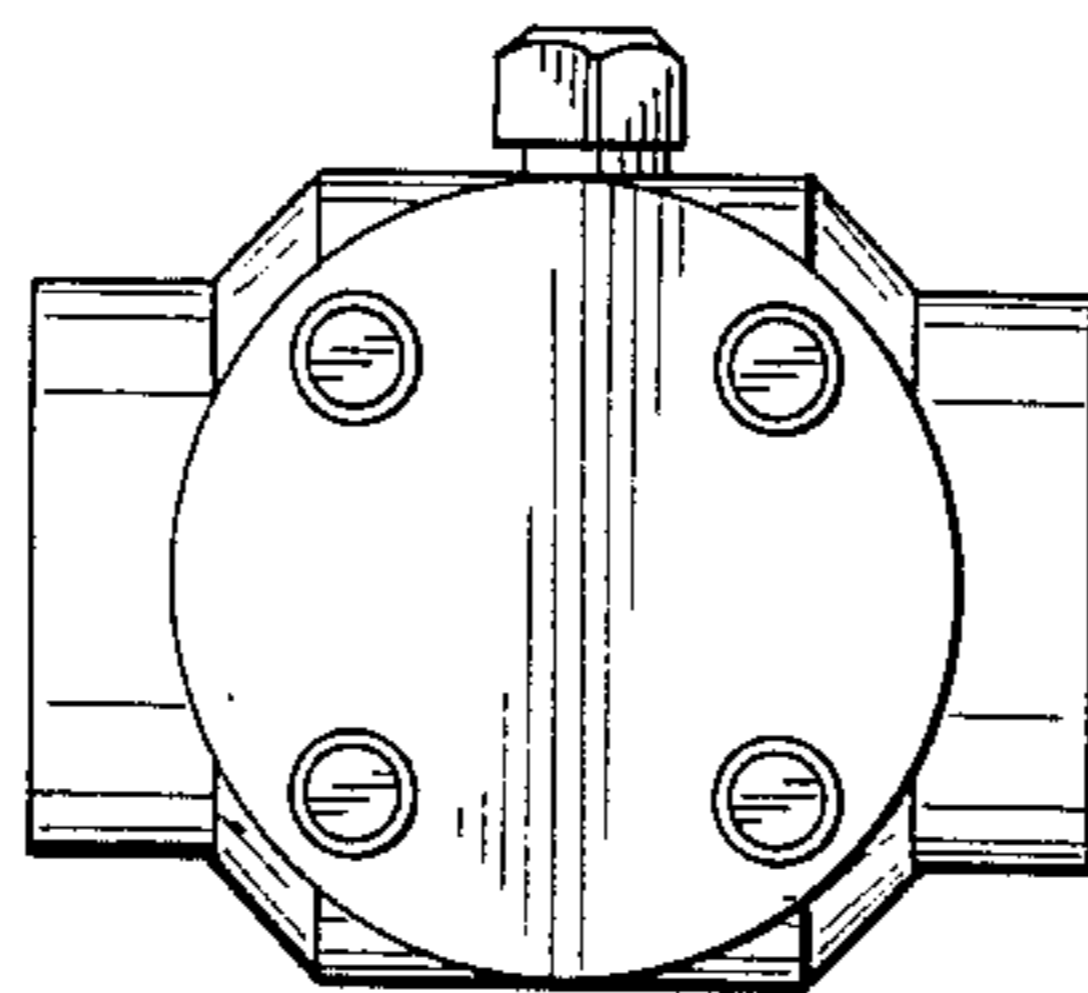

FIG. 6