

[54] **RECONFIGURABLE TOY VEHICLE**  
[75] **Inventor: Kaoru Matsumoto, Tokyo, Japan**  
[73] **Assignee: Takara Co., Ltd., Tokyo, Japan**  
[\*\*] **Term: 14 Years**  
[21] **Appl. No.: 804,796**  
[22] **Filed: Nov. 12, 1985**

[30] **Foreign Application Priority Data**  
Jul. 31, 1985 [JP] Japan ..... 60-32689  
[52] **U.S. Cl. .... D21/136; D21/150;**  
**D21/166**  
[58] **Field of Search ..... D21/128-140,**  
**D21/150, 166; 446/71-76, 487; D12/82, 86, 89,**  
**90**

[56] **References Cited**  
**U.S. PATENT DOCUMENTS**  
D. 279,592 7/1985 Ogawa ..... D21/150  
D. 281,001 10/1985 Ohno ..... D21/150  
D. 281,090 10/1985 Murakami ..... D21/150  
D. 284,490 7/1986 Ohno ..... D21/150  
D. 285,465 9/1986 Ohno ..... D21/150  
D. 285,589 9/1986 Matsushiro ..... D21/150

*Primary Examiner—Charles A. Rademaker*  
*Attorney, Agent, or Firm—Price, Gess & Ubell*

[57] **CLAIM**

The ornamental design for a reconfigurable toy vehicle, as shown and described.

**DESCRIPTION**

FIG. 1 is a perspective view of a reconfigurable toy vehicle showing my new design;  
FIG. 2 is a front elevational view thereof;  
FIG. 3 is a side elevational view thereof, the side opposite being substantially a mirror image;  
FIG. 4 is a rear elevational view thereof;  
FIG. 5 is a top plan view thereof;  
FIG. 6 is a bottom plan view thereof;  
FIG. 7 is a perspective view of a modified form of the design shown in FIGS. 1 through 6 reconfigured in a robotic humanoid configuration;  
FIG. 8 is a front elevational view thereof;  
FIG. 9 is a side elevational view thereof, the side opposite being substantially a mirror image;  
FIG. 10 is a rear elevational view thereof;  
FIG. 11 is a top plan view thereof; and  
FIG. 12 is a bottom plan view thereof.

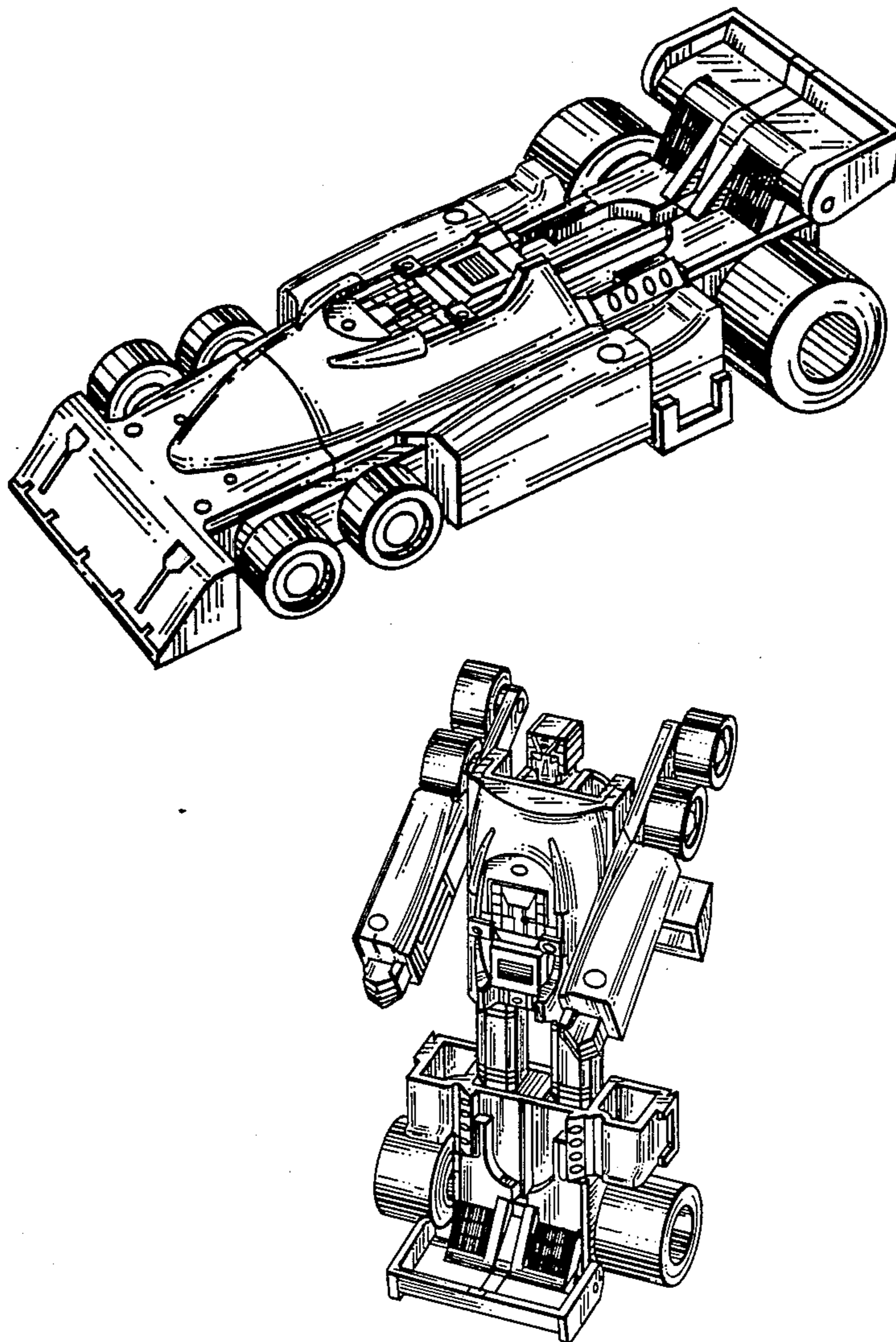

FIG. 1

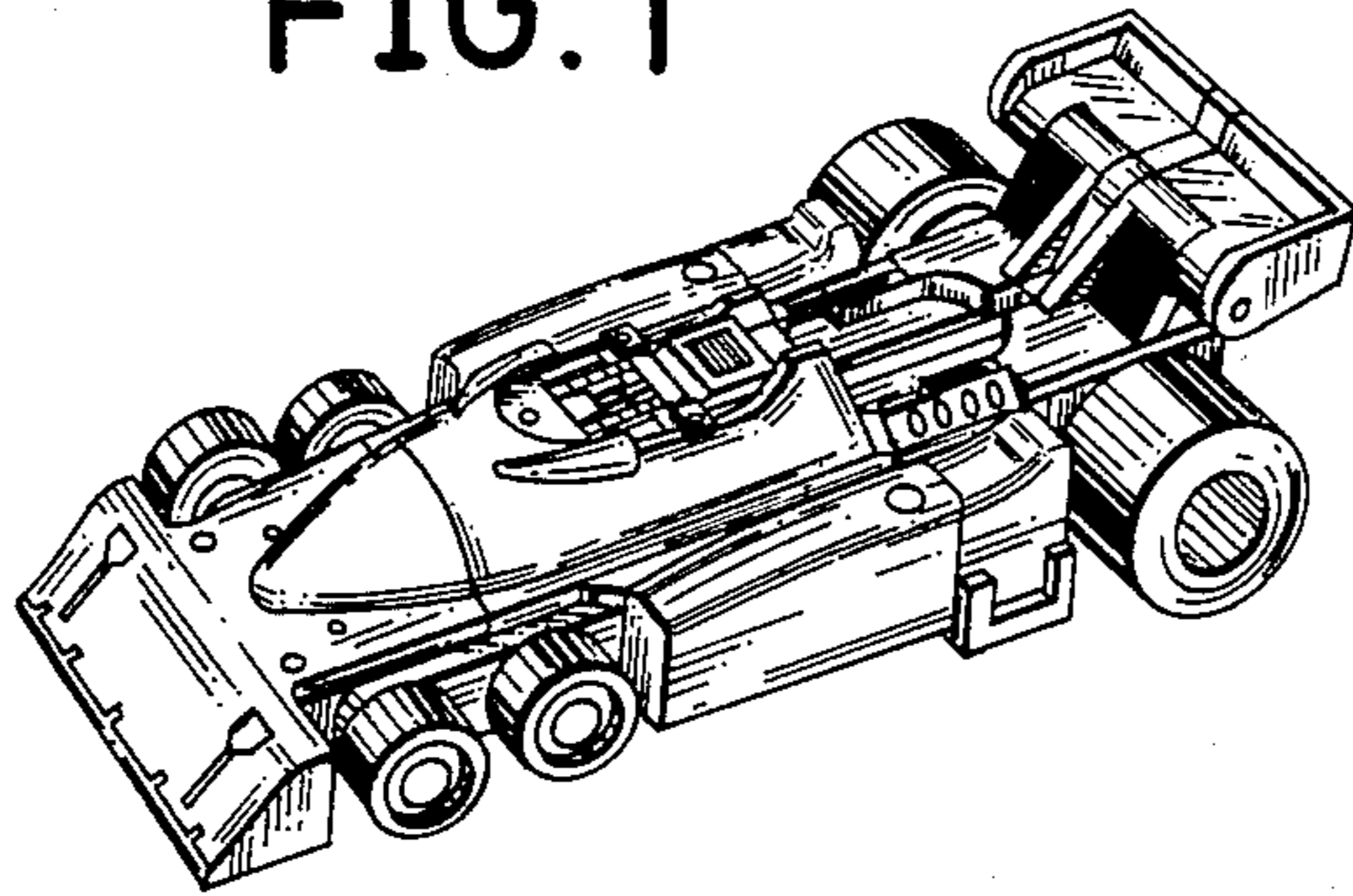

FIG. 2

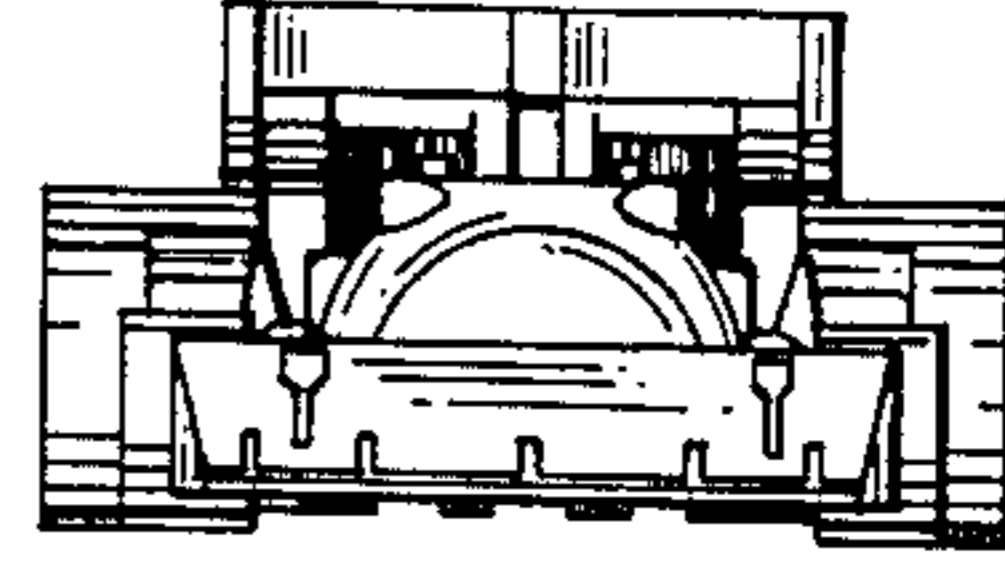

FIG. 3

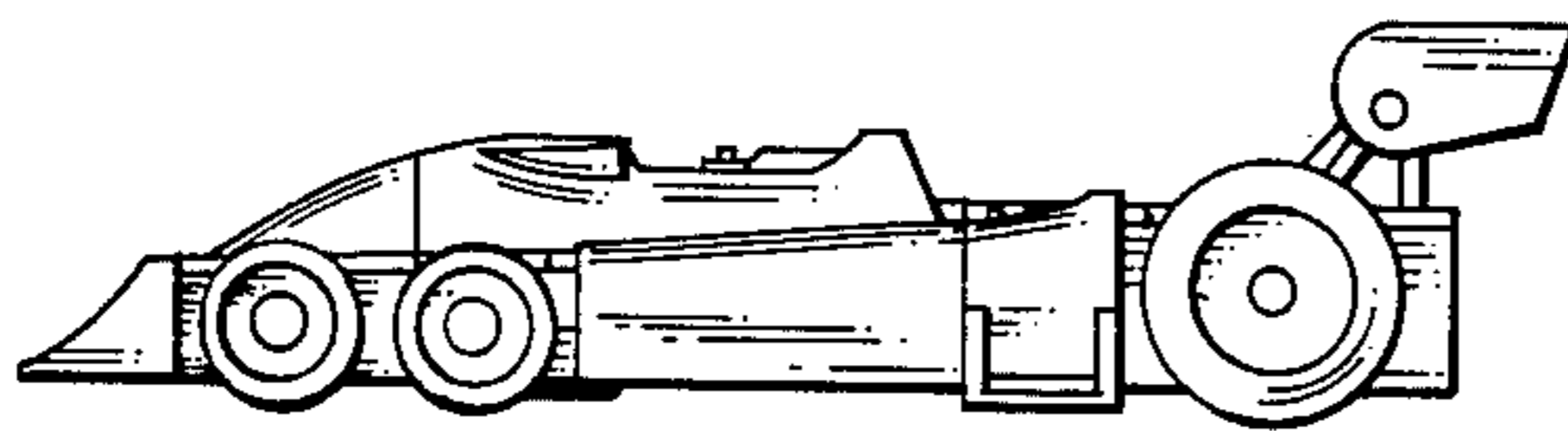

FIG. 4

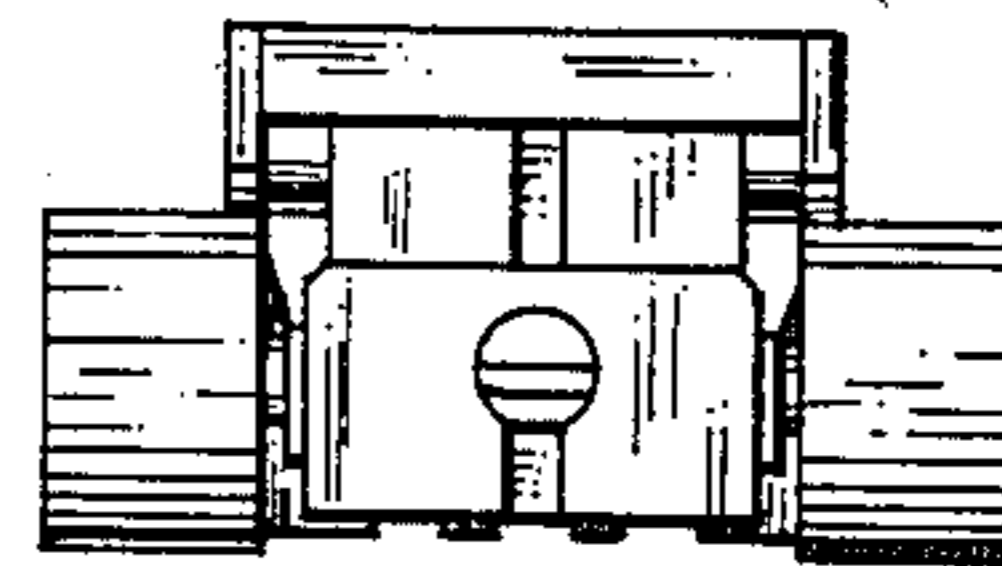

FIG. 5

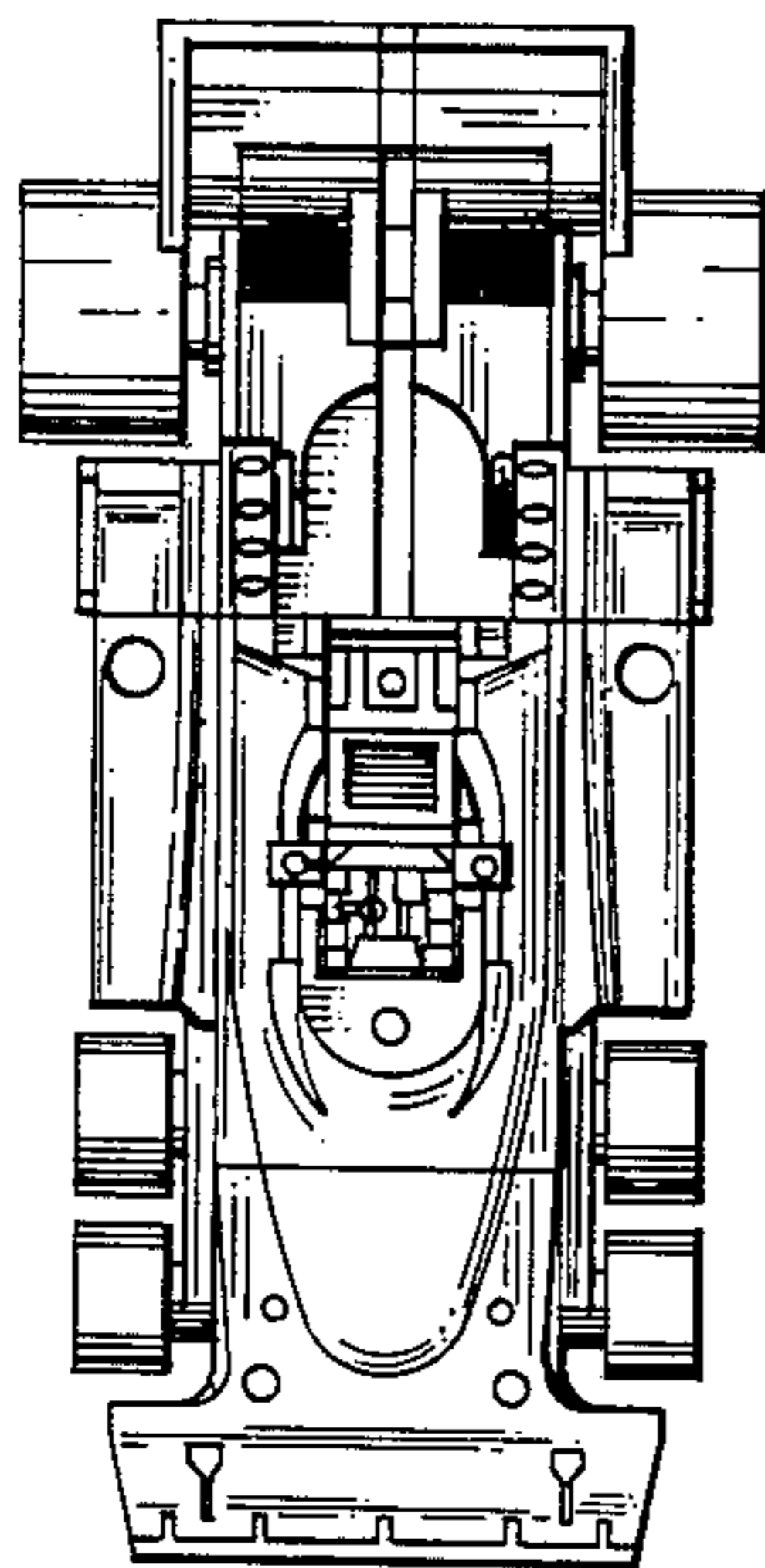

FIG. 6

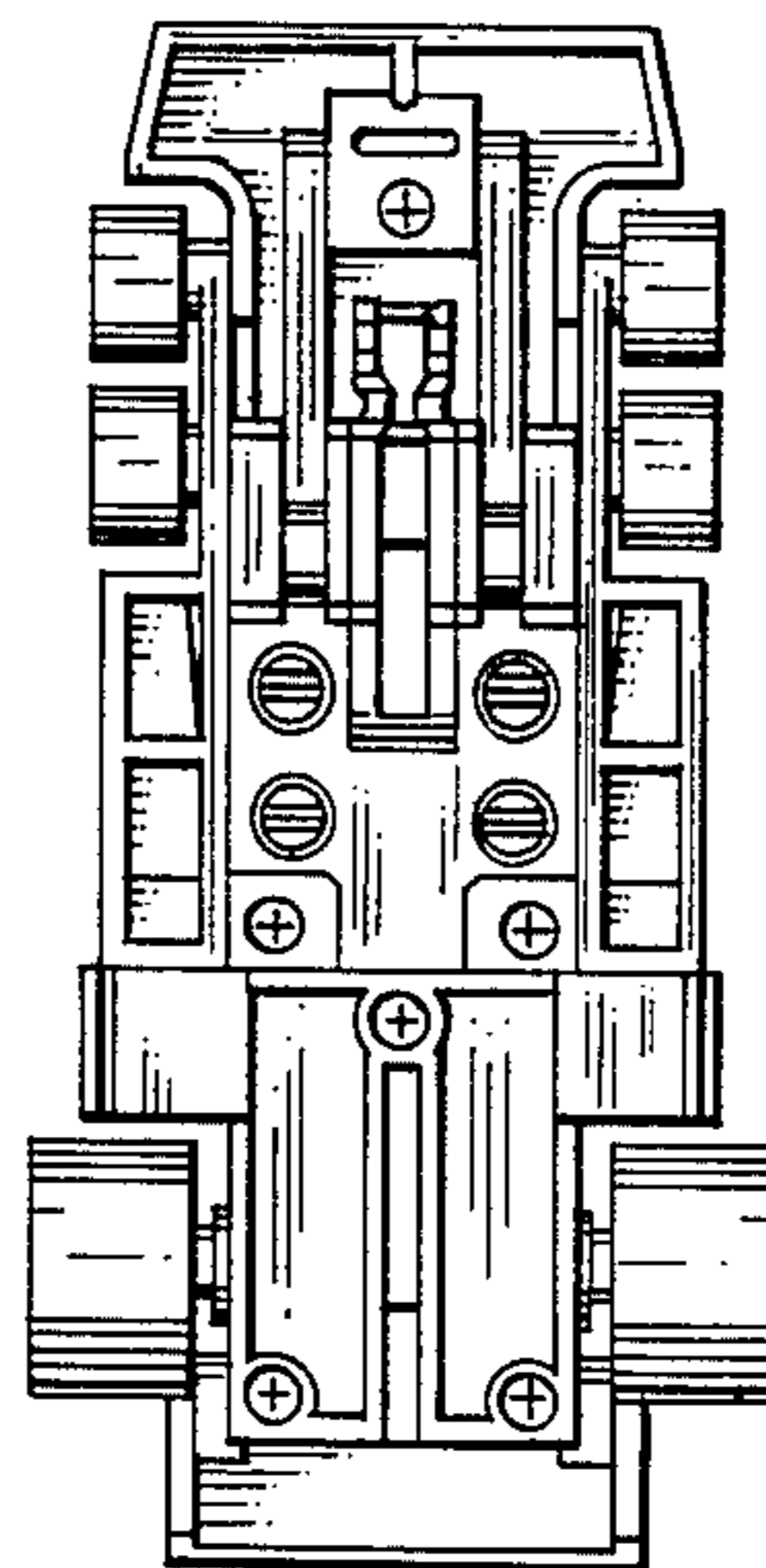

FIG. 7

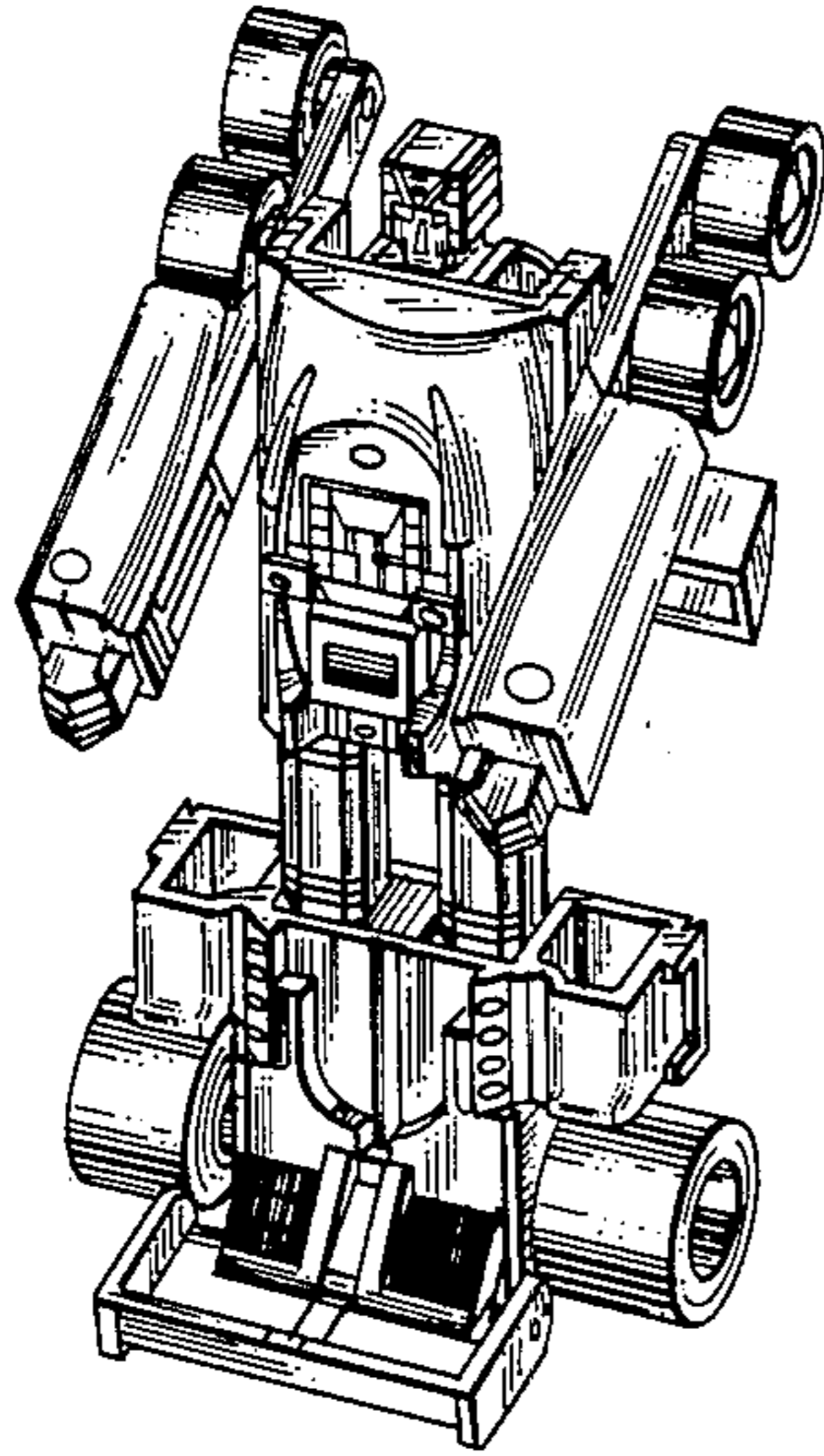

FIG. 8

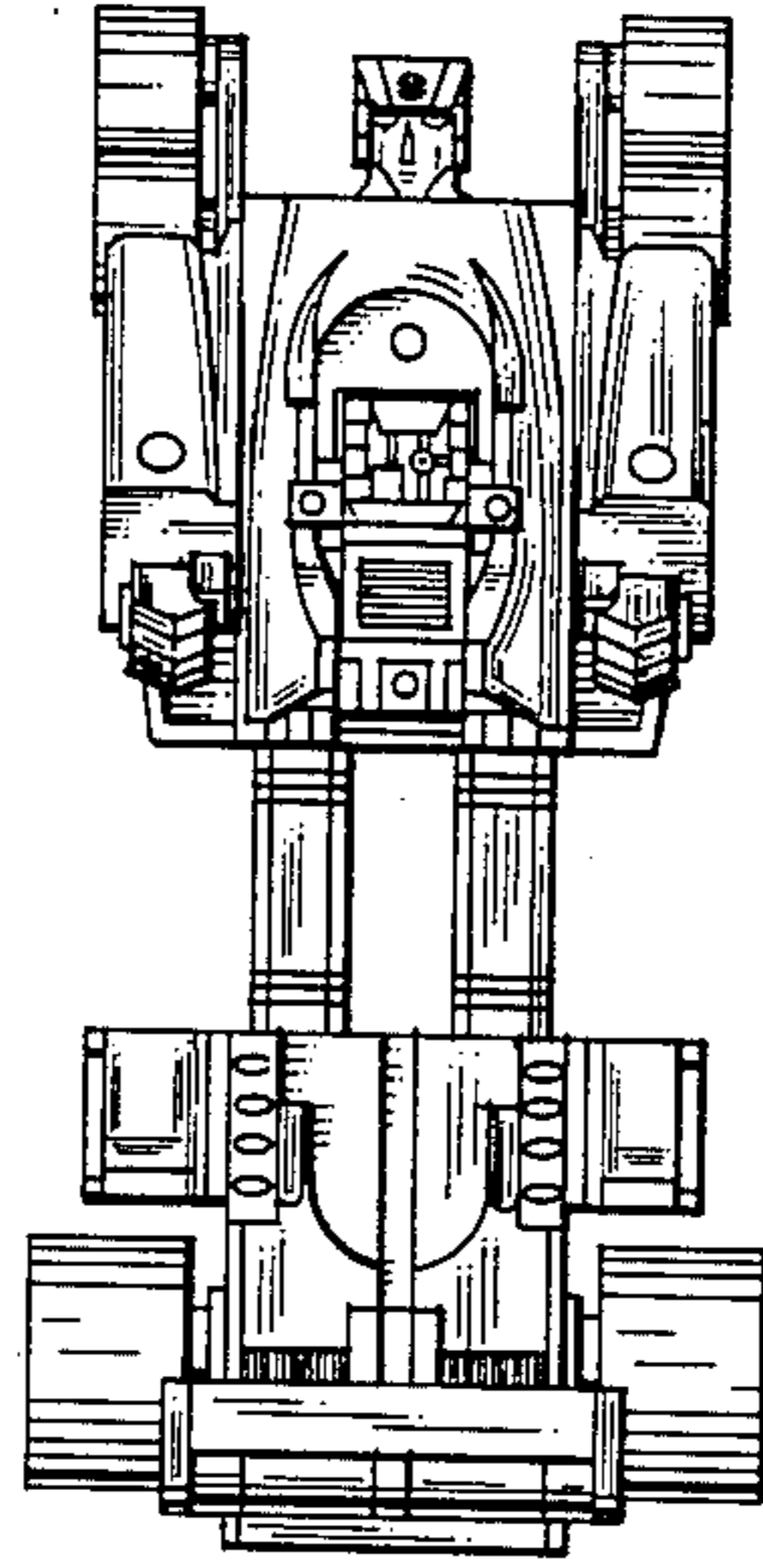

FIG. 9

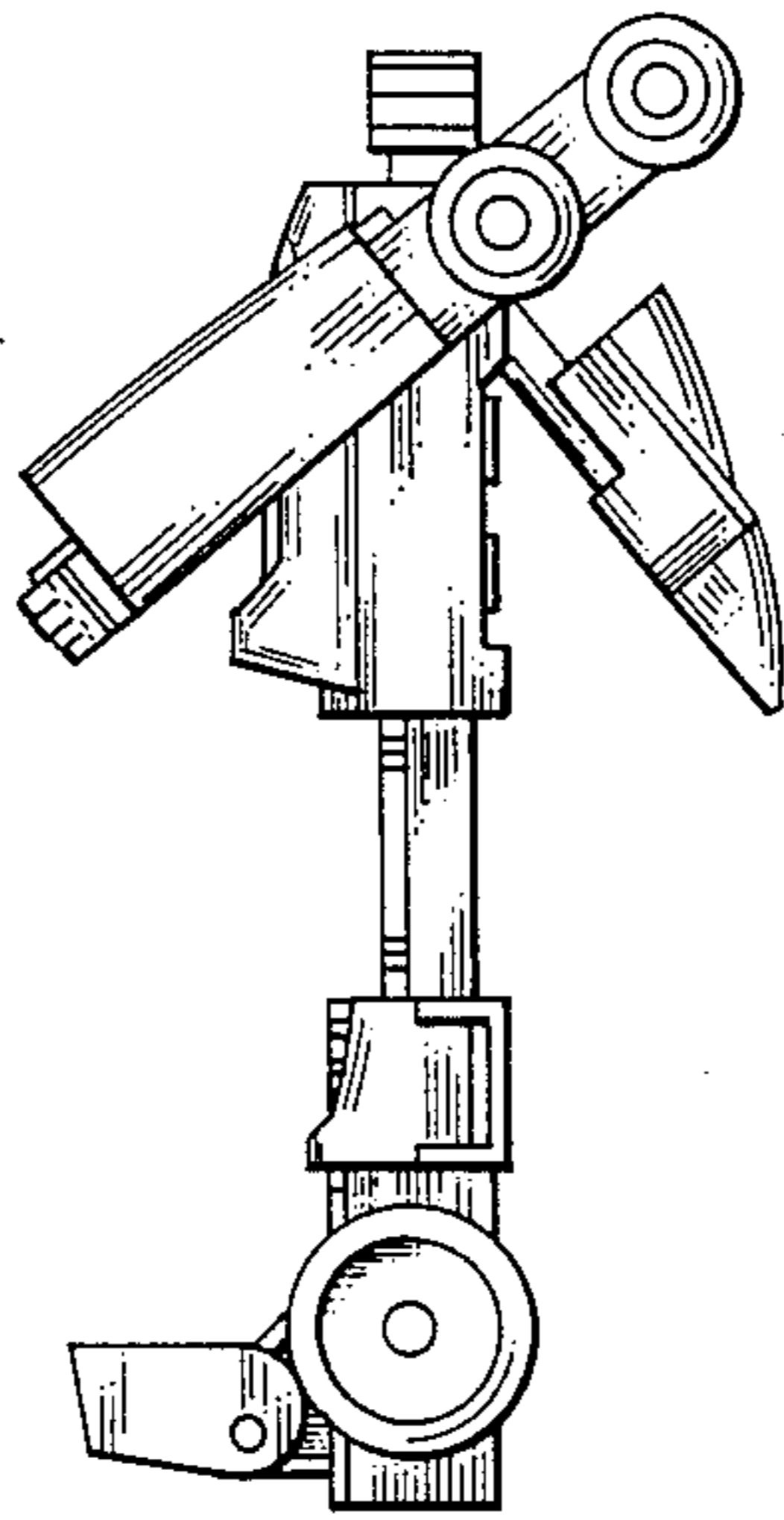

FIG.10

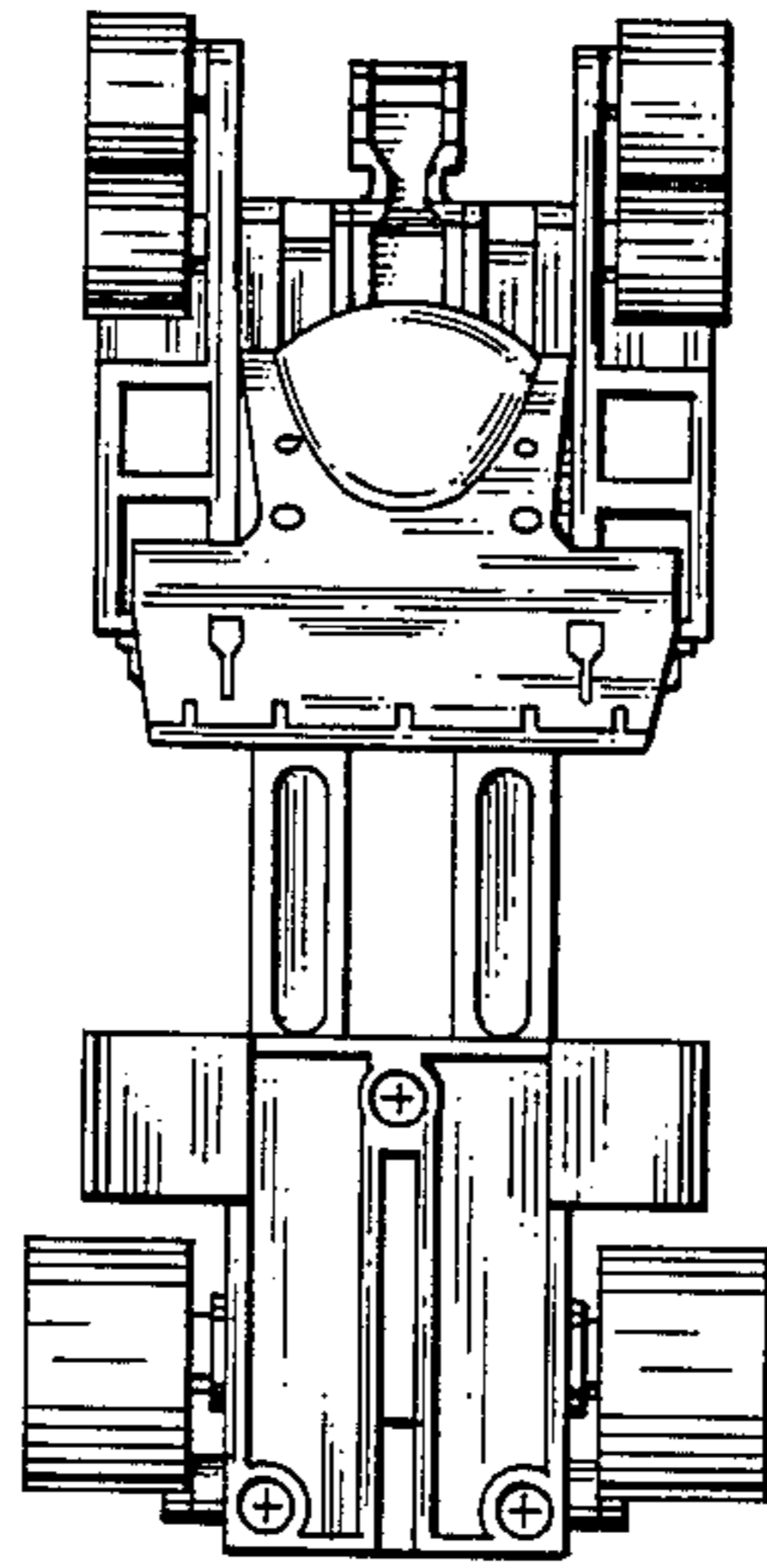

FIG.11

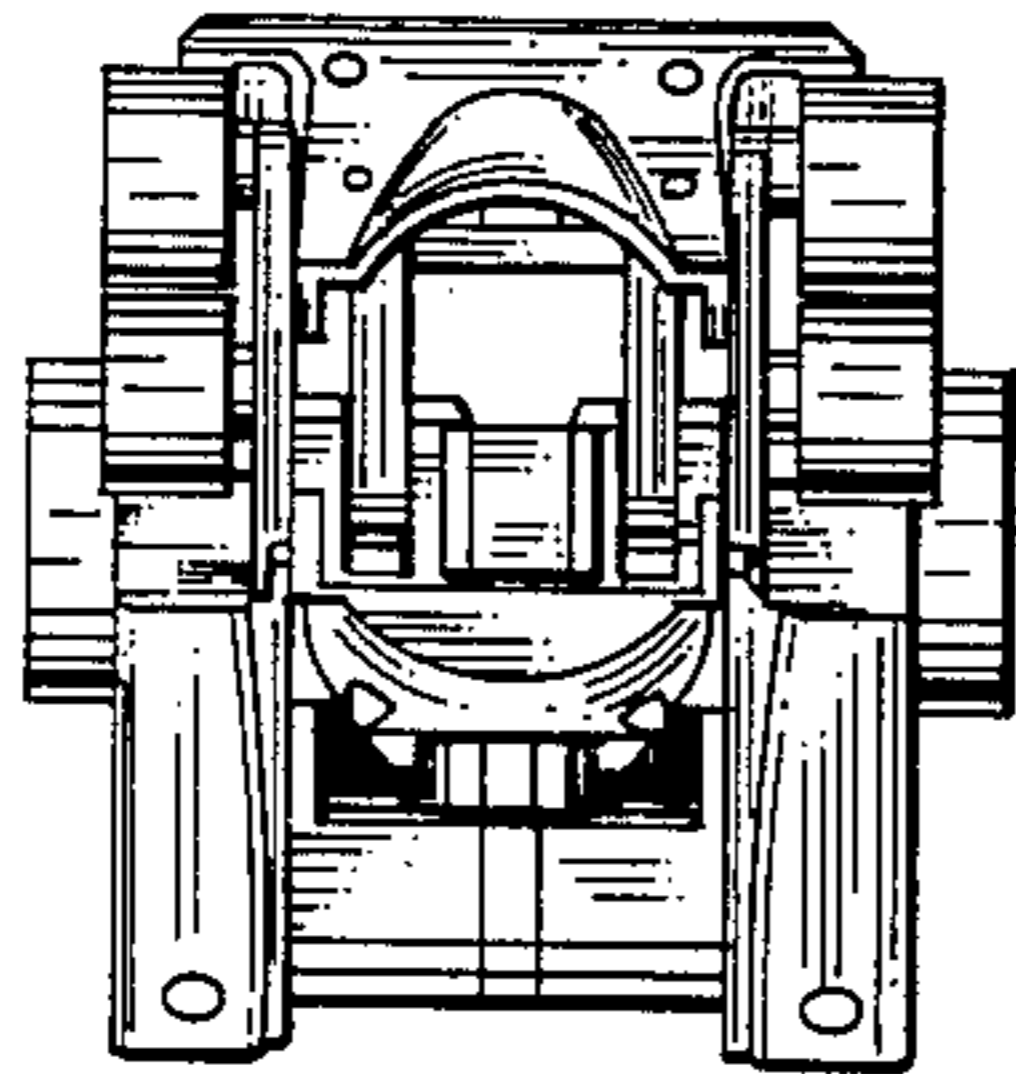

FIG.12

