

[54] RECONFIGURABLE TOY TANK

[75] Inventor: Daishirou Shibukawa, Tokyo, Japan

[73] Assignee: Takara Co., Ltd., Tokyo, Japan

[**] Term: 14 Years

[21] Appl. No.: 806,225

[22] Filed: Nov. 22, 1985

[30] Foreign Application Priority Data

Oct. 14, 1985 [JP] Japan 60-42972

[52] U.S. Cl. D21/131; D21/150;
D21/166

[58] Field of Search D21/128-140;
496/71, 72, 73-76, 78, 376, 378, 487

[56] References Cited

U.S. PATENT DOCUMENTS

D. 191,793 11/1961 Alvaney D21/131
D. 279,592 7/1985 Ogawa D21/150
D. 285,589 9/1986 Matsushiro D21/150
D. 290,630 6/1987 Kitamura D21/150
3,917,270 11/1975 Gothard et al. D21/131

Primary Examiner—Charles A. Rademaker

Attorney, Agent, or Firm—Price, Gess & Ubell

[57] CLAIM

The ornamental design for a reconfigurable toy tank, substantially as shown and described.

DESCRIPTION

FIG. 1 is a front perspective view of a reconfigurable toy tank showing my new design;

FIG. 2 is a front elevational view thereof;

FIG. 3 is a right side elevational view thereof, the side opposite being substantially a mirror image;

FIG. 4 is a rear elevational view thereof;

FIG. 5 is a top plan view thereof;

FIG. 6 is a bottom plan view thereof;

FIG. 7 is a front perspective view of a modified embodiment of the design shown in FIGS. 1 through 6;

FIG. 8 is a front perspective view of the design shown in FIGS. 1 through 6 reconfigured into a robotic-humanoid configuration;

FIG. 9 is a front elevational view thereof;

FIG. 10 is a right side elevational view thereof, the side opposite being substantially a mirror image;

FIG. 11 is a rear elevational view thereof;

FIG. 12 is a top plan view thereof; and

FIG. 13 is a bottom plan view thereof.

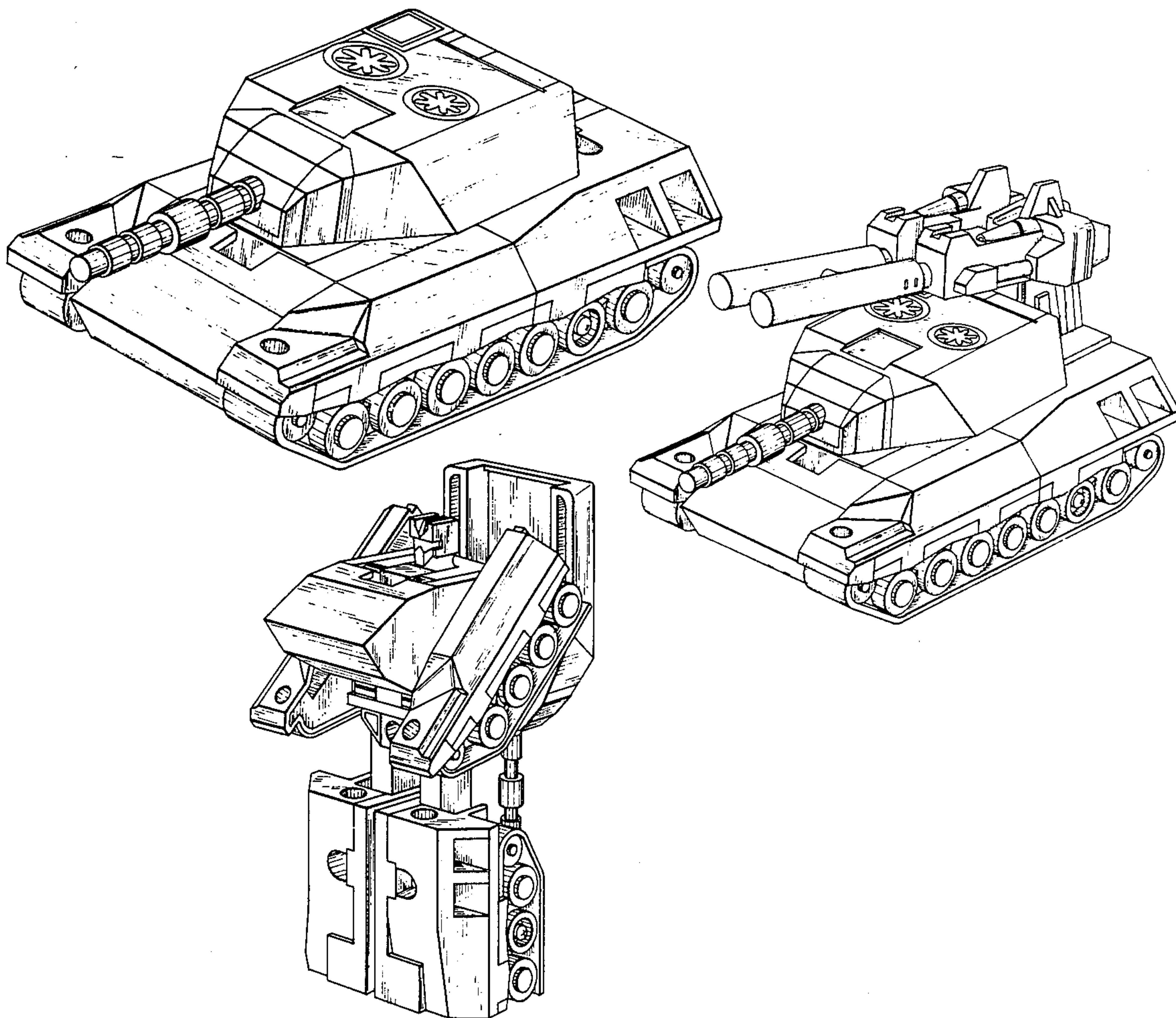

FIG. 1

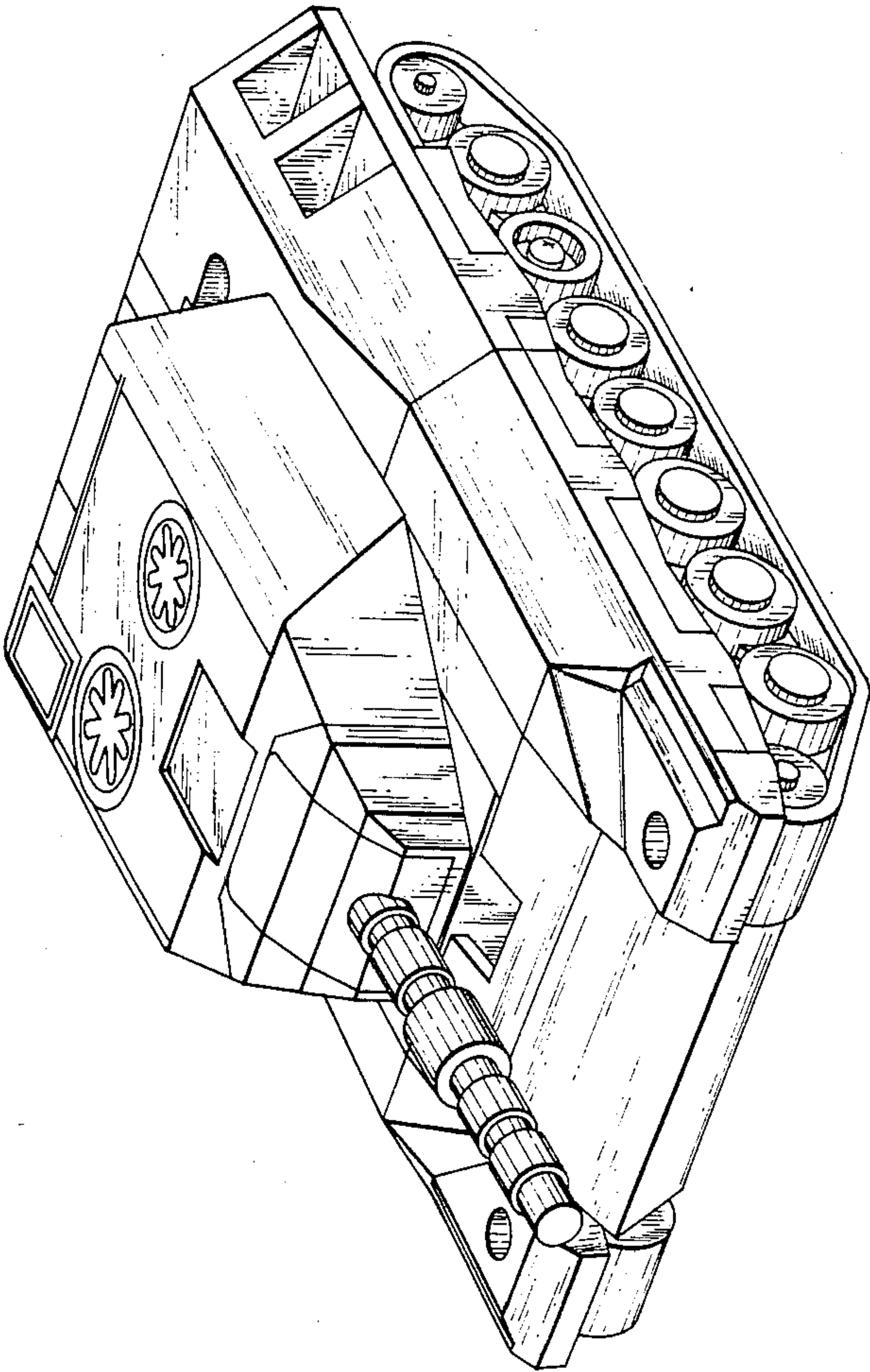

FIG. 2

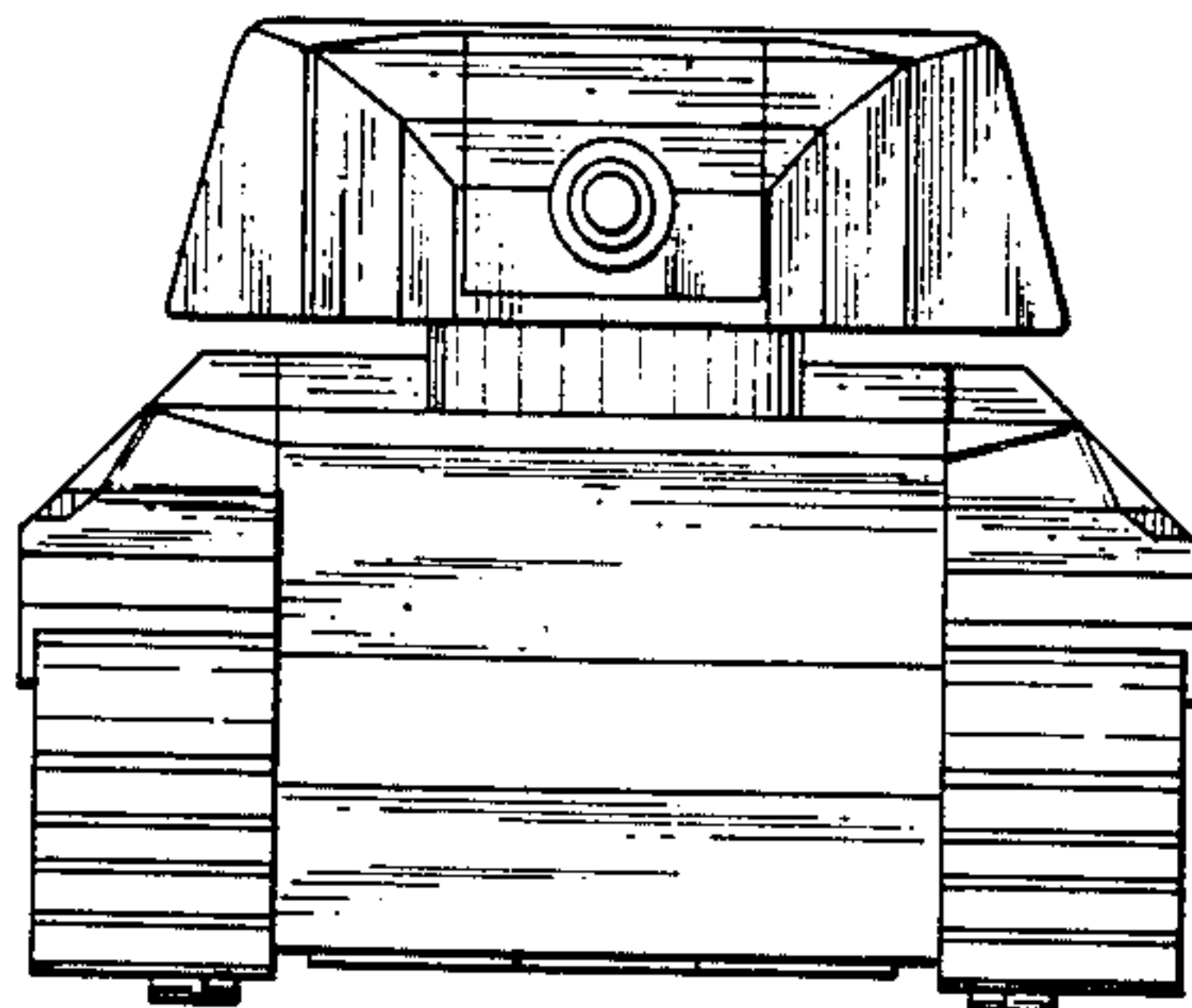

FIG. 3

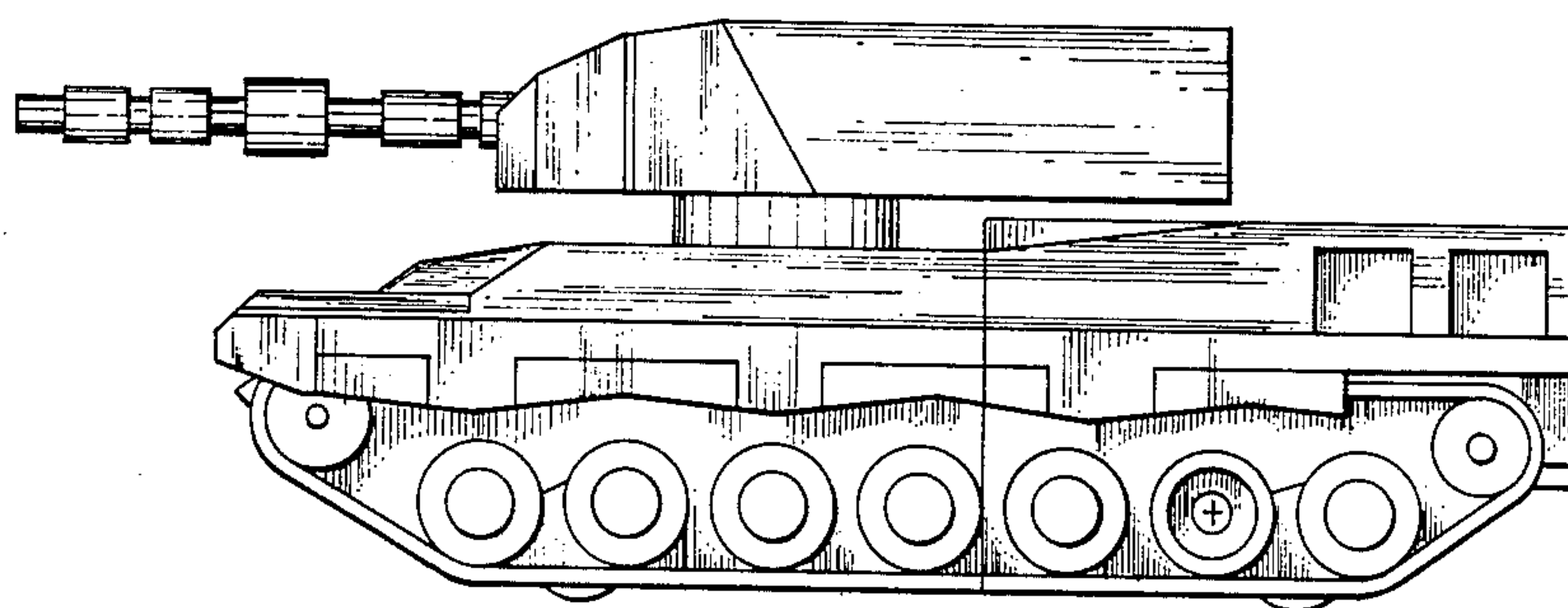

FIG. 4

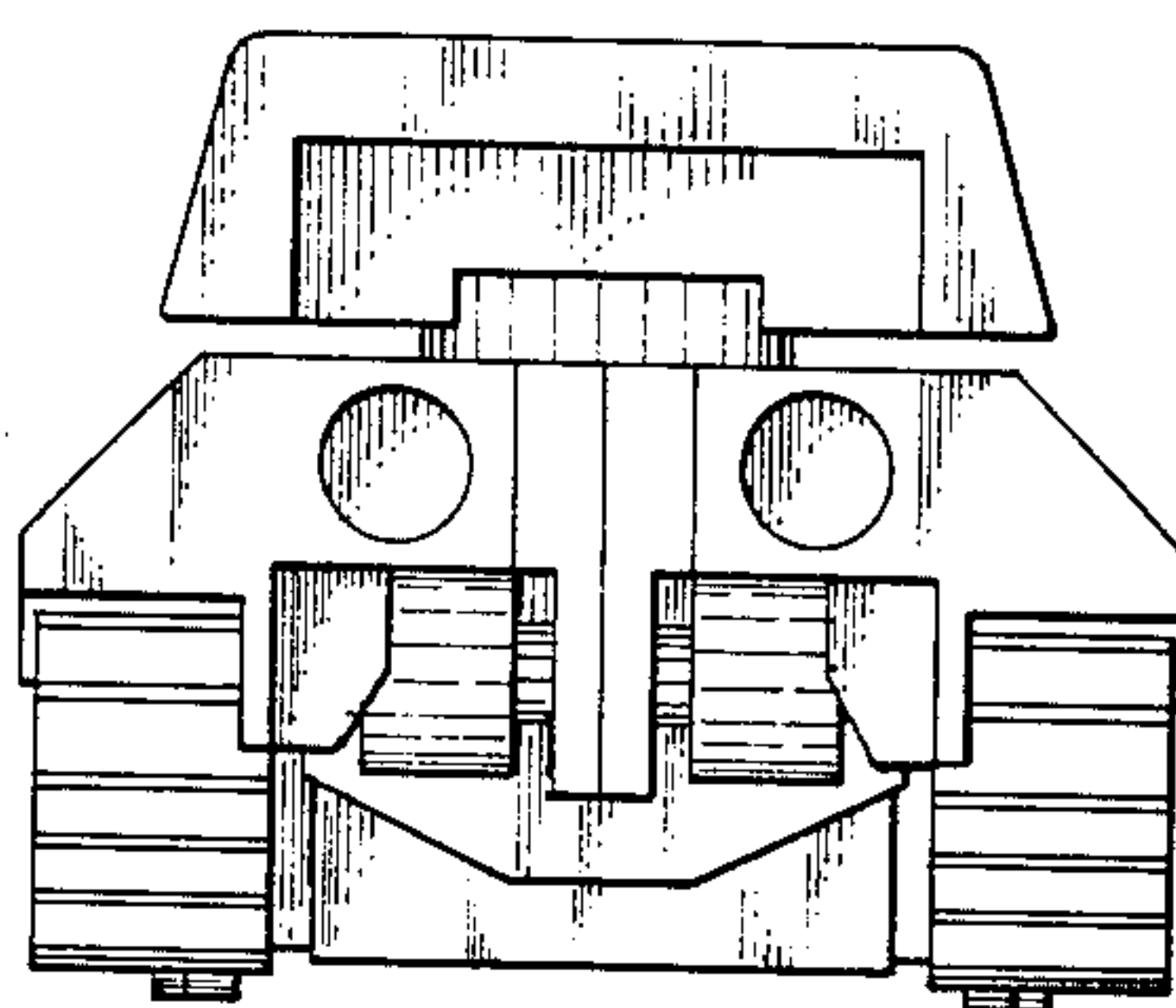

FIG. 6

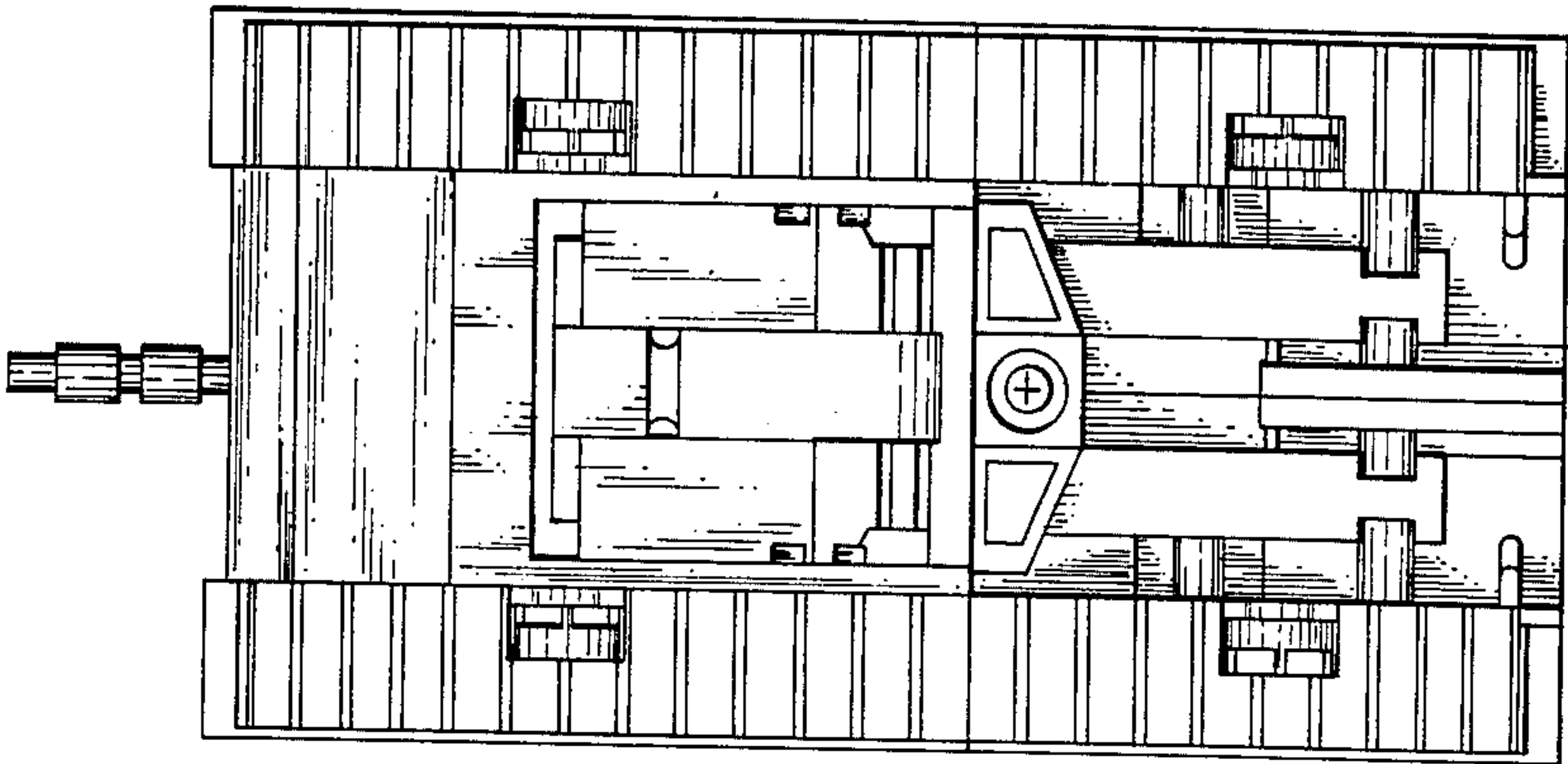

FIG. 5

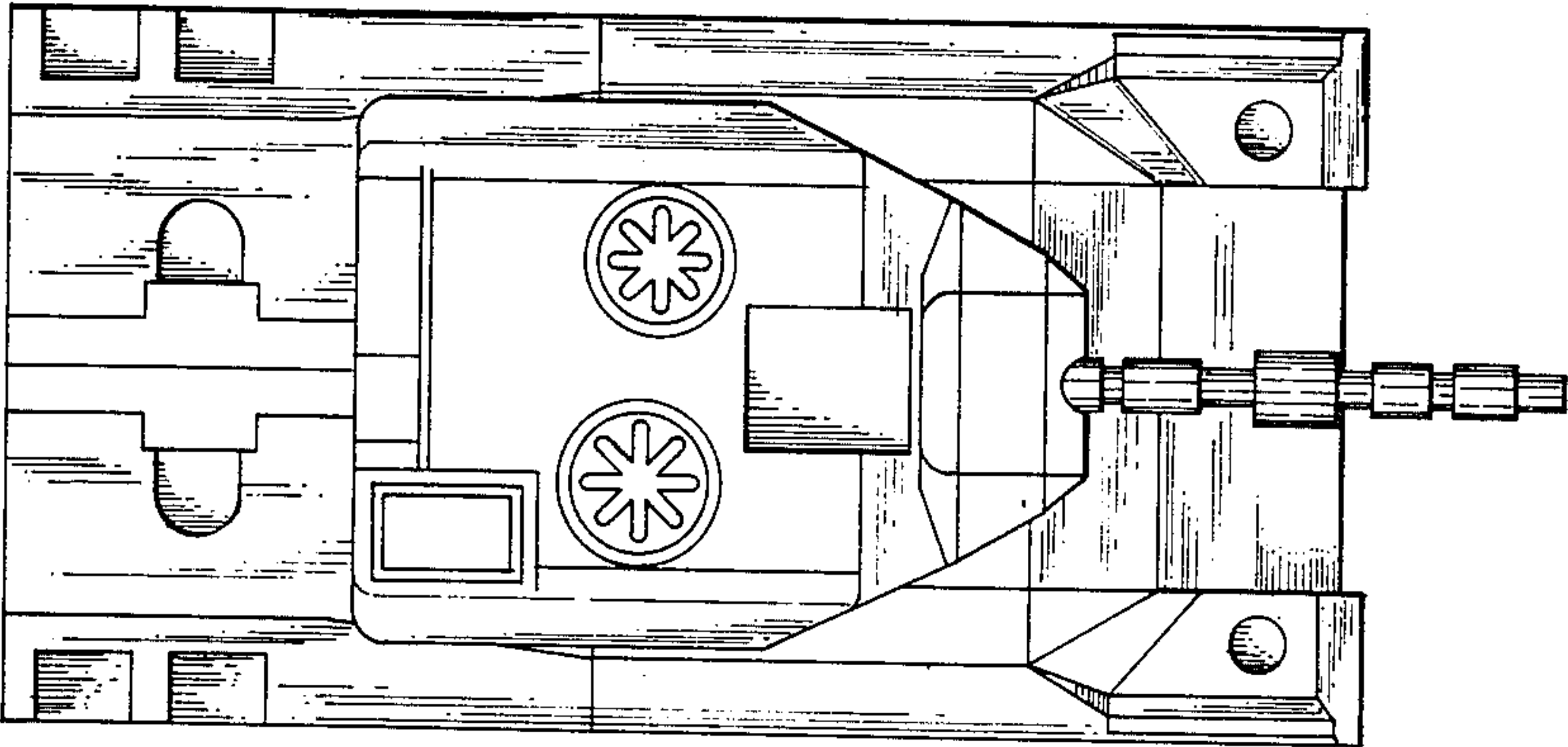

FIG. 7

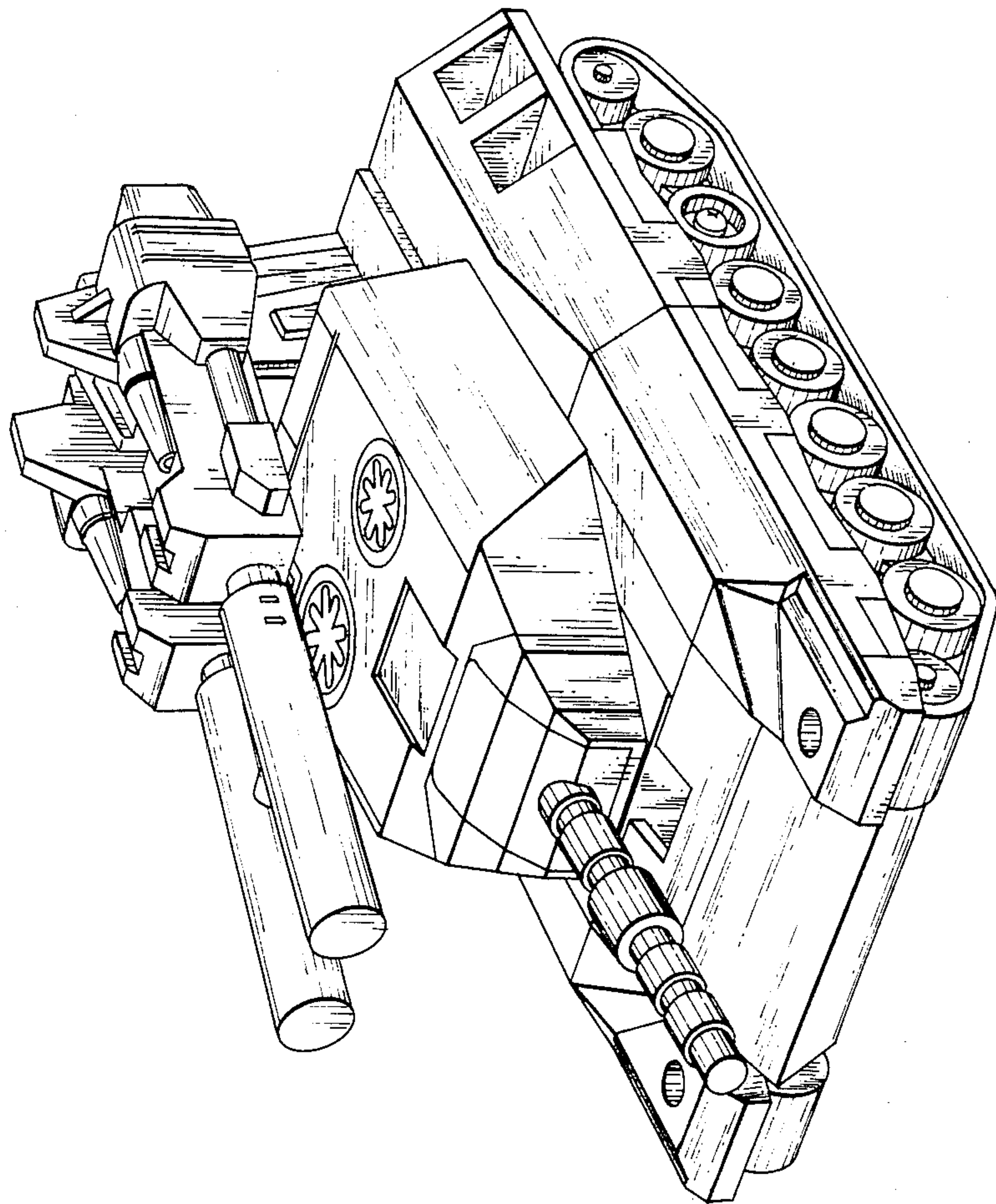

FIG.9

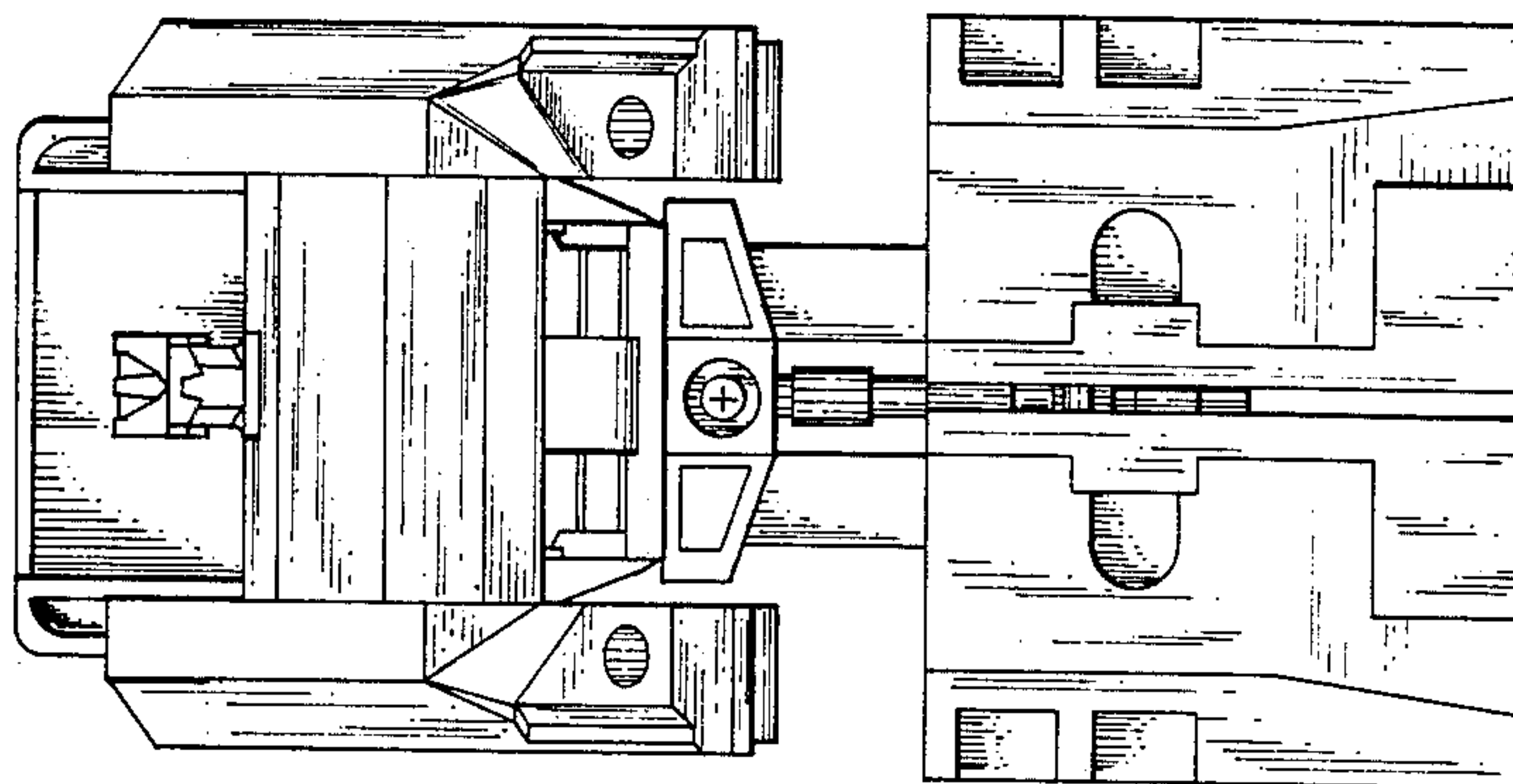

FIG.8

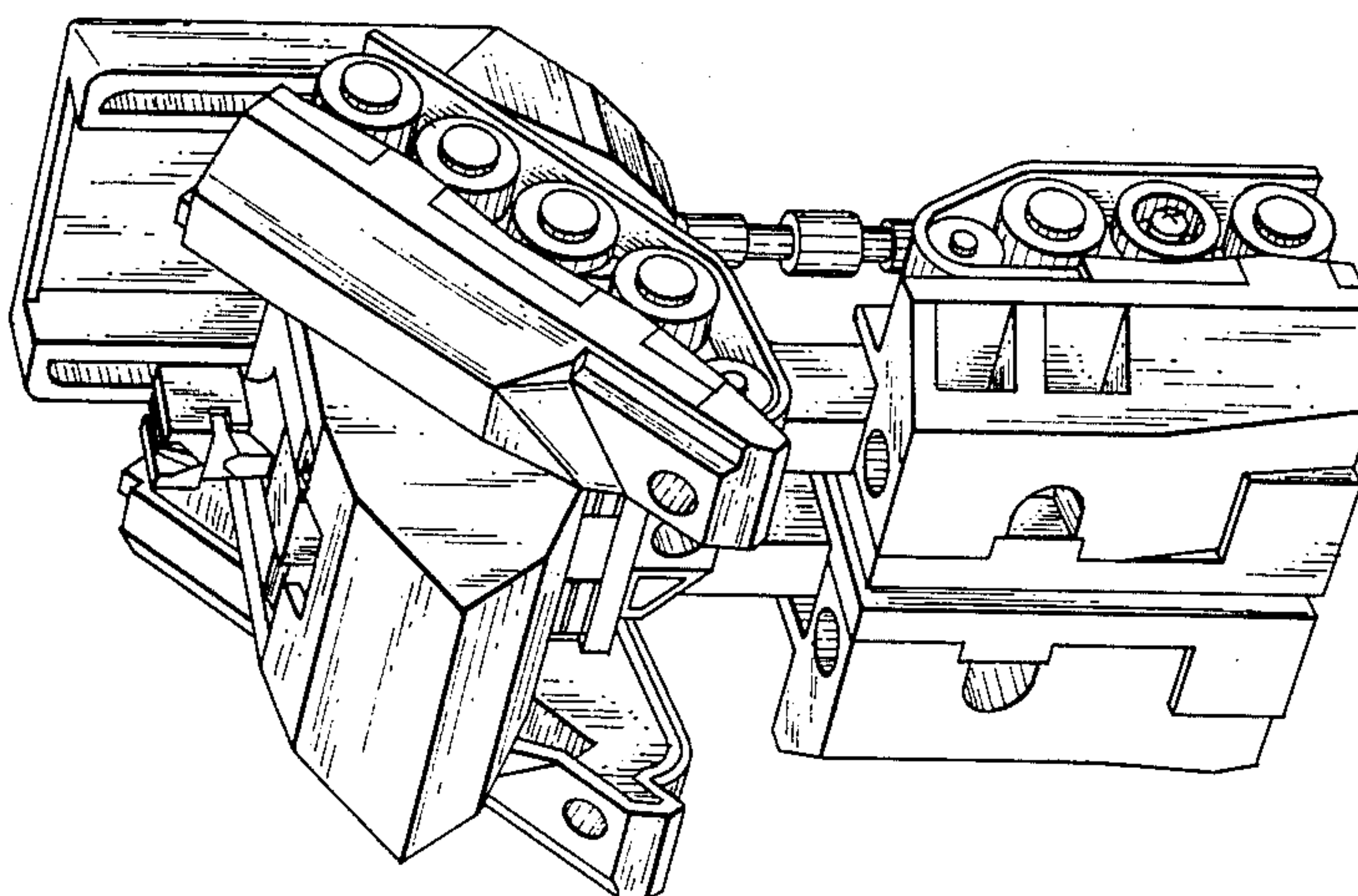

FIG.11

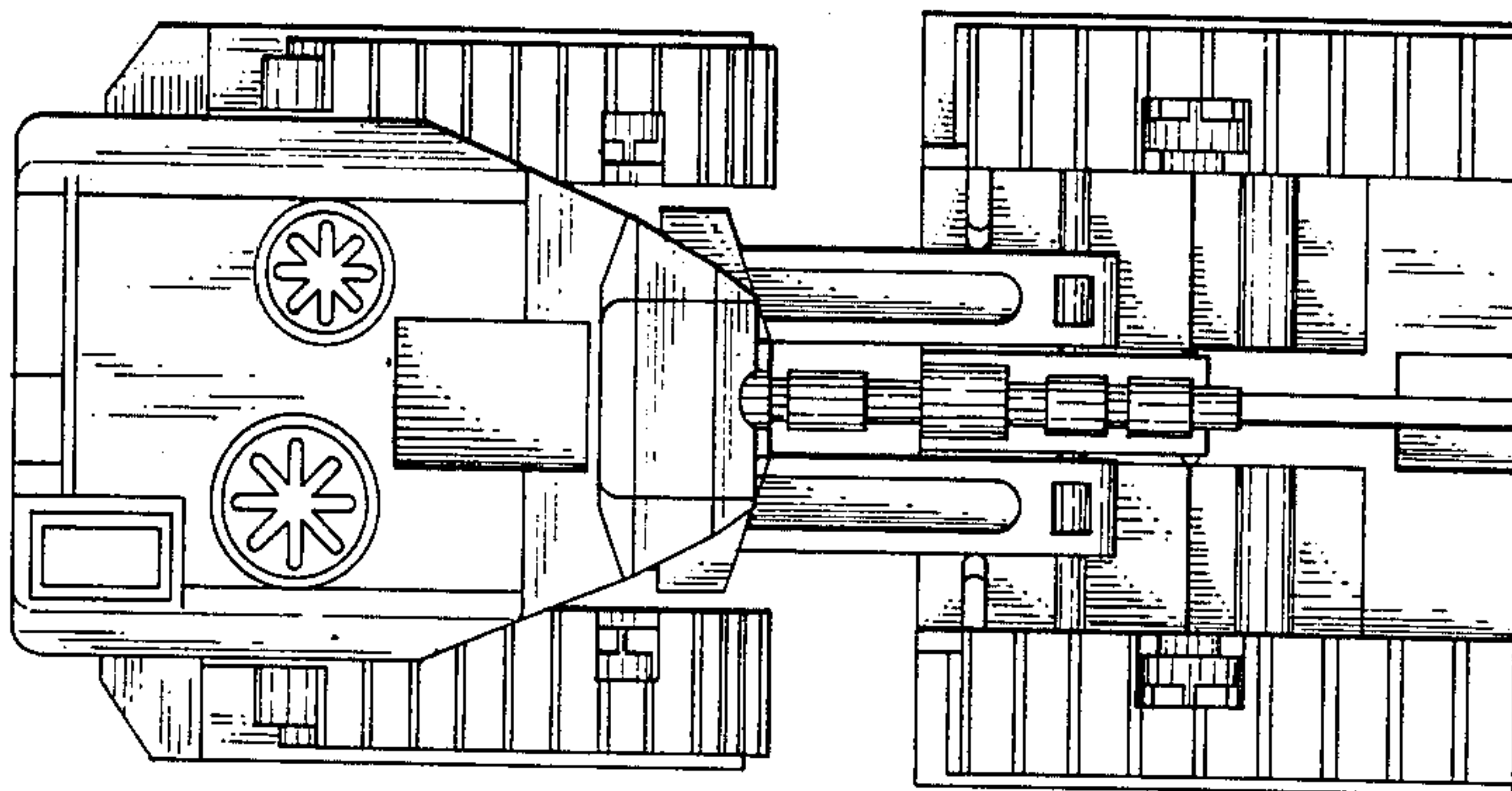

FIG.10

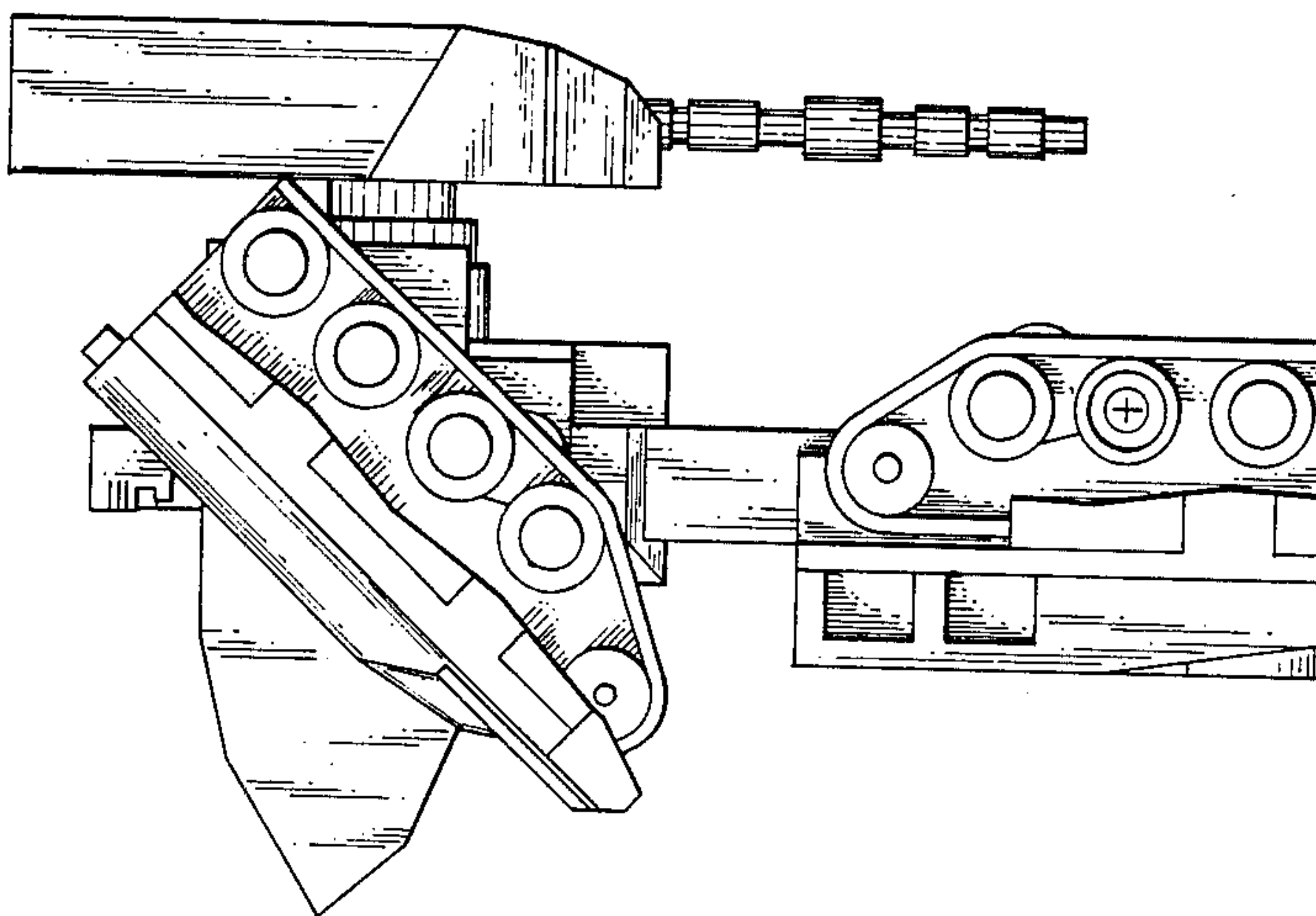

FIG.13

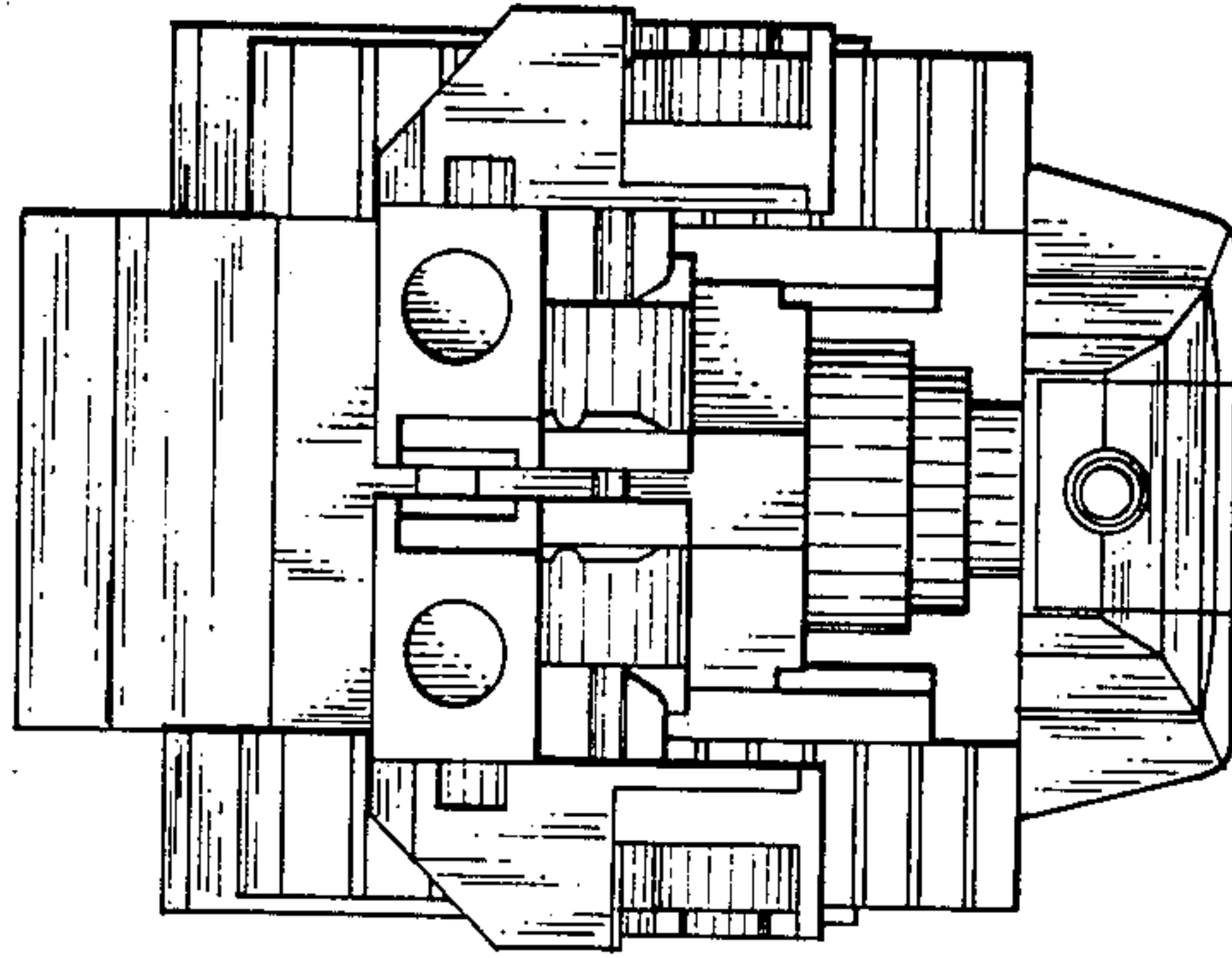

FIG.12

