

[54] TELEPHONE MACHINE WITH TV RECEIVER

[75] Inventors: Takeshi Taniuchi; Seiji Wada, both of Kanagawa, Japan; Michael A. Cooper-Hart, Cupertino, Calif.

[73] Assignee: Mitsubishi Denki Kabushiki Kaisha, Tokyo, Japan

[*] Notice: The portion of the term of this patent subsequent to Jul. 26, 2002 has been disclaimed.

[**] Term: 14 Years

[21] Appl. No.: 850,674

[22] Filed: Apr. 11, 1986

[30] Foreign Application Priority Data

Oct. 14, 1985 [JP] Japan 60-42979

[52] U.S. Cl. D14/54; D14/63; D14/77; D14/52; 379/428; 379/420

[58] Field of Search D14/53, 52, 54, 58, D14/60, 61, 63, 106, 101, 105; 379/428, 419, 420, 422, 433, 436, 440, 53, 54, 96; 358/85

[56] References Cited

U.S. PATENT DOCUMENTS

- D. 267,945 2/1983 Sawaya D14/54
D. 275,196 8/1984 Hirang D14/54
D. 275,857 10/1984 Moraine D14/101
D. 275,954 10/1984 Gibson D14/106 X
D. 275,954 10/1984 Gibson D14/58 X
D. 279,563 2/1985 Menei et al. D14/106 X
D. 282,929 3/1986 Bangham D14/106 X
D. 284,193 6/1986 Marshall D14/106 X
D. 289,762 5/1987 Alterio et al. D14/54 X
4,533,791 8/1985 Read et al. D14/54 X
4,577,068 3/1986 Kelly et al. 379/428

FOREIGN PATENT DOCUMENTS

3329493 9/1984 Fed. Rep. of Germany 379/53

OTHER PUBLICATIONS

Commutation & Transmission (France), Dec. 1984: the "Videotex": at p. 68, Biarritz Upholstery the Videophone Set.

Telephony/Dec. 2, 1985, vol. 209, No. 23: Workstation, (R. S. Card No. 182), Video-Display Terminal Insystec Inc.

Washington Post, 9/2/86, p. 9C; "Luma" Video Telephone Article; Picture.

"The Sharper Image", Aug. 1986.

Primary Examiner—Horace B. Fay

Attorney, Agent, or Firm—Bernard, Rothwell & Brown

[57] CLAIM

The ornamental design for a telephone machine with TV receiver, as shown and described.

DESCRIPTION

FIGS. 1 and 2 are respectively front and rear elevational views of a telephone machine with TV receiver showing our new design, and with the handset cradled in the stand;

FIGS. 3 and 4 are respectively left and right side elevational views thereof;

FIGS. 5 and 6 are respectively top and bottom plan views thereof;

FIG. 7 is a top and front perspective view thereof;

FIG. 8 is also a perspective view of the machine in use, with the handset inverted and spaced apart from the stand which is shown alone, and

FIG. 9 is a rear, top and left side perspective view of a second embodiment thereof, the sole difference being that the orientation of the machine's supporting attachment shown first in FIGS. 3, 4, and 6 is in the second embodiment positioned upon the rear of the machine.

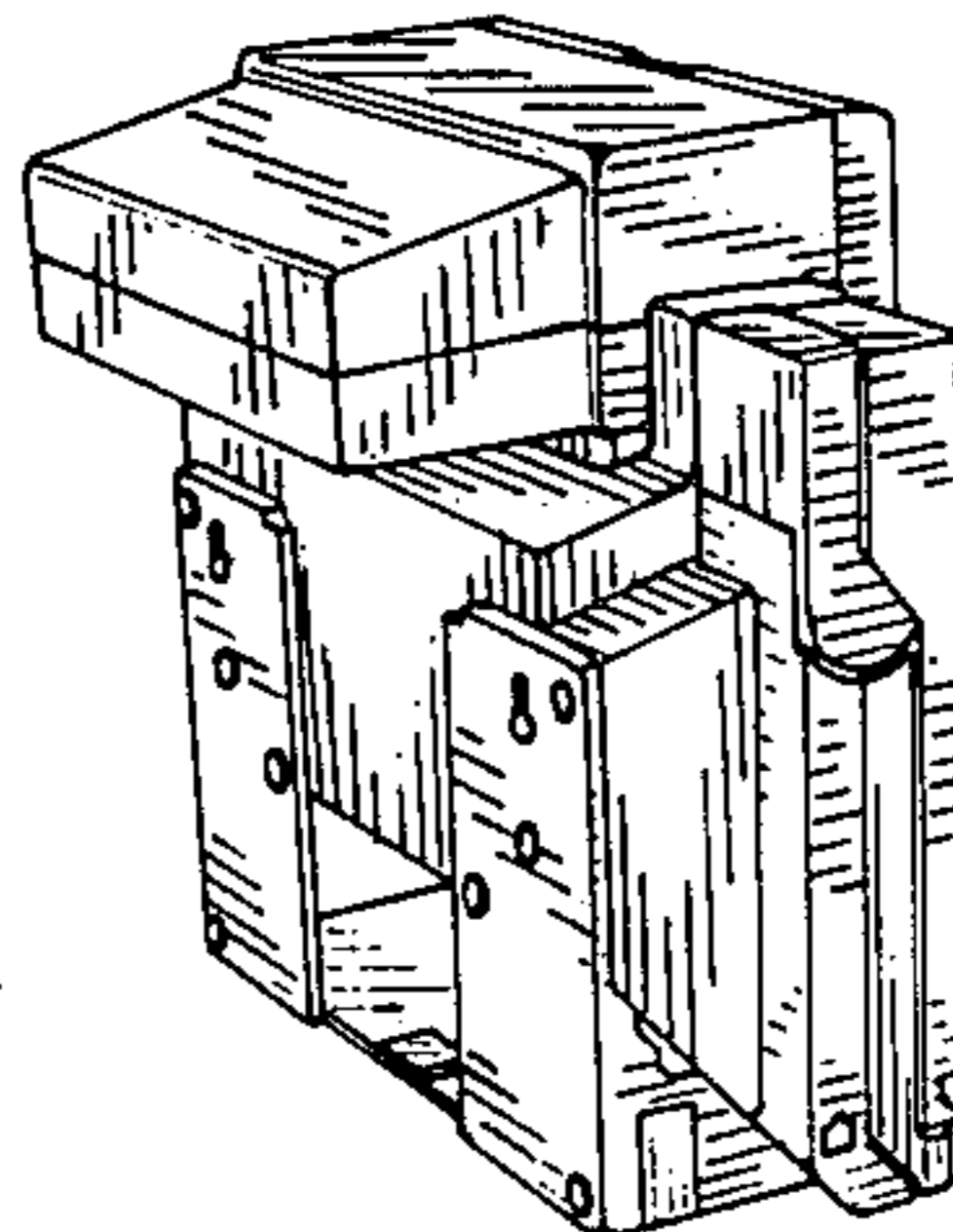
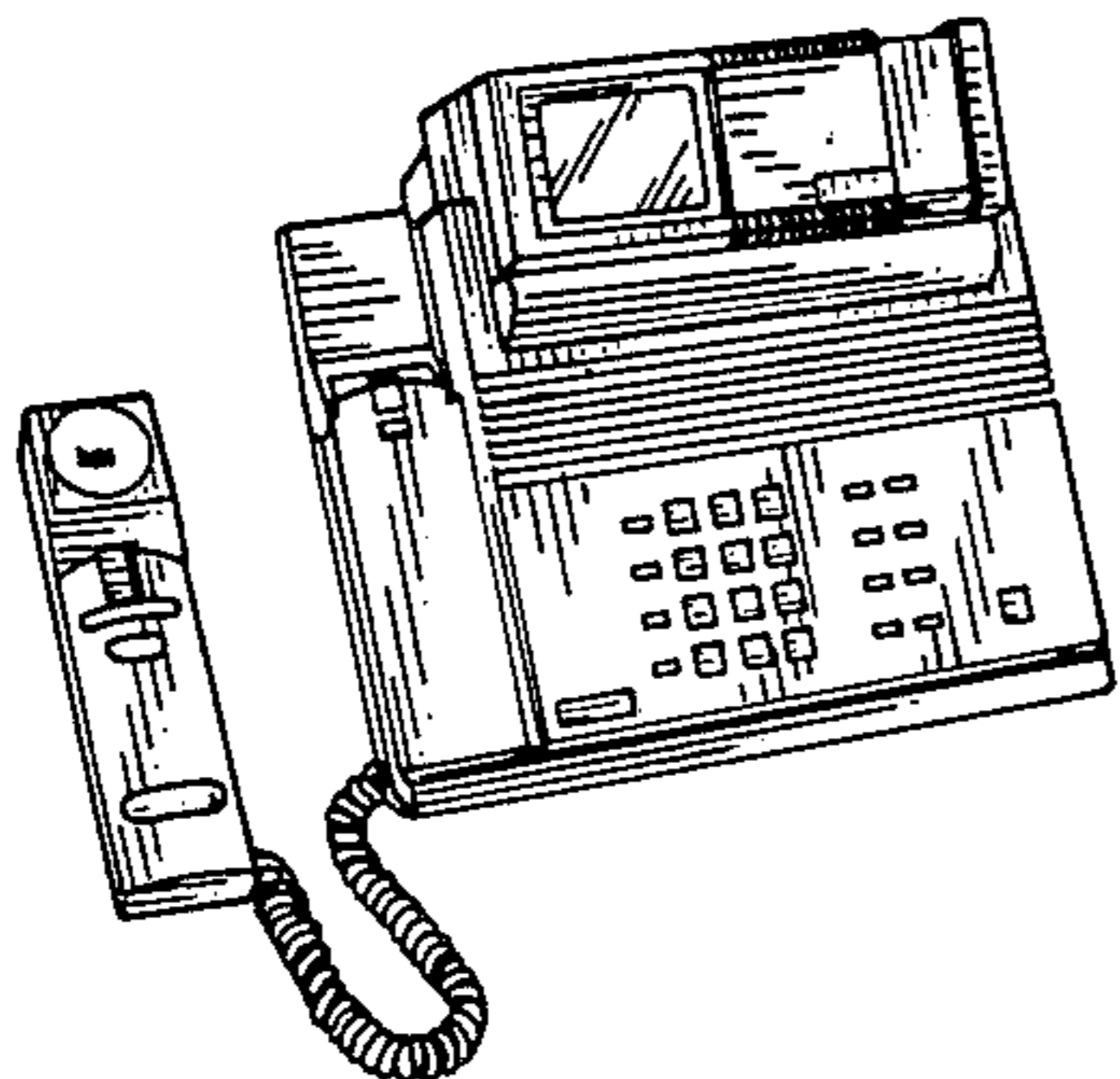

FIG. 1

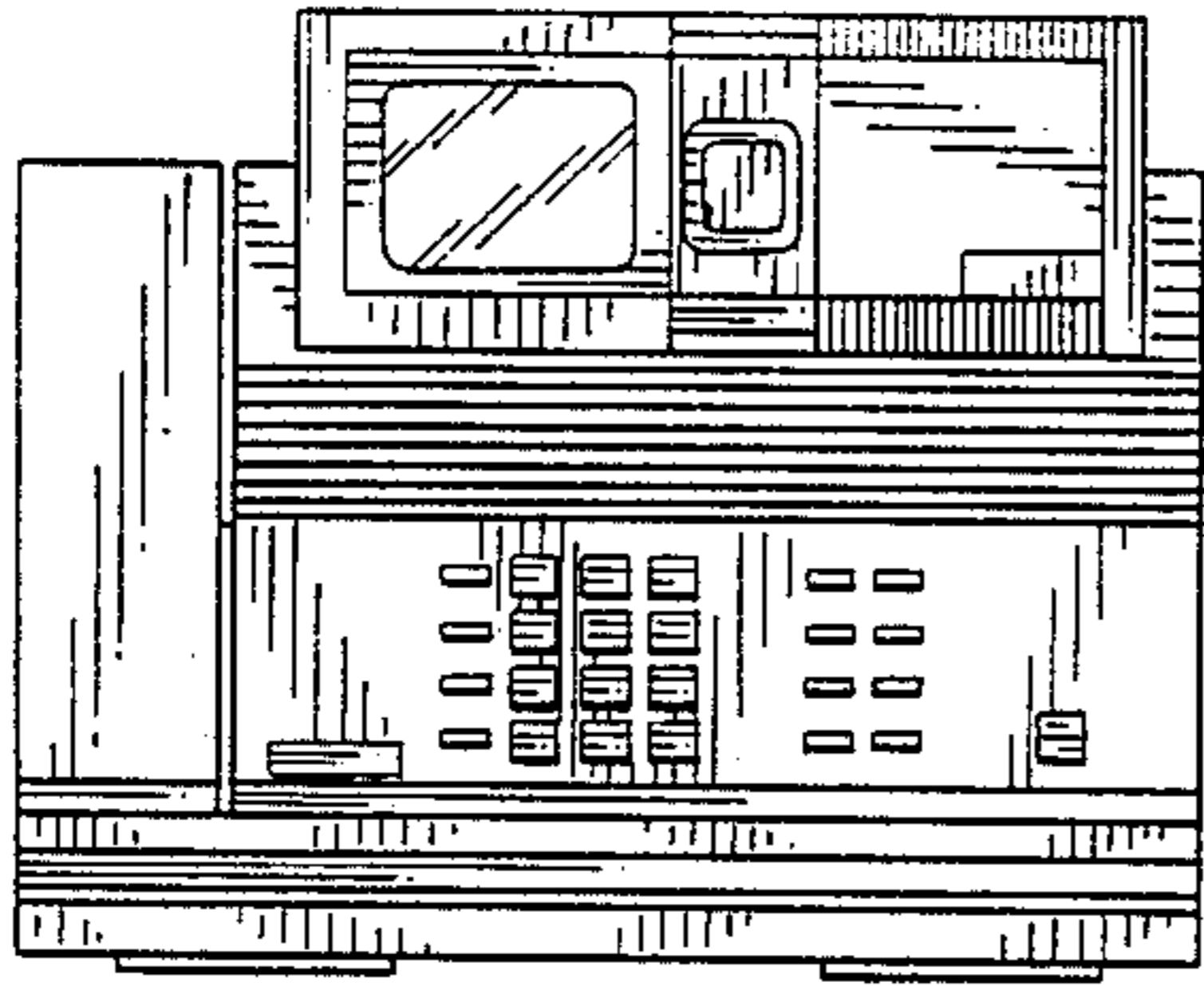

FIG. 2

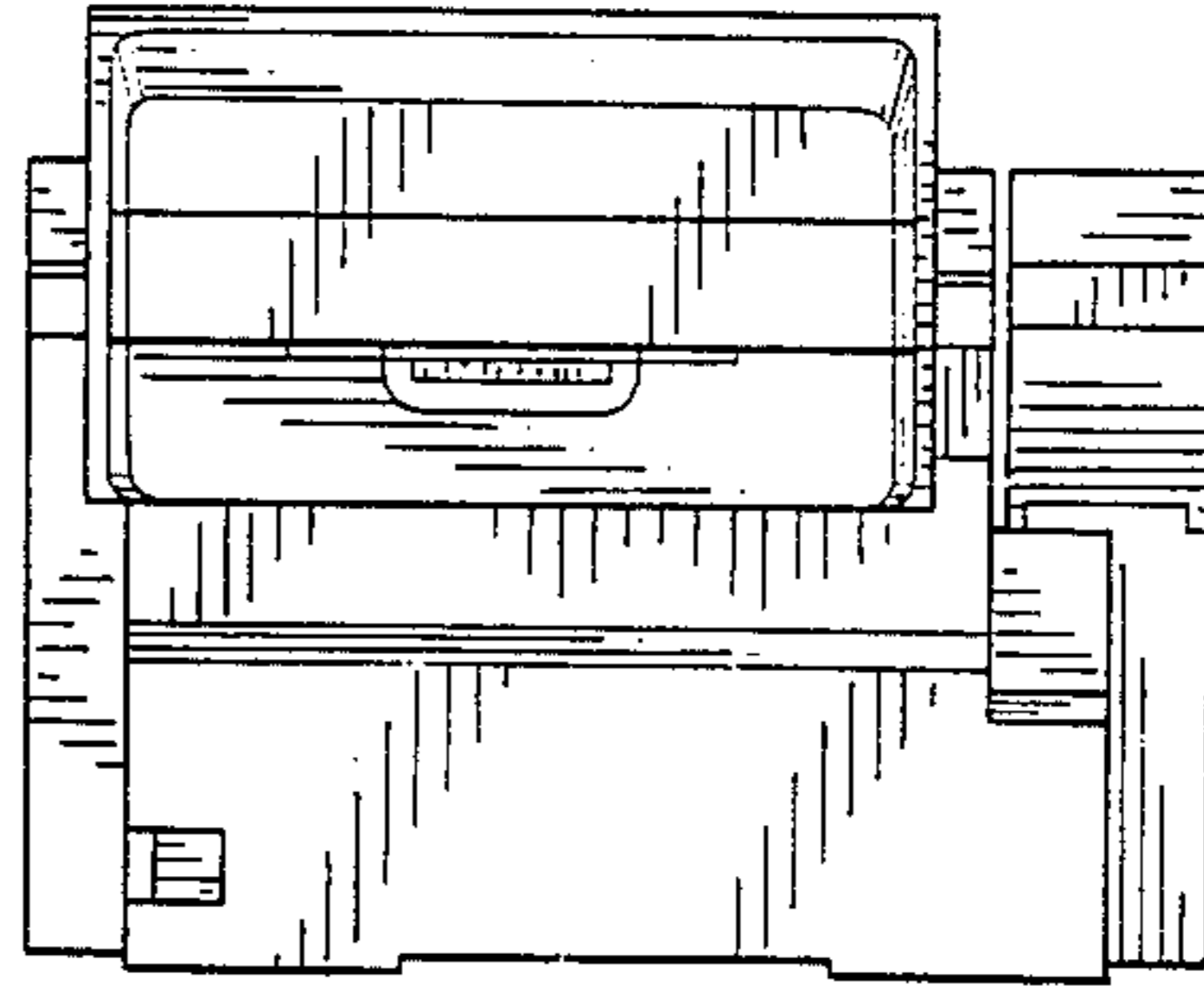

FIG. 3

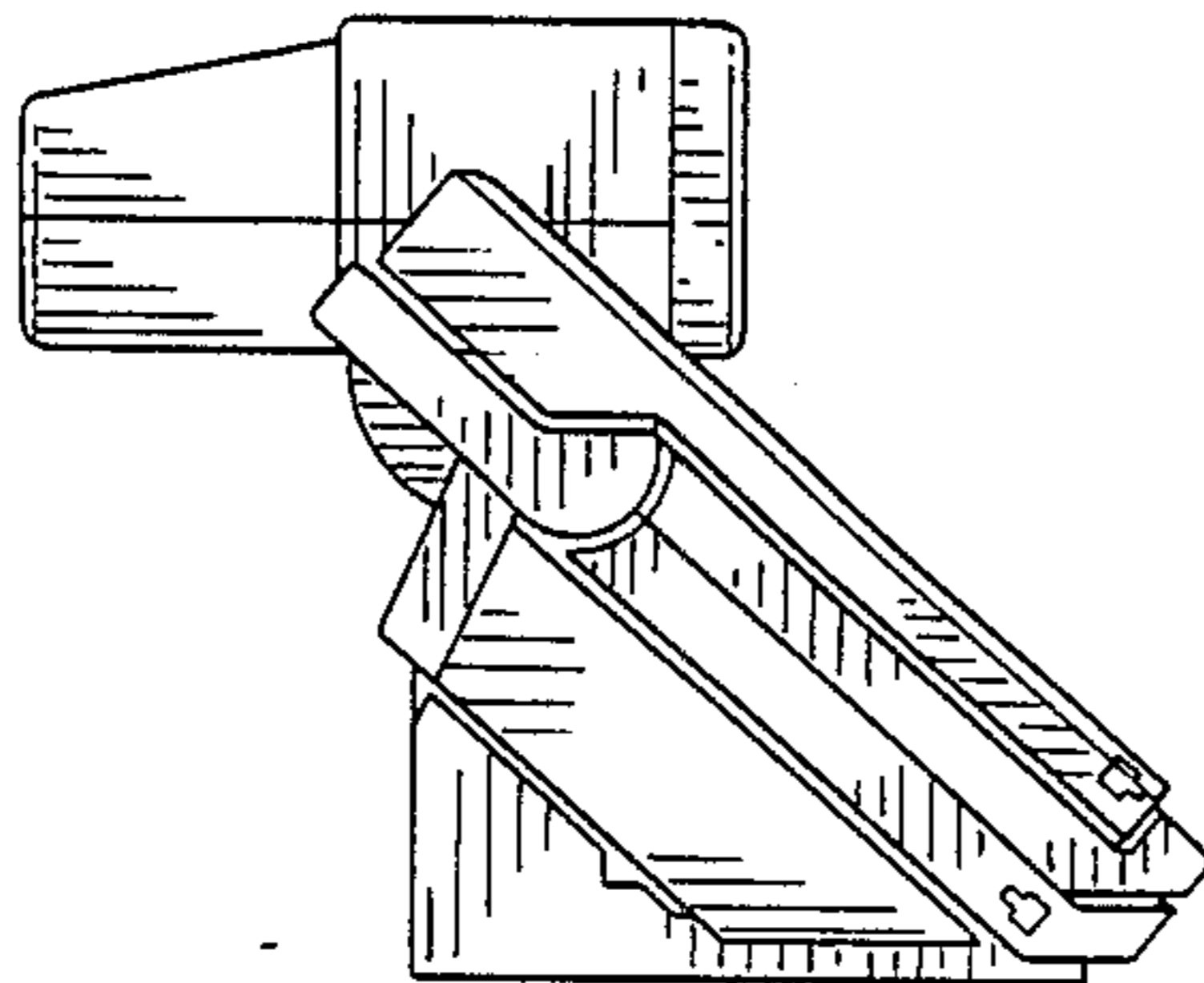

FIG. 4

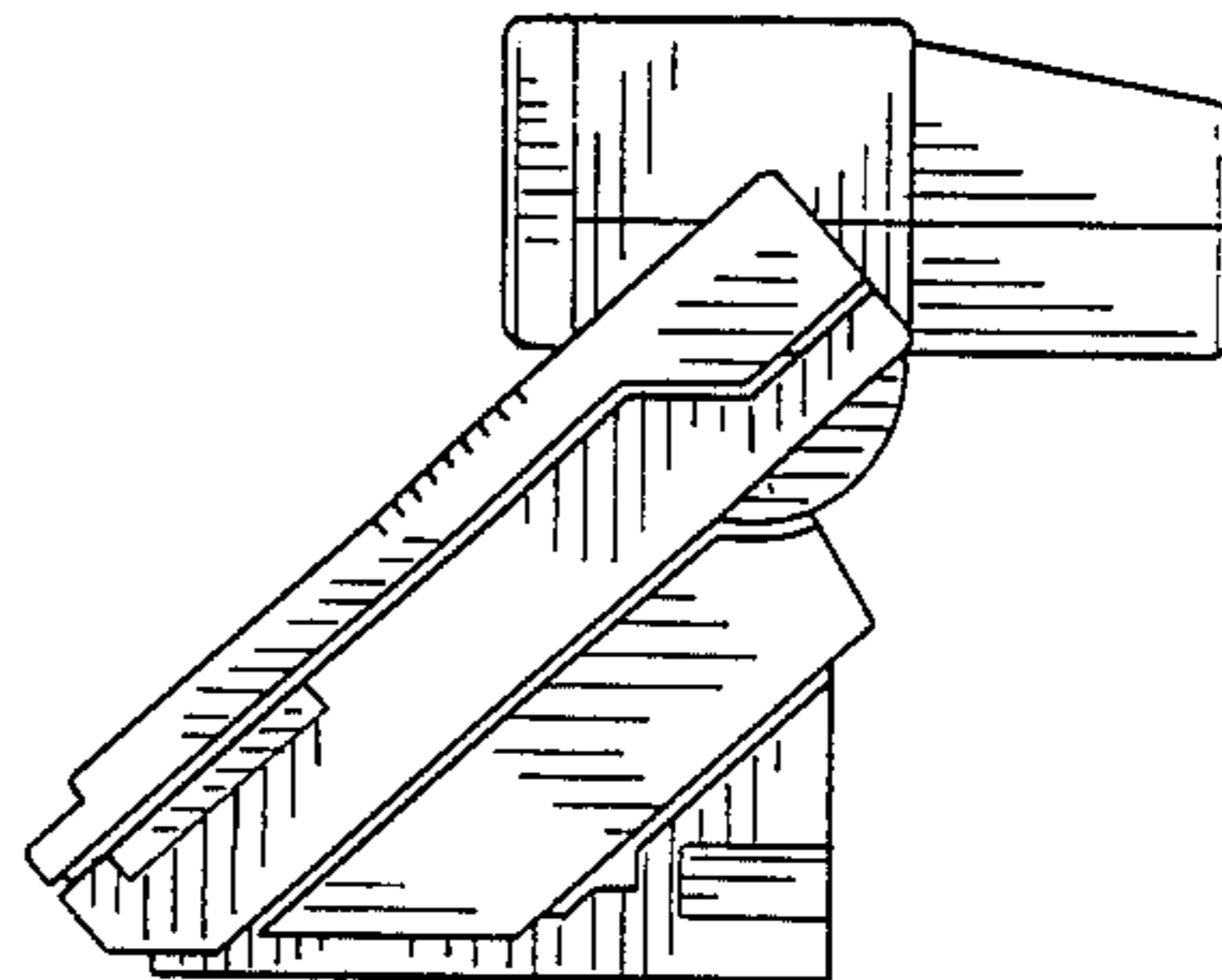

FIG. 5

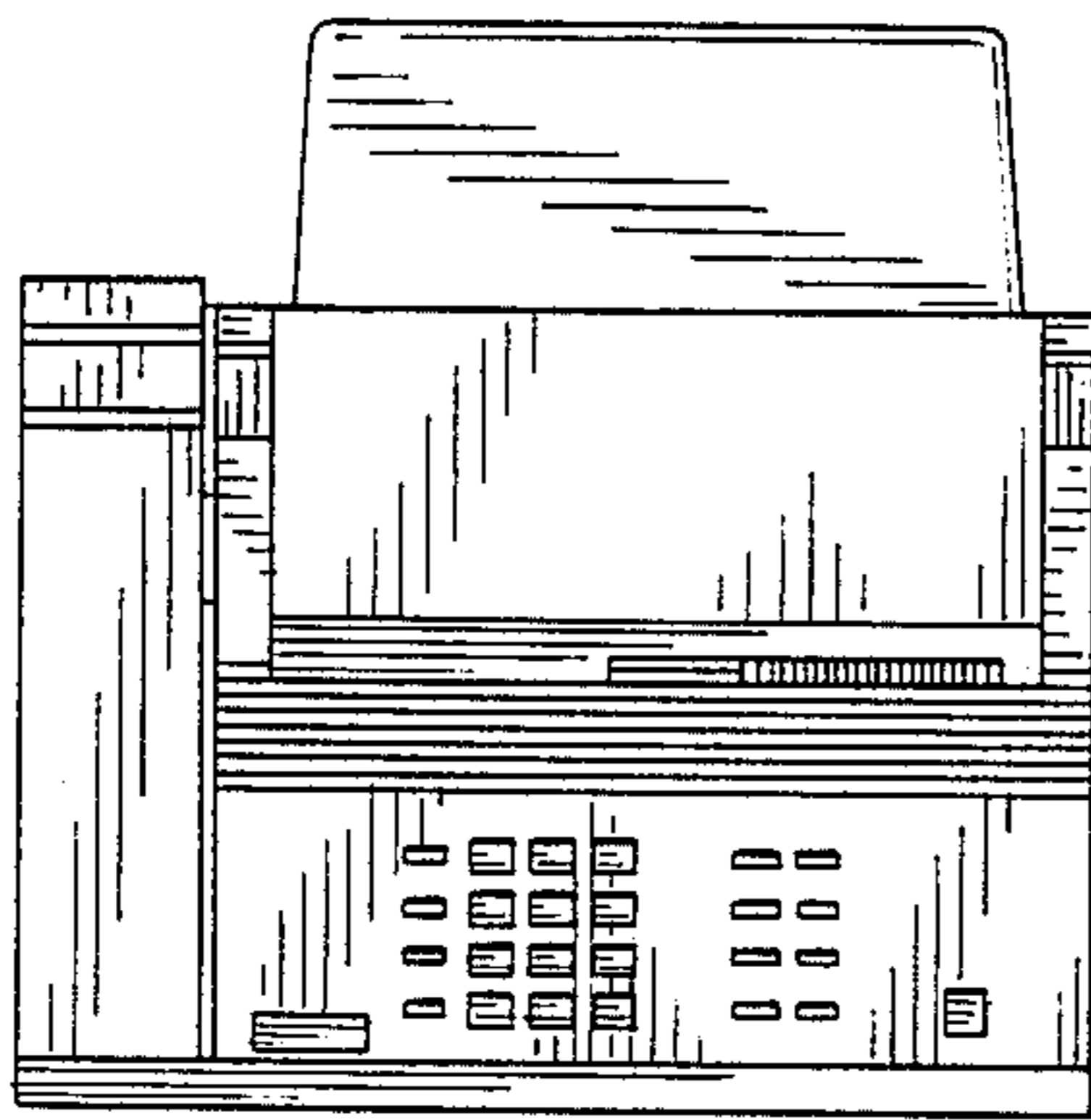

FIG. 6

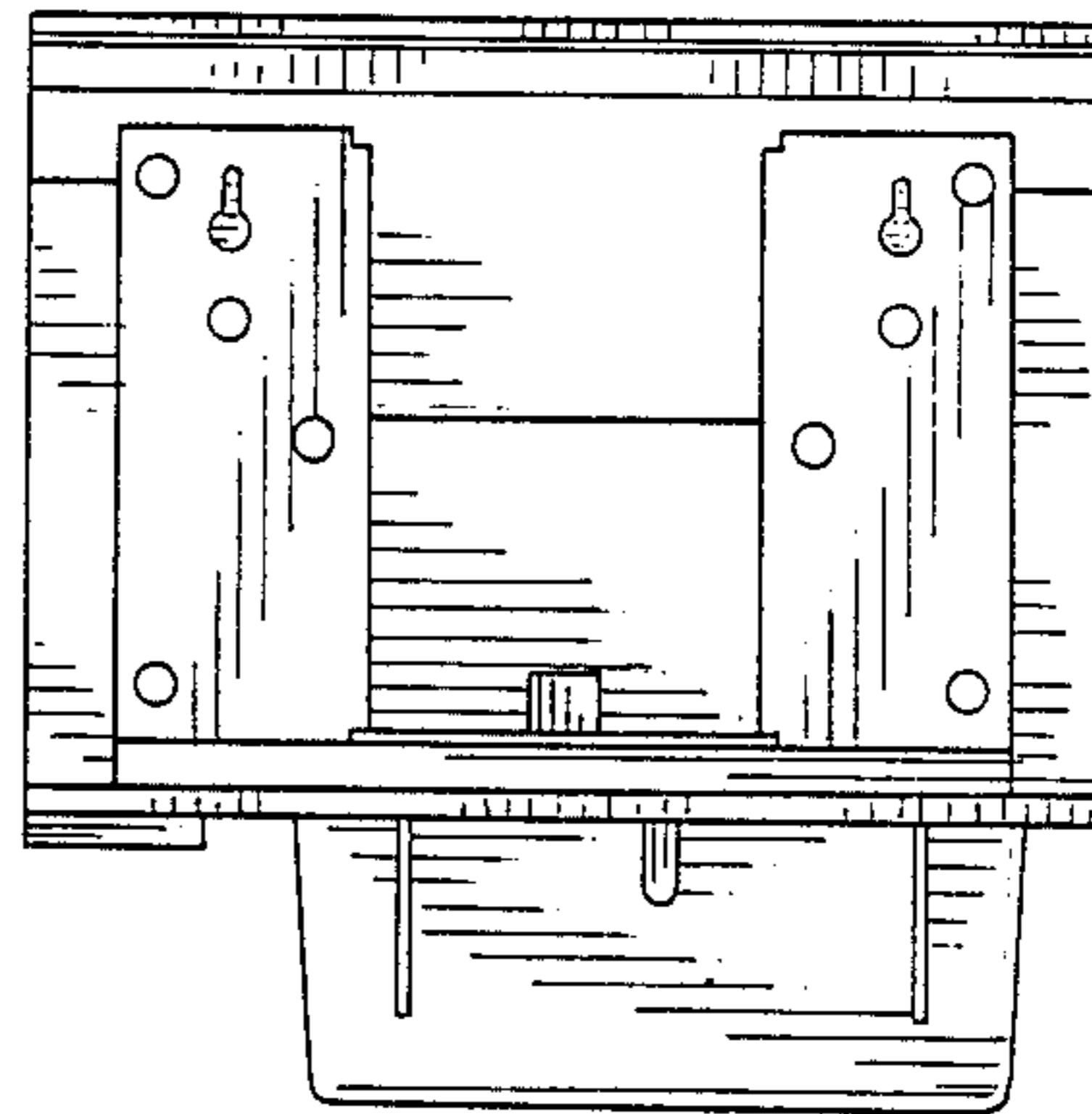

FIG. 7

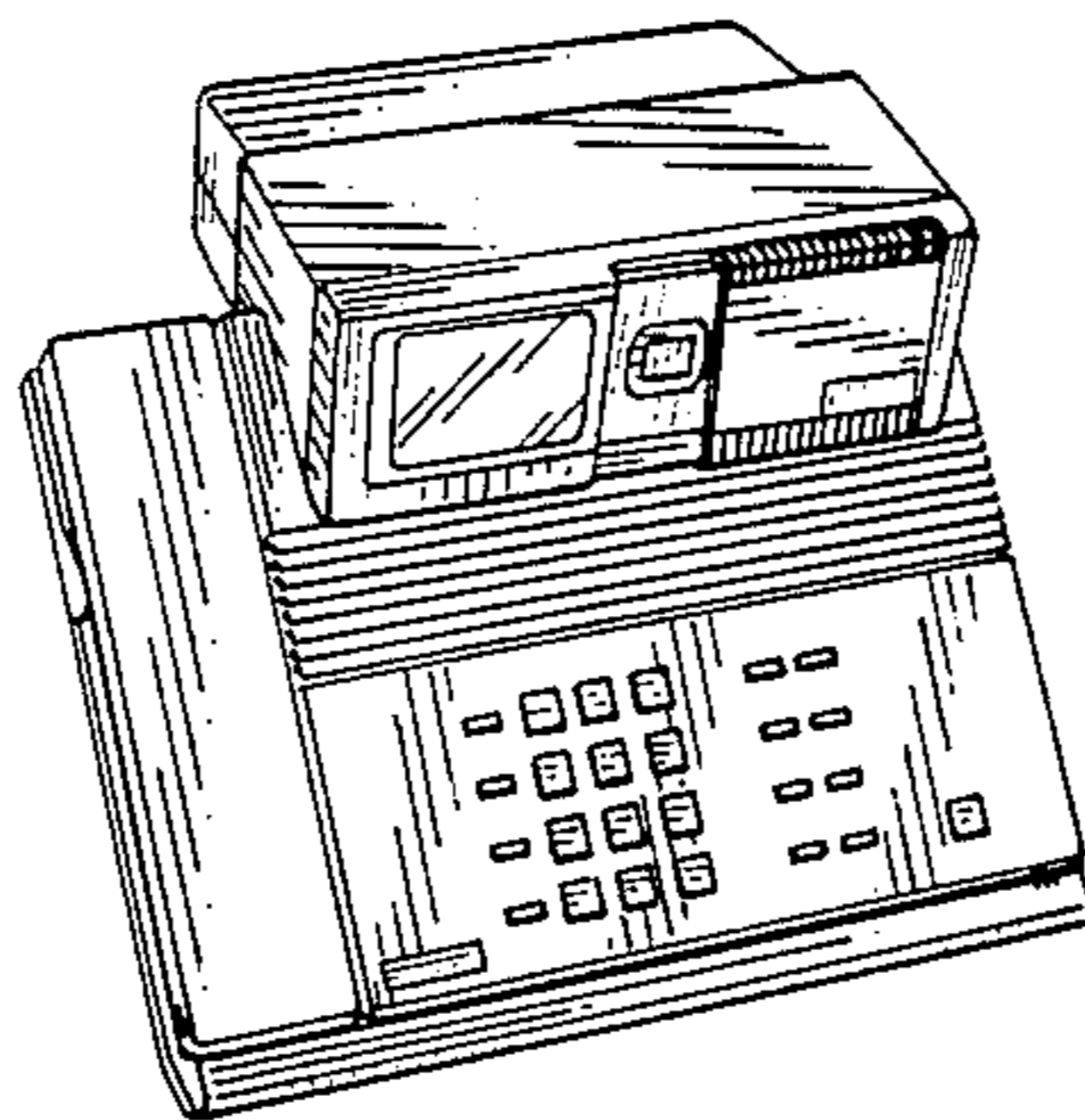

FIG. 8

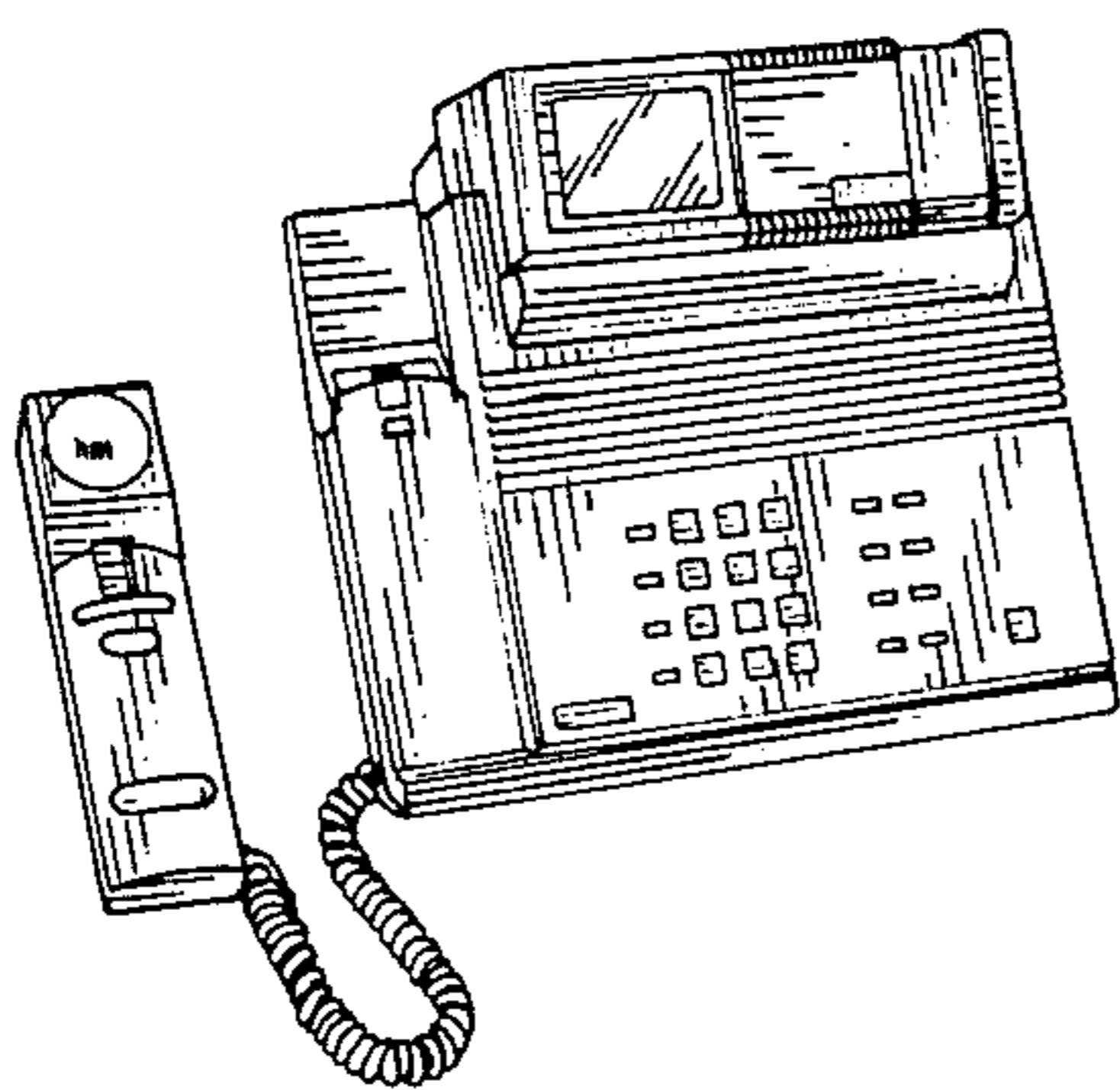

FIG. 9

