

[54] **SHOE SOLE**

[75] **Inventor: Brenda C. Kelley, Beaverton, Oreg.**

[73] **Assignee: AVIA Group International, Inc.,
Portland, OR**

[**] **Term: 14 Years**

[21] **Appl. No.: 117,321**

[22] **Filed: Nov. 6, 1987**

[52] **U.S. Cl. D2/320**

[58] **Field of Search D2/264, 274, 315, 308-314,
D2/317-321, 326-328; 36/25 R, 28, 32 R, 32
A, 59 R, 59 C, 103-106, 114, 132, 136**

[56] **References Cited**

U.S. PATENT DOCUMENTS

- D. 146,504 3/1947 Kavenagh D2/320
- D. 290,660 7/1987 Selbiger D2/320
- D. 292,041 9/1987 Tong 36/32 R X

FOREIGN PATENT DOCUMENTS

- 1018202 12/1952 France 36/59 C
- 1222578 6/1960 France 36/114

Primary Examiner—Louis S. Zarfes
Attorney, Agent, or Firm—Saidman, Sterne, Kessler &
Goldstein

[57] **CLAIM**

The ornamental design for a shoe sole, as shown and described.

DESCRIPTION

FIG. 1 is a left side elevational view of a shoe sole showing my new design;
FIG. 2 is a right side elevational view thereof;
FIG. 3 is a bottom plan view thereof;
FIG. 4 is a front elevational view thereof; and
FIG. 5 is a rear elevational view thereof.
The broken line showing of a shoe upper in FIGS. 1-5 is environmental only and does not form part of the claimed design.

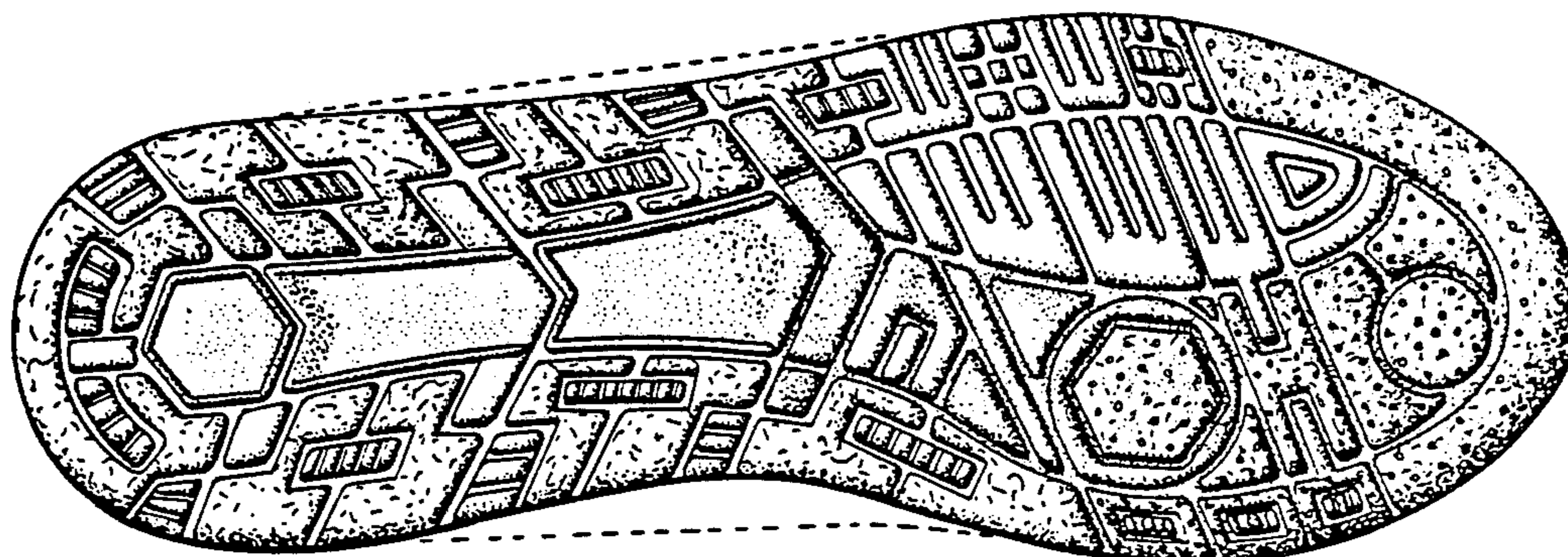

FIG. 1

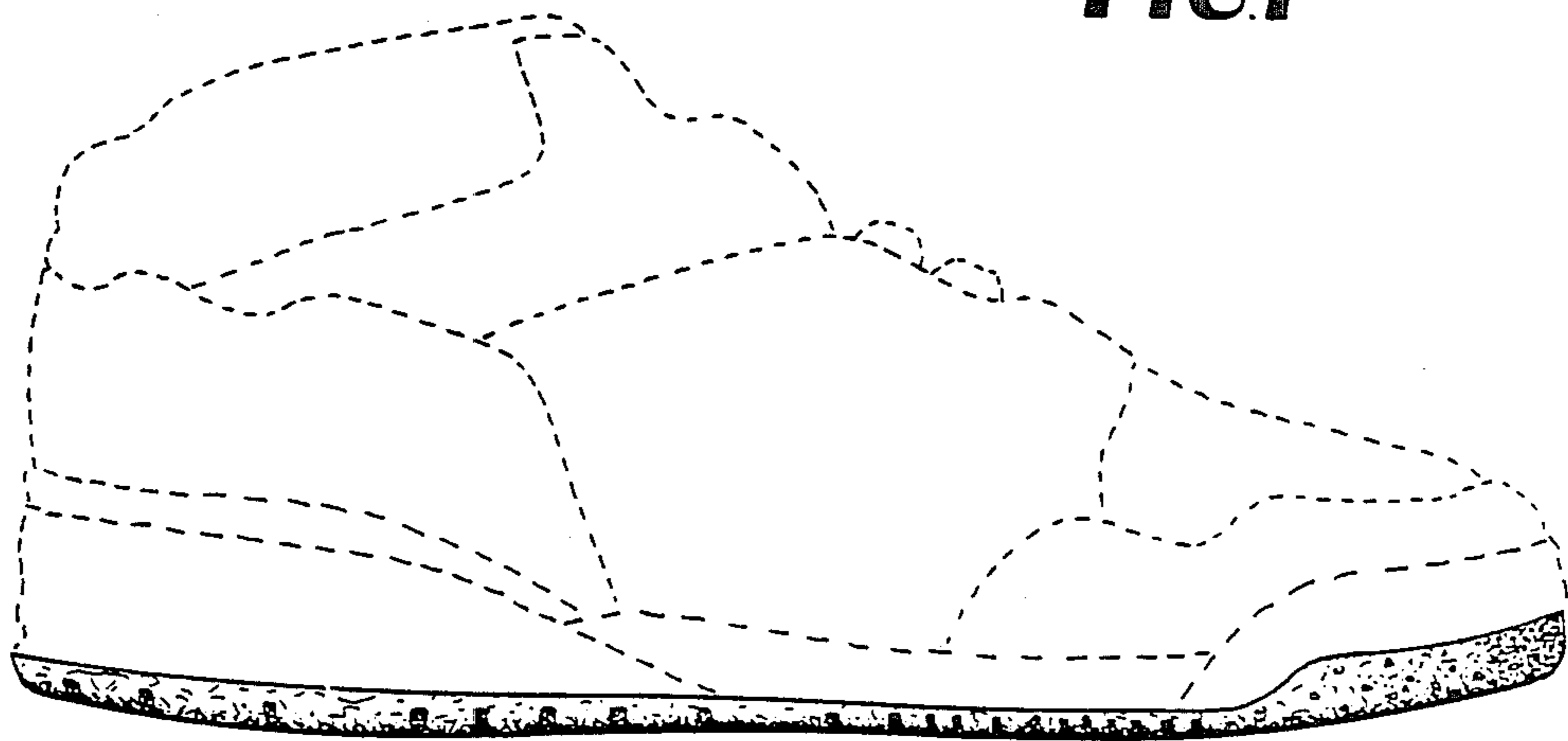

FIG. 2

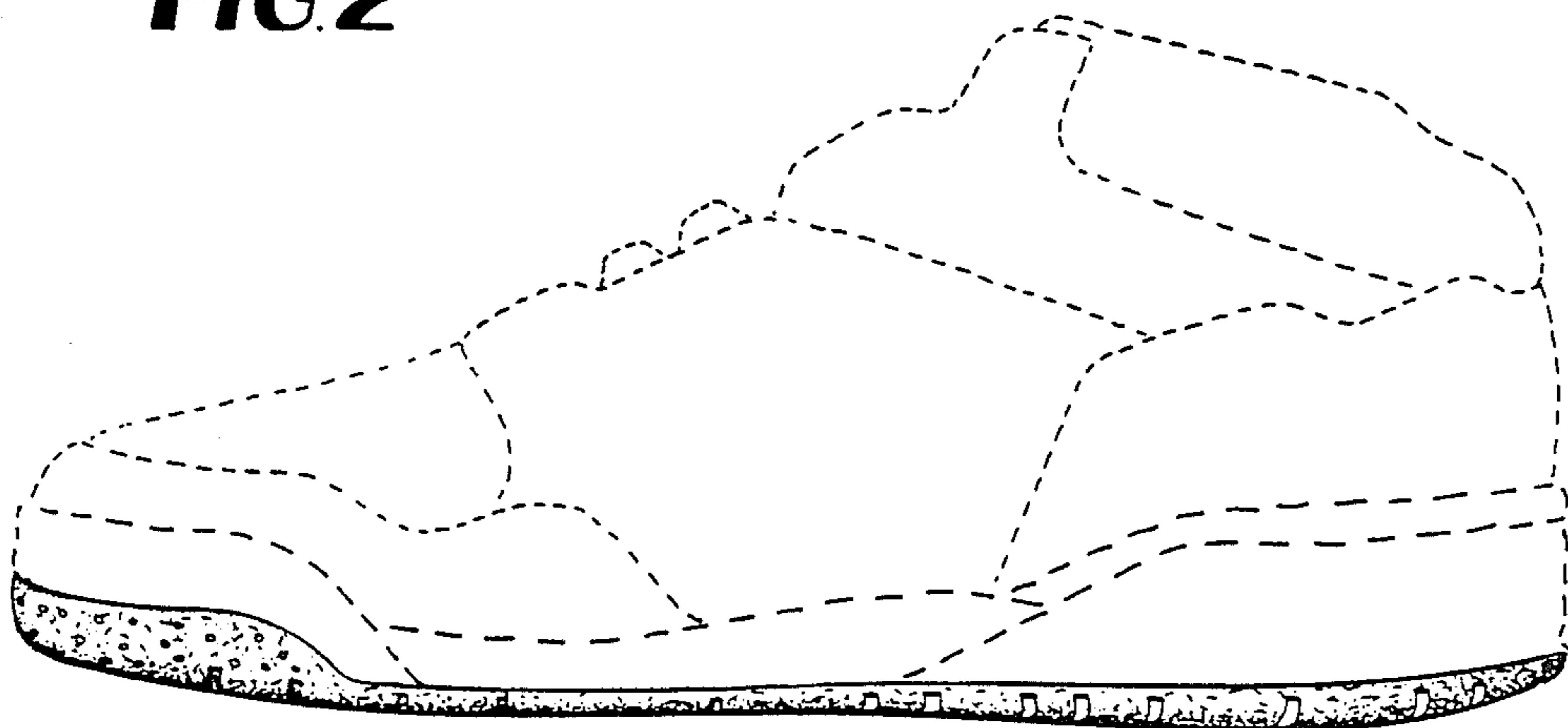

FIG. 3

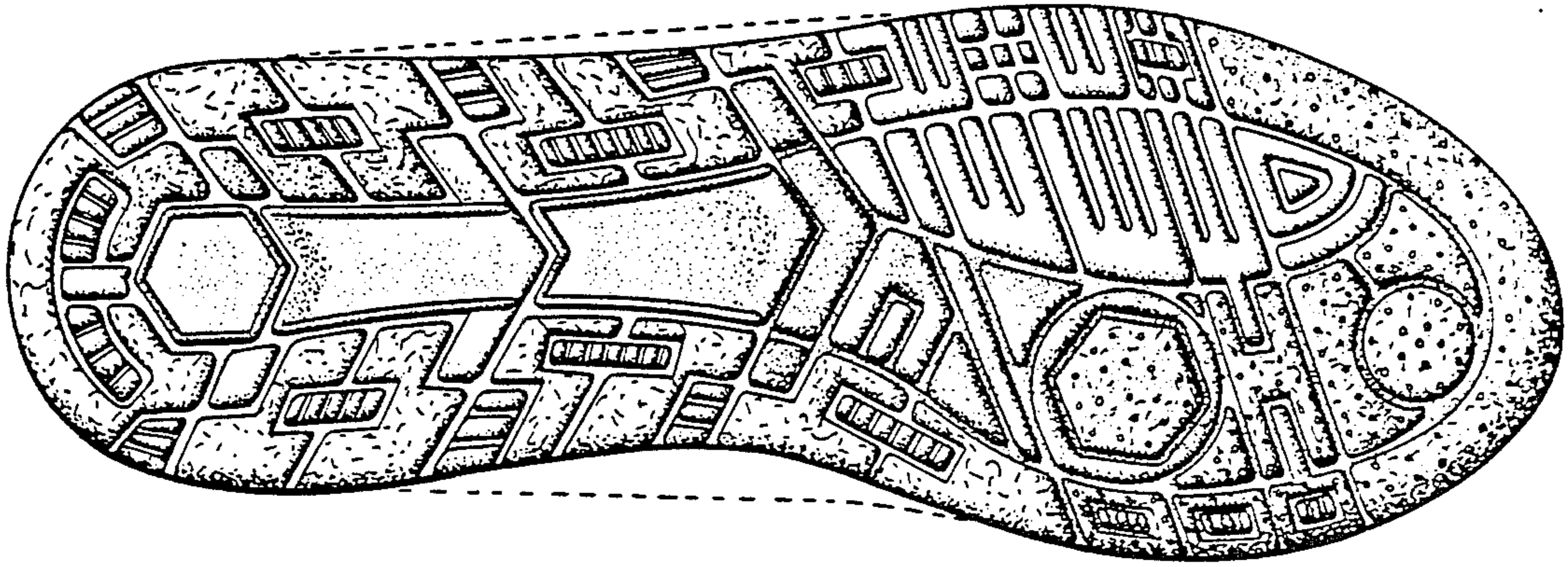

FIG. 4

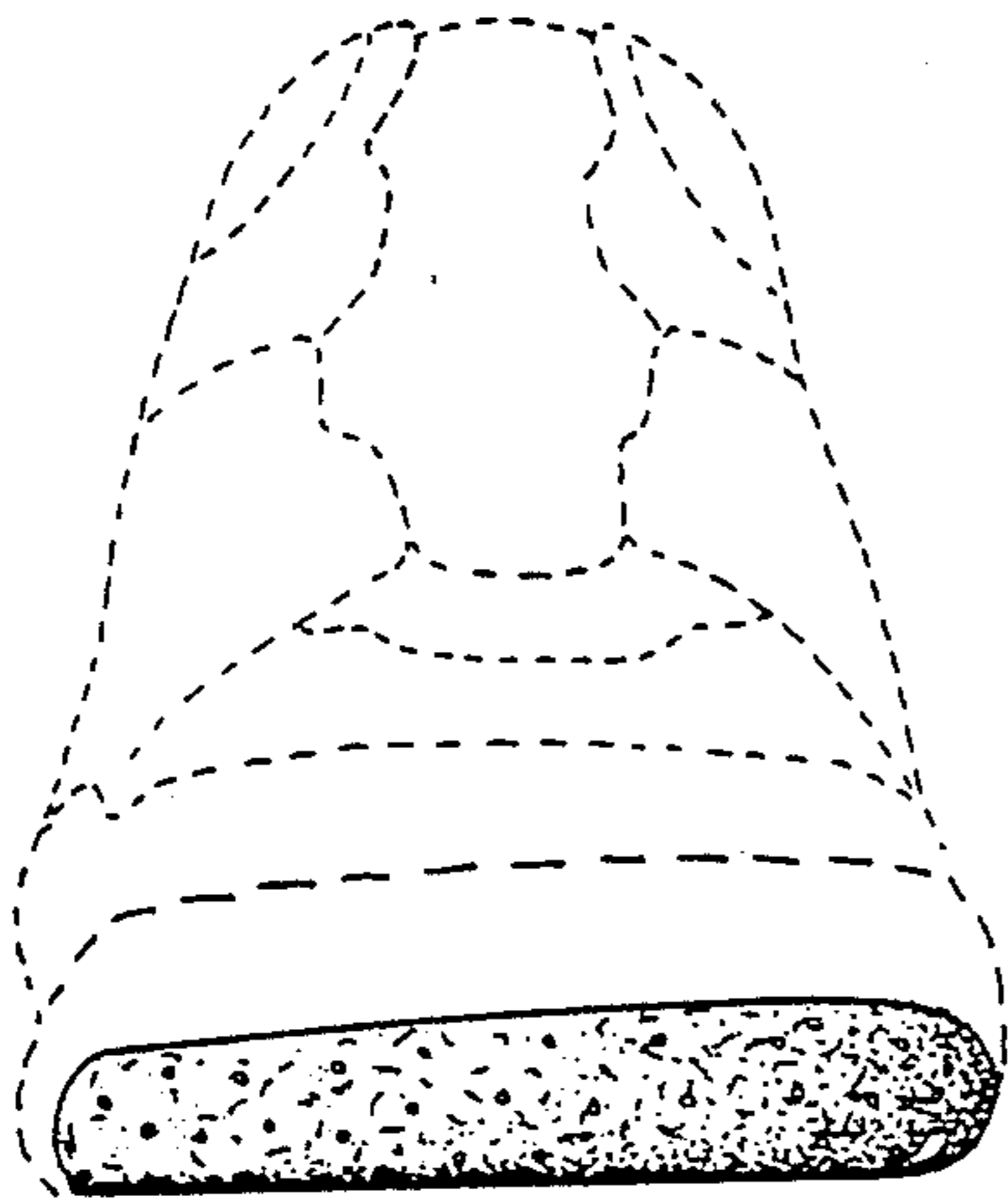

FIG. 5

