

[54] ELEMENT OF A SHOE SOLE
 [75] Inventor: Juan A. Diaz, Weymouth, Mass.
 [73] Assignee: Reebok International Ltd., Canton, Mass.
 [**] Term: 14 Years
 [21] Appl. No.: 74,322
 [22] Filed: Jul. 16, 1987
 [52] U.S. Cl. D2/317
 [58] Field of Search D2/264-265, D2/274, 308-314, 317-321, 326-328; 36/103-106, 114, 25 R, 28, 32 R, 39, 92, 59 R, 59 C, 132, 136

3,583,082 6/1971 Jordan, Jr. 36/59 R
 3,824,710 7/1974 Egtvedt 36/2.5
 4,449,307 5/1984 Stubblefield 36/32 R
 4,653,206 3/1987 Tanel 36/126

FOREIGN PATENT DOCUMENTS

2458576 6/1976 Fed. Rep. of Germany .
 2618655 11/1977 Fed. Rep. of Germany 36/59 R
 454271 6/1913 France 36/39
 1550325 11/1968 France 36/32 R
 22199 of 1904 United Kingdom 36/39
 1703 of 1905 United Kingdom 36/39
 206573 11/1923 United Kingdom .

Primary Examiner—Louis S. Zarfes
 Attorney, Agent, or Firm—Saidman, Sterne, Kessler & Goldstein

[56] References Cited
 U.S. PATENT DOCUMENTS

D. 248,429 7/1978 Inohara D2/309
 D. 275,146 8/1984 Kilgore D2/320
 D. 279,044 6/1985 Norton et al. D2/320
 D. 281,543 12/1985 Nagano D2/320
 D. 284,039 6/1986 Yoshitake D2/310
 D. 285,985 10/1986 Tong D2/320
 769,324 9/1904 Pratt .
 936,810 10/1909 Pratt .
 1,747,603 2/1930 Ruth .
 2,279,891 4/1942 Maselter 36/59

[57] CLAIM
 The ornamental design for an element of a shoe sole, as shown and described.

DESCRIPTION

FIG. 1 is a bottom plan view of an element of a shoe sole showing my new design; and FIG. 2 is an enlarged bottom plan view of an element of a shoe sole showing my new design. The broken line showing of a shoe in FIG. 1 is environmental only and forms no part of the claimed design.

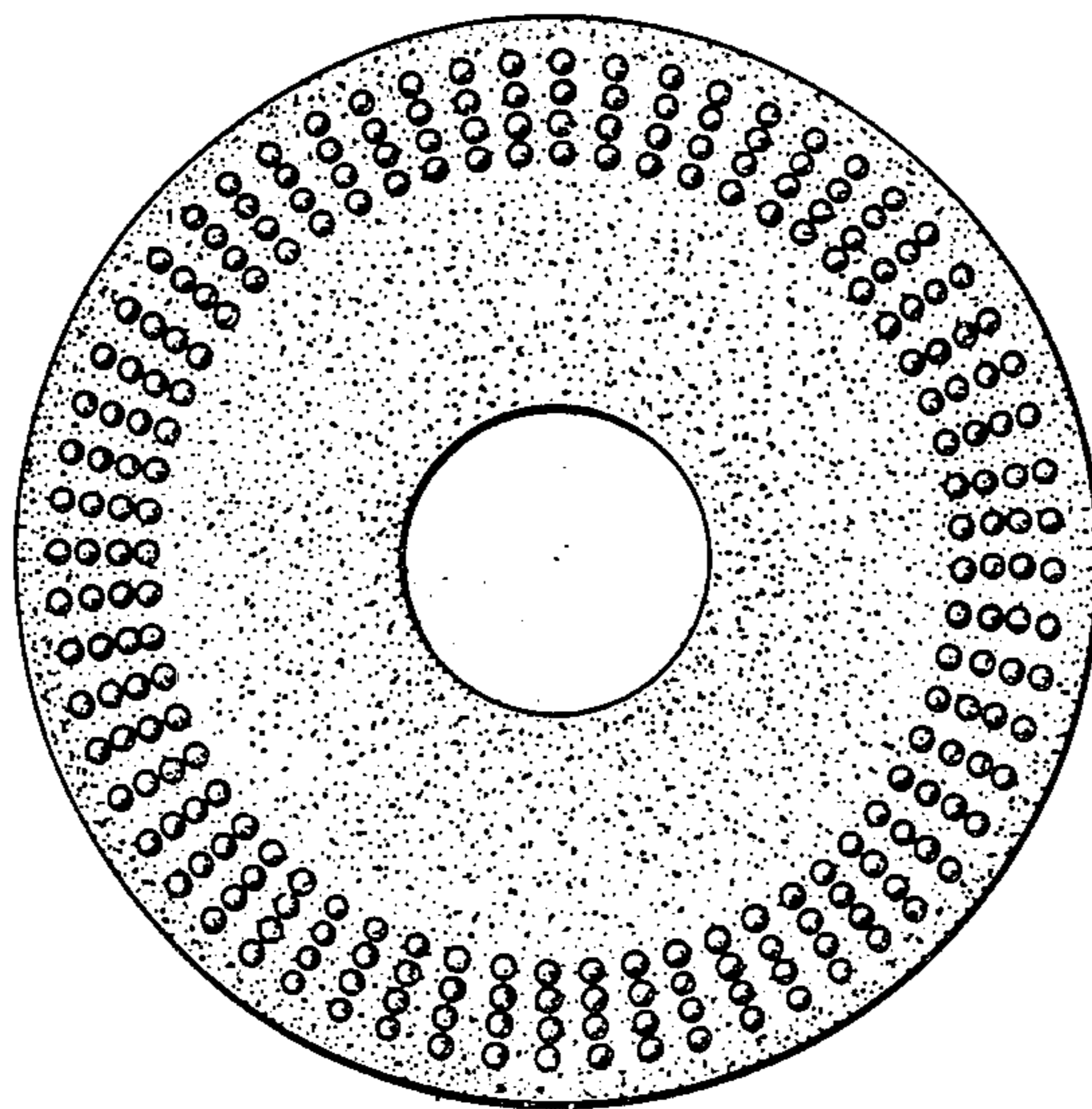

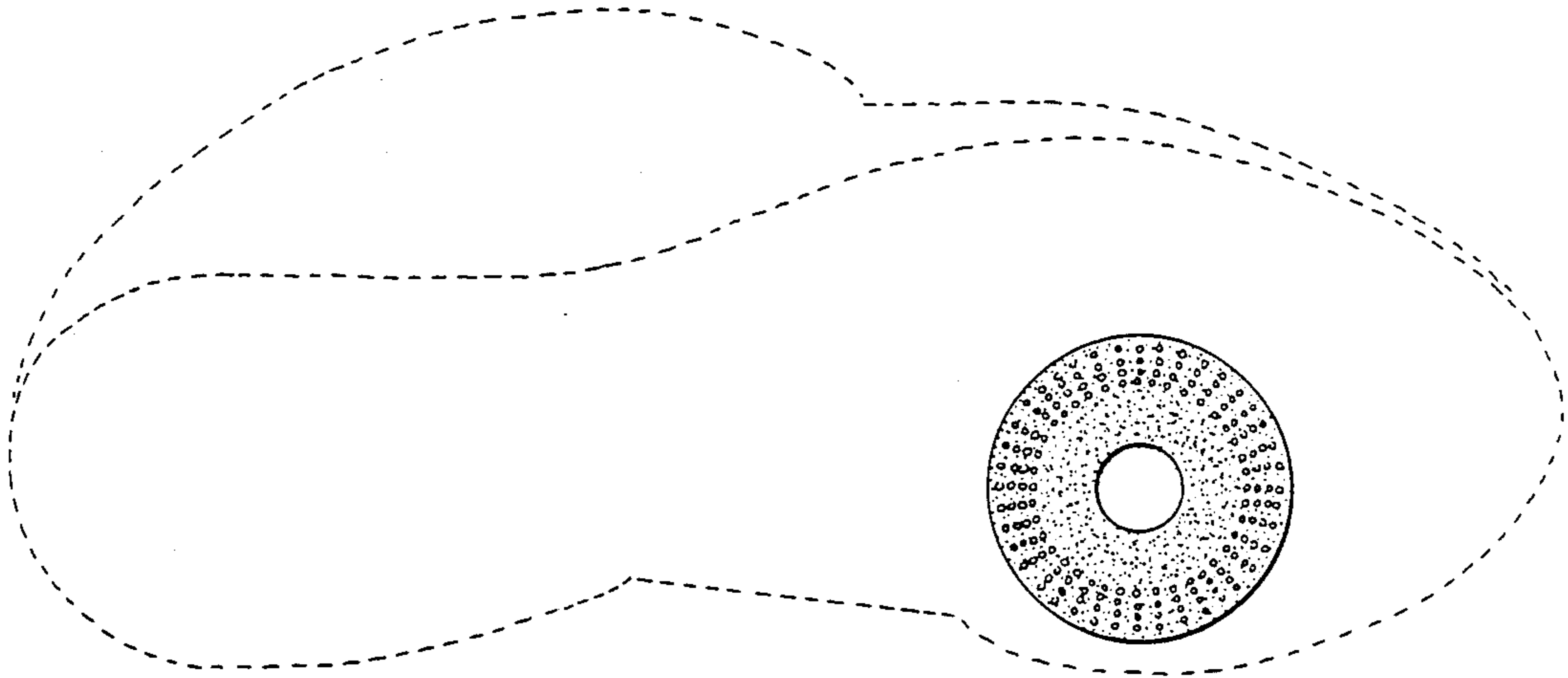

FIG 1

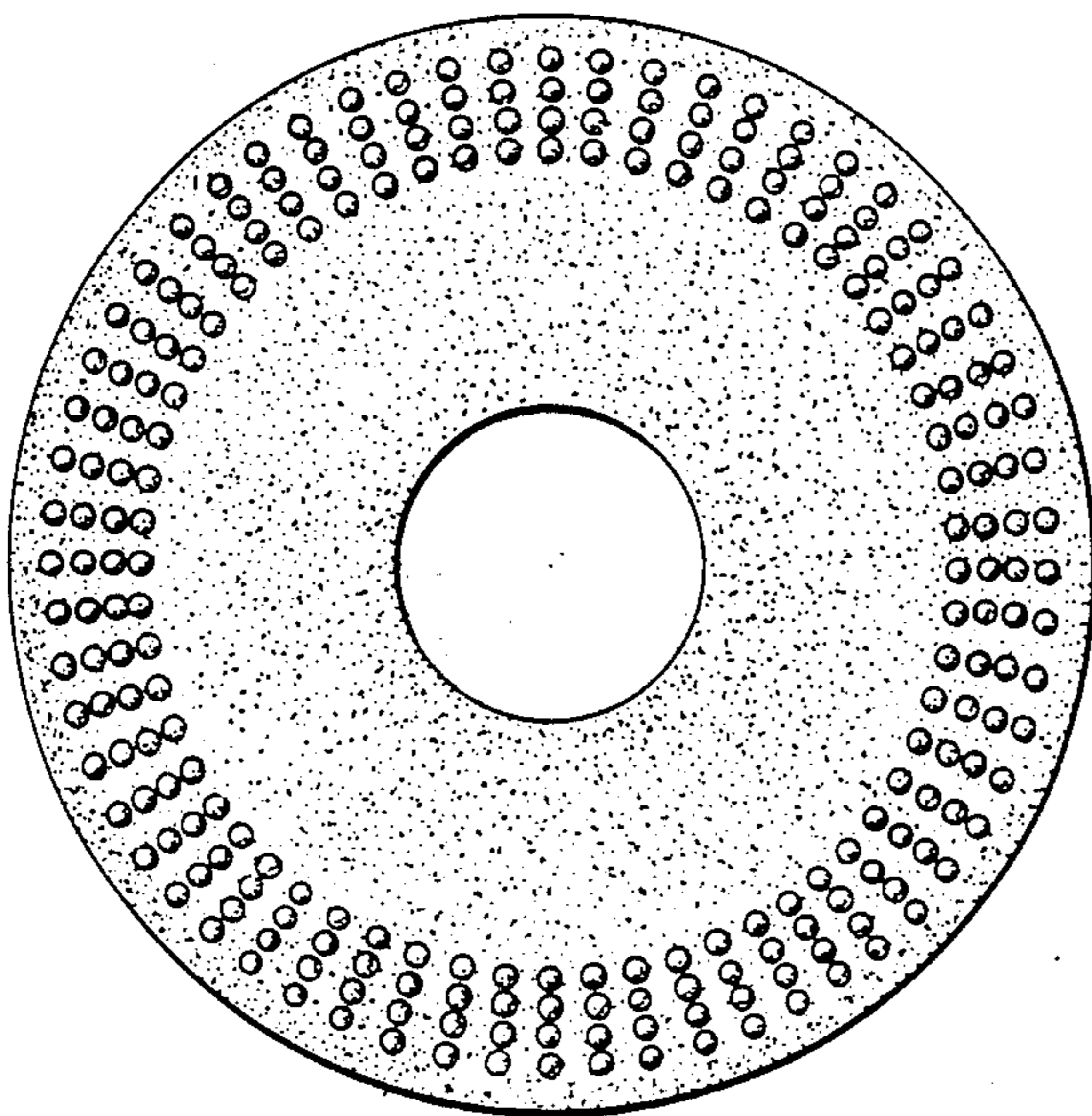

FIG 2