

[54] **SLIDING DOOR CLOSURE**

[75] **Inventors: Kazuaki Ogawa; Nobuhiro Mano,**
both of Hiroshima, Japan

[73] **Assignee: Ryobi Ltd., Hiroshima, Japan**

[**] **Term: 14 Years**

[21] **Appl. No.: 833,467**

[22] **Filed: Feb. 18, 1986**

[30] **Foreign Application Priority Data**

Aug. 30, 1985 [JP] Japan 60-36919

[52] **U.S. Cl. D8/330**

[58] **Field of Search D8/330; 16/71-77,**
16/DIG. 10

[56] **References Cited**

U.S. PATENT DOCUMENTS

4,003,102 1/1977 Hawks et al. 16/72
4,004,372 1/1977 Beard et al. 16/72 X

FOREIGN PATENT DOCUMENTS

522045 1/1980 Japan .
612366 11/1983 Japan .
657836 8/1985 Japan .

OTHER PUBLICATIONS

Louden Industries, Inc., Florida Catalog.
Catalog "NHK Slide Closer".

Primary Examiner—Wallace R. Burke
Assistant Examiner—Brian N. Vinson
Attorney, Agent, or Firm—Sughrue, Mion, Zinn,
Macpeak, and Seas

[57] **CLAIM**

The ornamental design for a sliding door closure, as shown.

DESCRIPTION

FIG. 1 is a front elevational view of a sliding door closure showing our new design;
FIG. 2 is a right side elevational view thereof;
FIG. 3 is a top plan view thereof;
FIG. 4 is a rear elevational view thereof;
FIG. 5 is a left side elevational view thereof; and
FIG. 6 is a bottom plan view thereof.

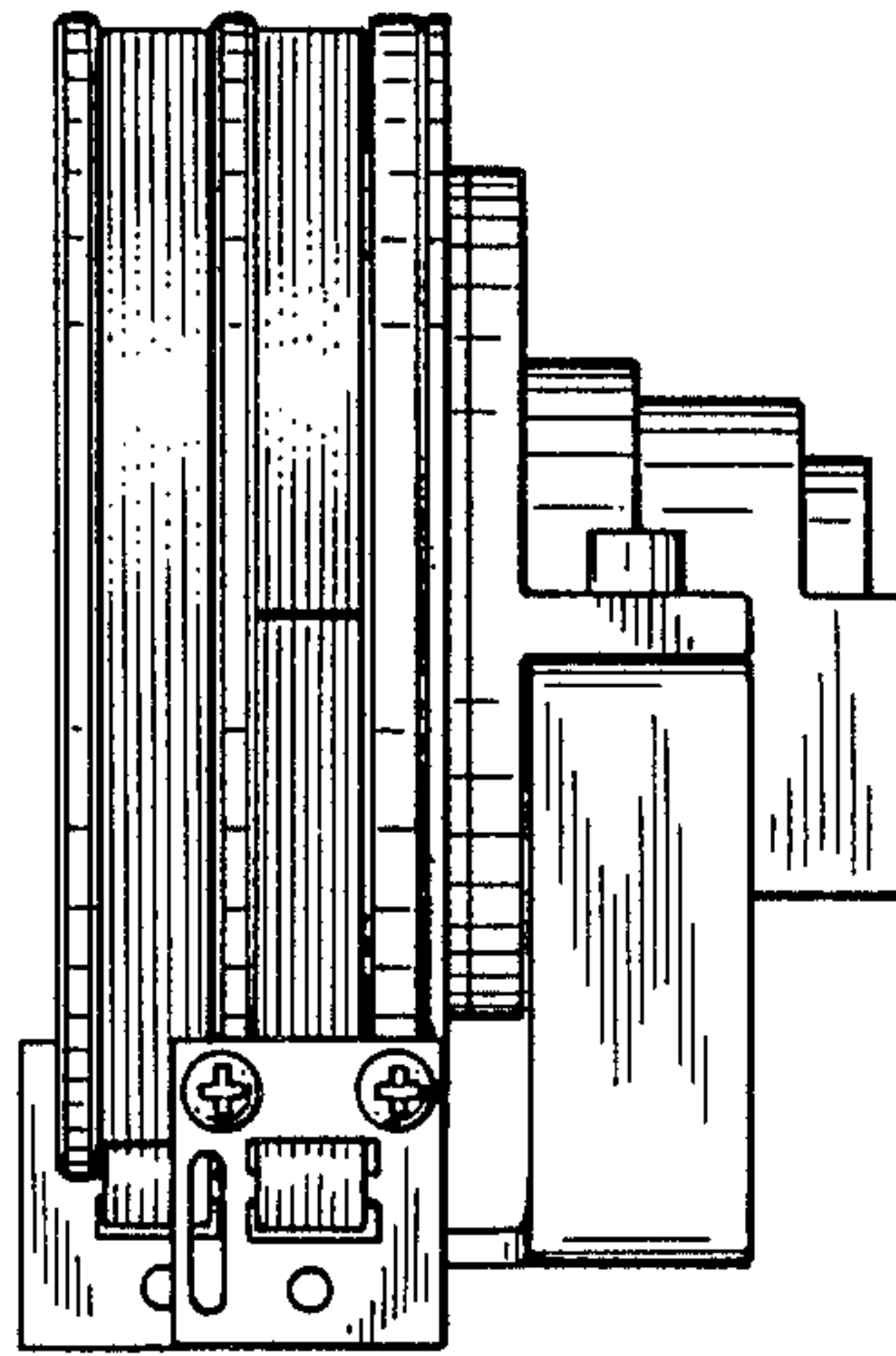
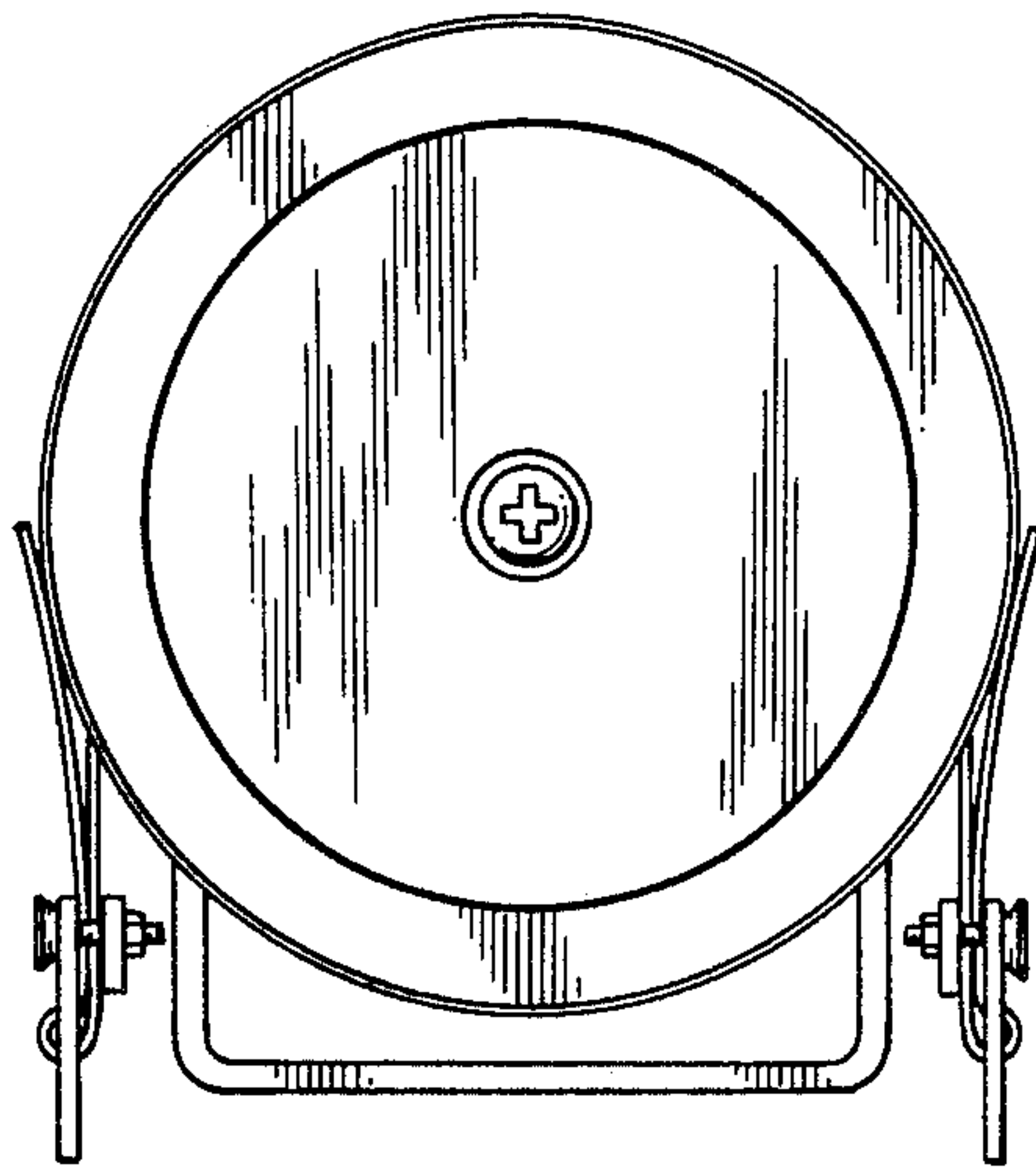

FIG. 1

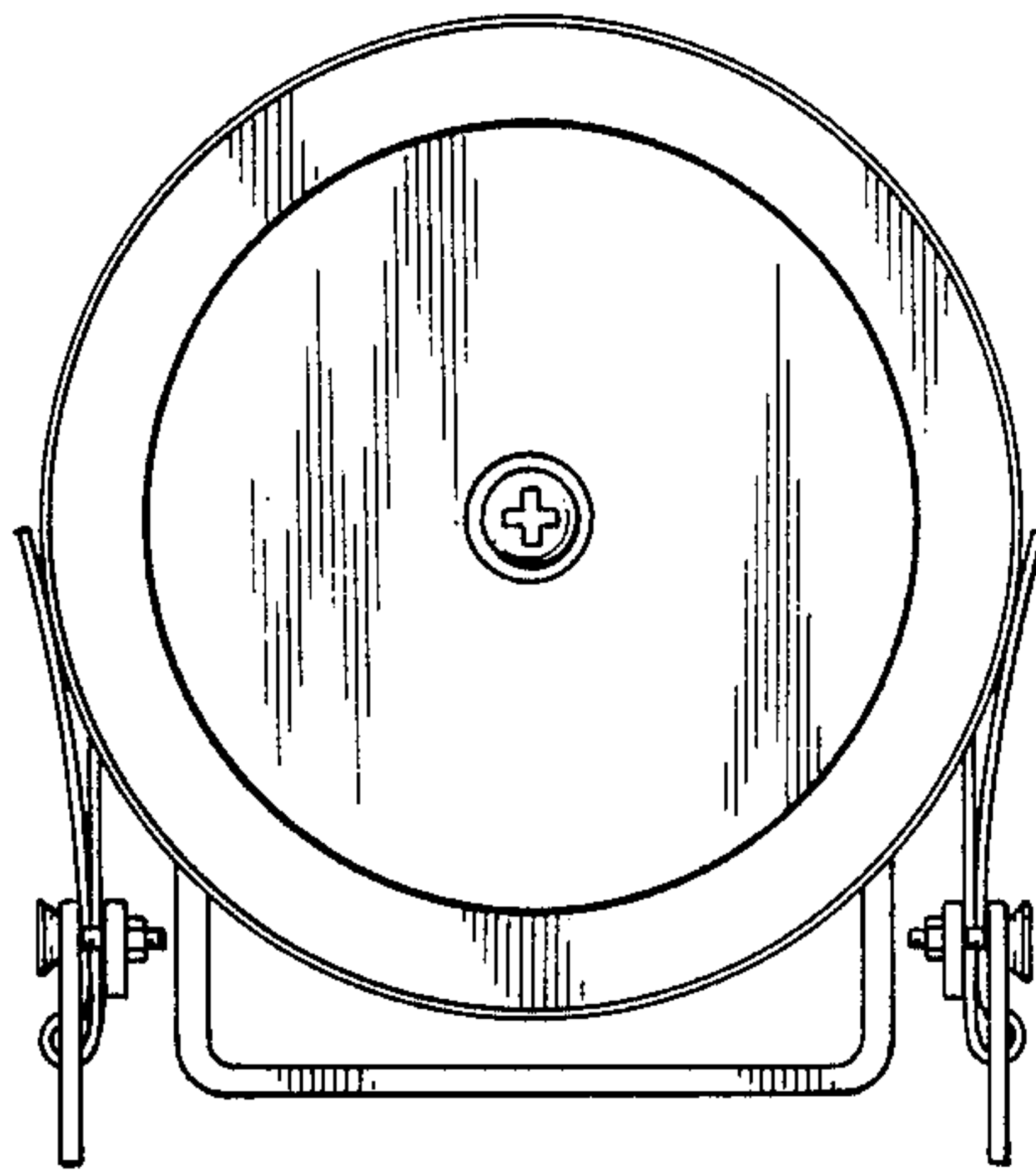

FIG. 2

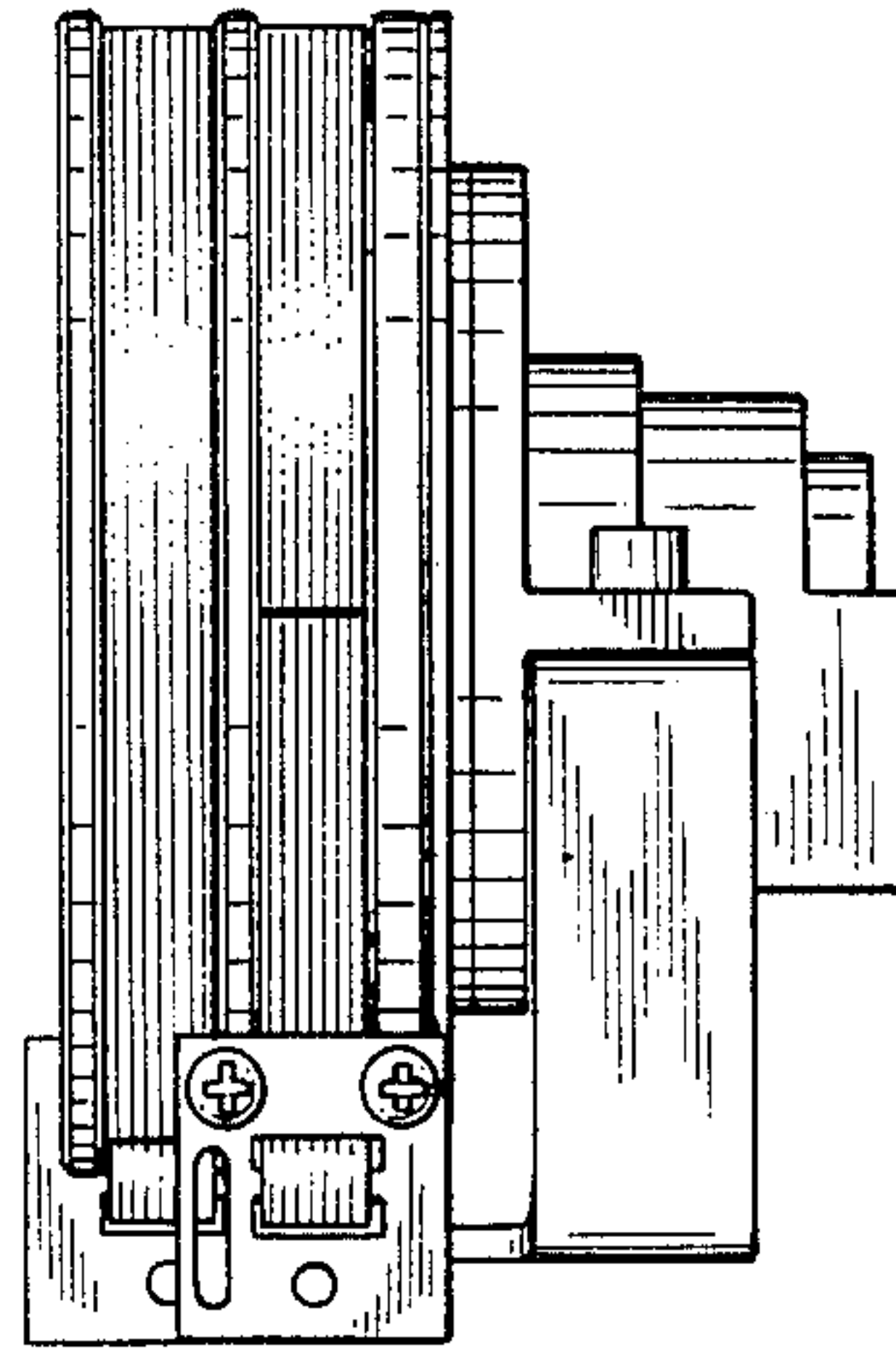

FIG. 3

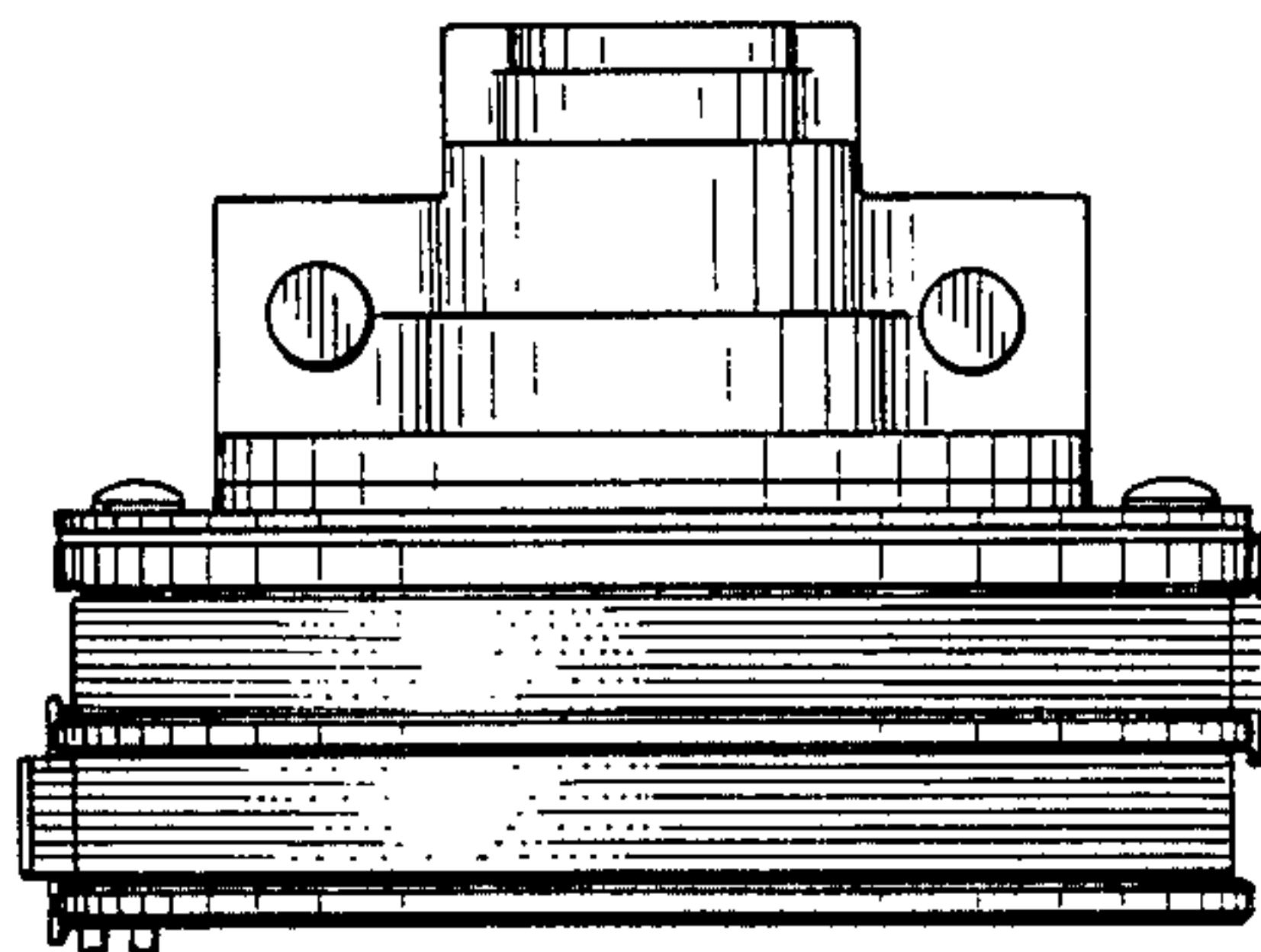

FIG. 4

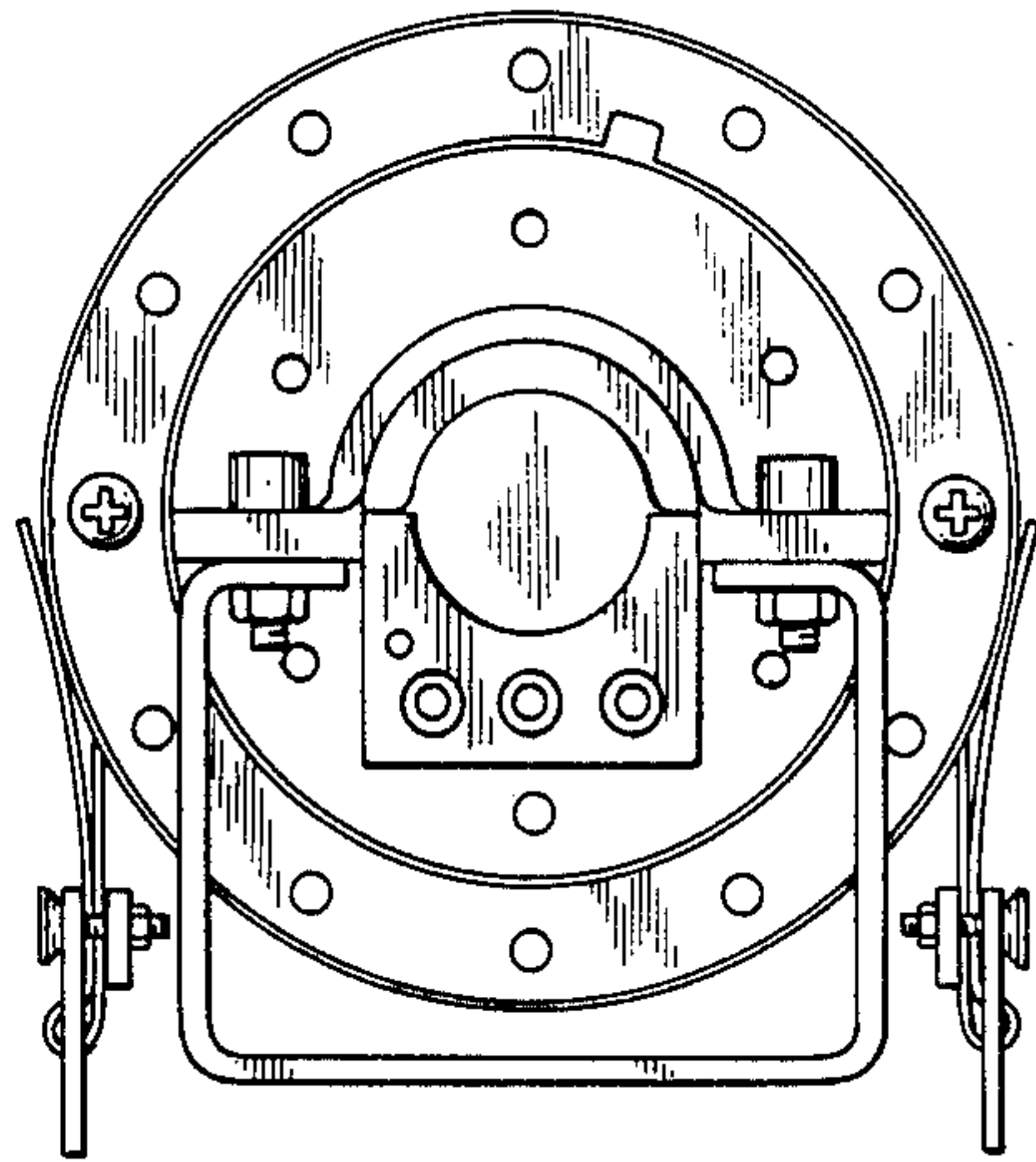

FIG. 5

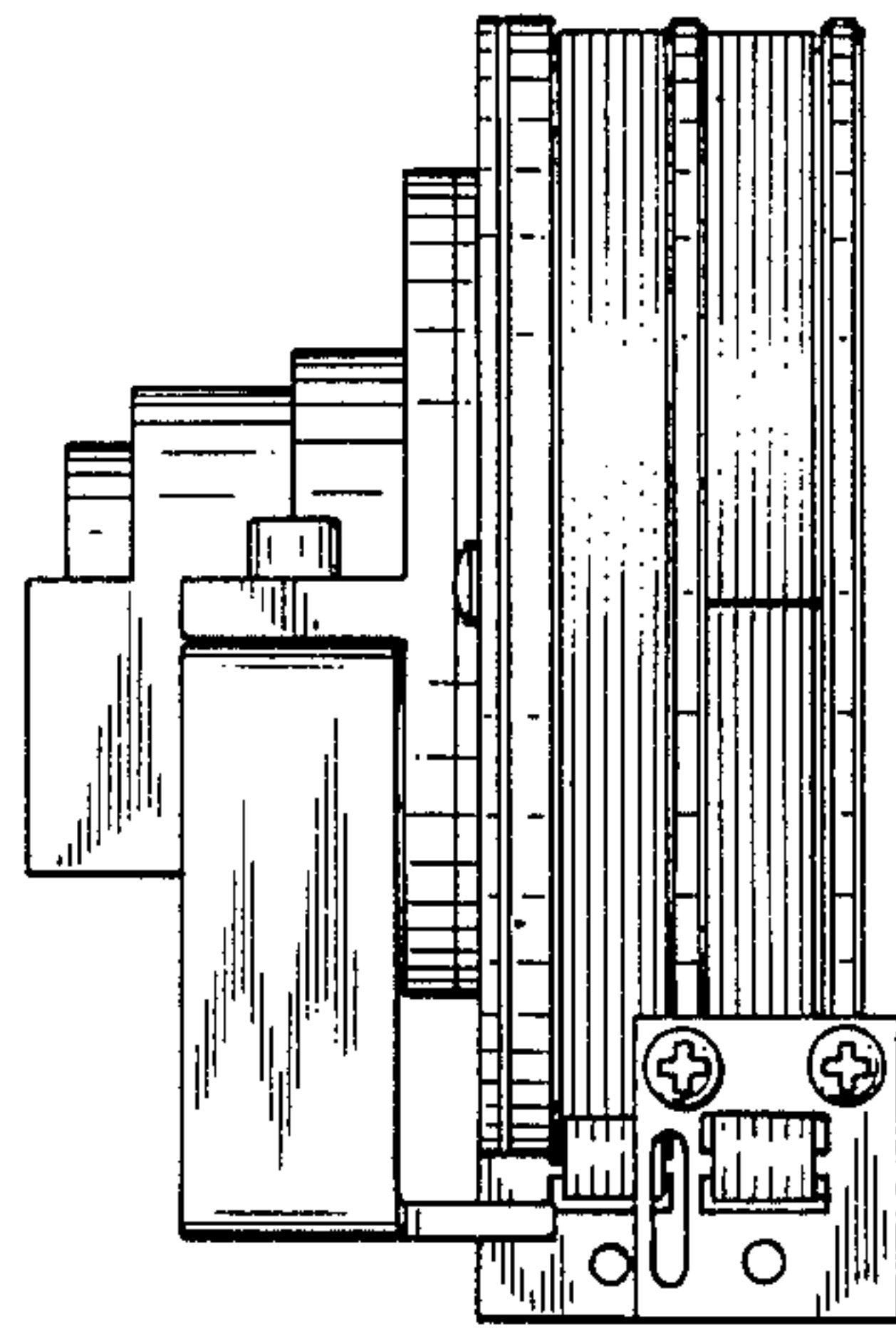

FIG. 6

