

[54] **SHOE SOLE**
 [75] **Inventor: Robert L. Peterson, Taichung, Taiwan**
 [73] **Assignee: AVIA Group International, Inc., Portland, Oreg.**
 [**] **Term: 14 Years**
 [21] **Appl. No.: 27,090**
 [22] **Filed: Mar. 17, 1987**

4,060,917 12/1977 Canale .
 4,141,158 2/1979 Benseler 36/32 R
 4,372,058 2/1983 Stubblefield .
 4,481,727 11/1984 Stubblefield 36/83

FOREIGN PATENT DOCUMENTS

1146040 11/1957 France 36/32 R
 1502112 11/1967 France 36/32 R
 1093702 11/1960 Fed. Rep. of Germany 36/32 R
 218631 12/1941 Switzerland 36/59 C
 328731 3/1958 Switzerland 36/32 R

OTHER PUBLICATIONS

Running Times, Oct. 1985, p. 72, Brooks Trilogy.
 1975 Pro Keds Catalogue—Cheetah.

Primary Examiner—Nelson C. Holtje
Attorney, Agent, or Firm—Saidman, Sterne, Kessler & Goldstein

Related U.S. Application Data

[63] Continuation of Ser. No. 898,980, Aug. 22, 1986.
 [52] **U.S. Cl. D2/320**
 [58] **Field of Search D2/319, 320, 322, 309, D2/310, 274; 36/25 R, 32 R, 59 R, 59 A, 59 C, 114, 83-84, 129**

[56] **References Cited**

U.S. PATENT DOCUMENTS

D. 158,361 5/1950 Diller D2/320
 D. 203,741 2/1966 Wakeland .
 D. 236,392 8/1975 Sacre .
 D. 236,563 9/1975 Wunsch D2/320
 D. 240,472 7/1976 Sironi D2/320
 D. 244,642 6/1977 Famolare, Jr. .
 D. 245,734 9/1977 Jacobs .
 D. 257,647 12/1980 Combaret D2/320
 D. 266,371 10/1982 Stubblefield .
 D. 266,797 11/1982 Lucarelli D2/320
 D. 273,246 4/1984 Tonkel .
 D. 286,342 10/1986 Stubblefield D2/320

[57] **CLAIM**

The ornamental design for a shoe sole, as shown and described.

DESCRIPTION

FIG. 1 is a bottom plan view of a shoe sole showing my new design, the top being plain and ornamental;
 FIG. 2 is a left side elevational view thereof;
 FIG. 3 is a right side elevational view thereof;
 FIG. 4 is a front elevational view thereof;
 FIG. 5 is a rear elevational view thereof.
 The broken line showing of a shoe in FIGS. 1-5 and the area within are environmental only and form no part of the claimed design.

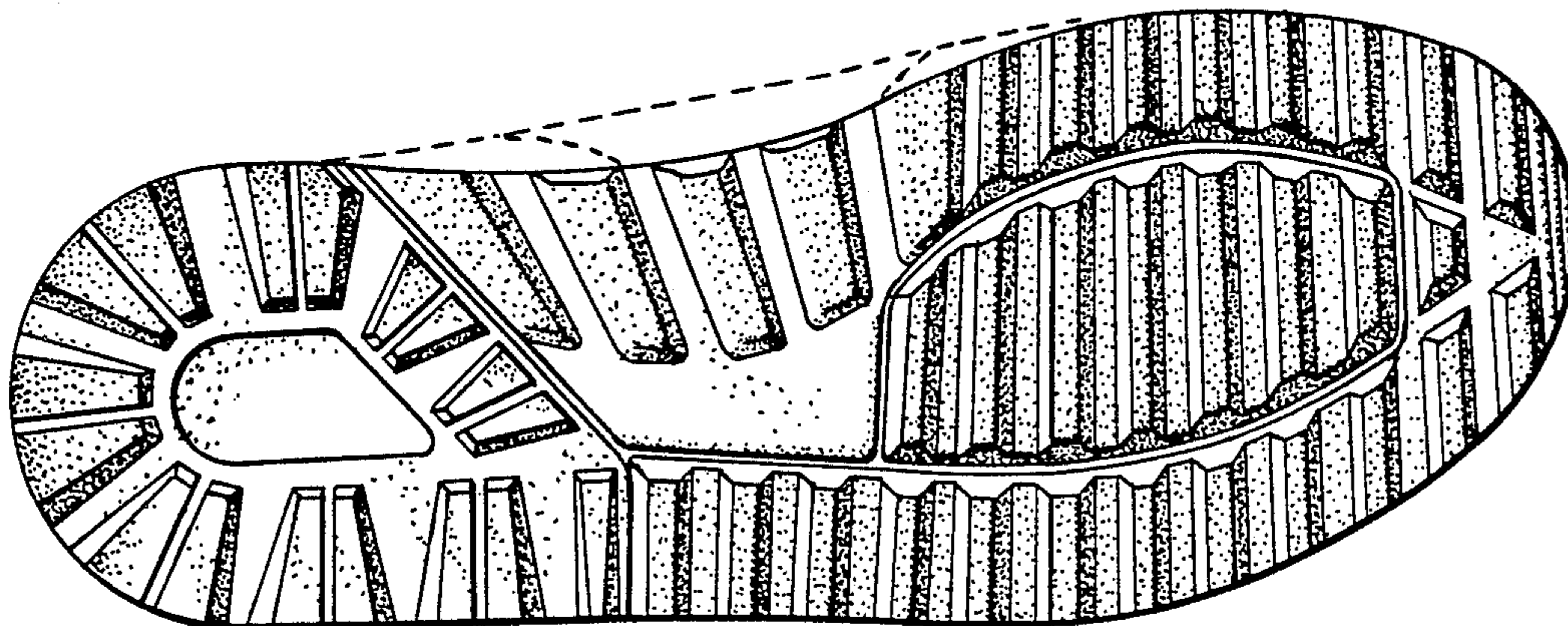

FIG. 1

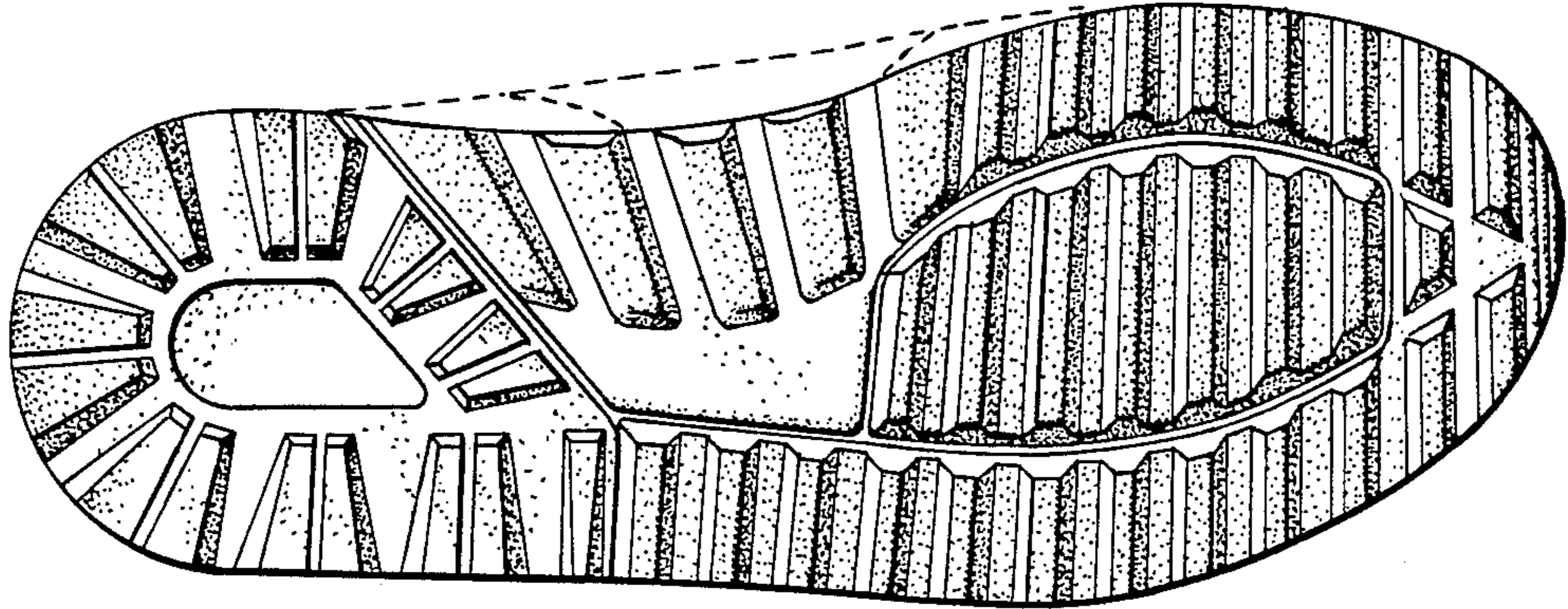

FIG. 2

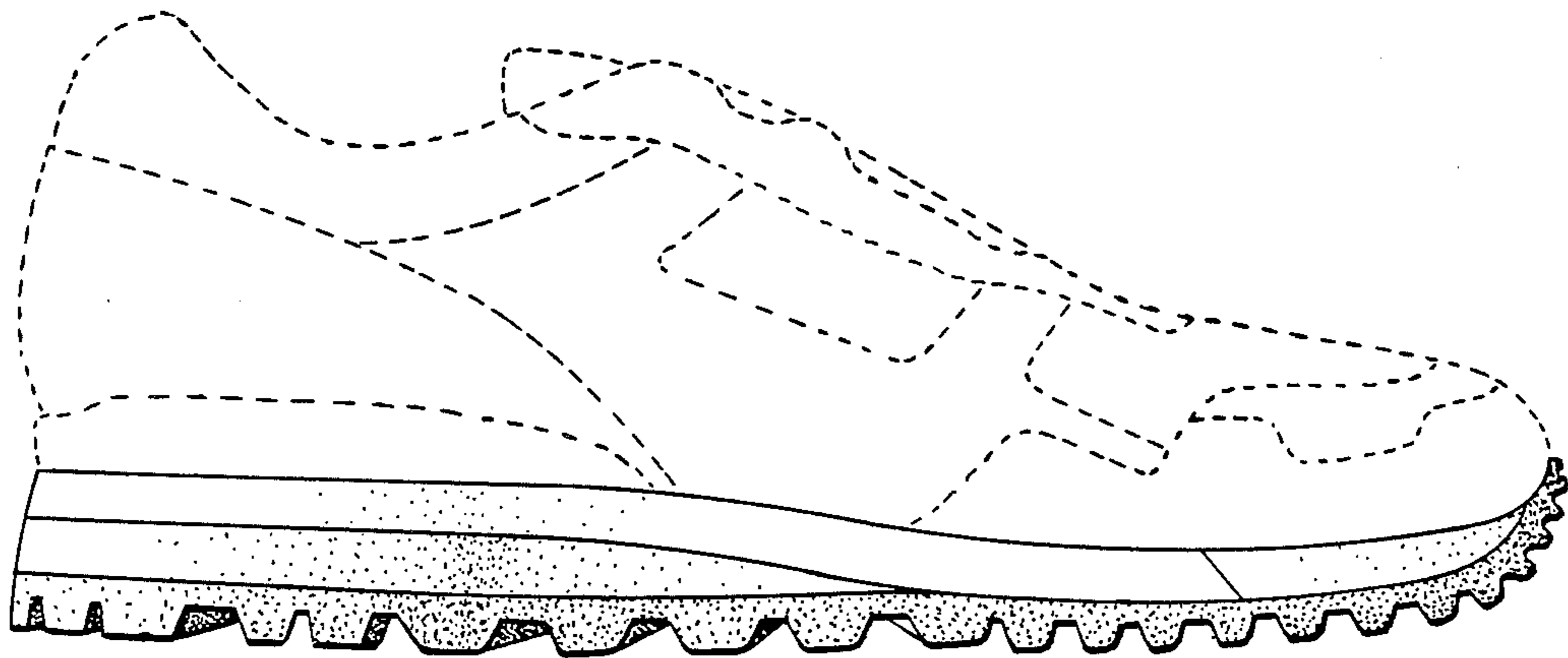

FIG. 3

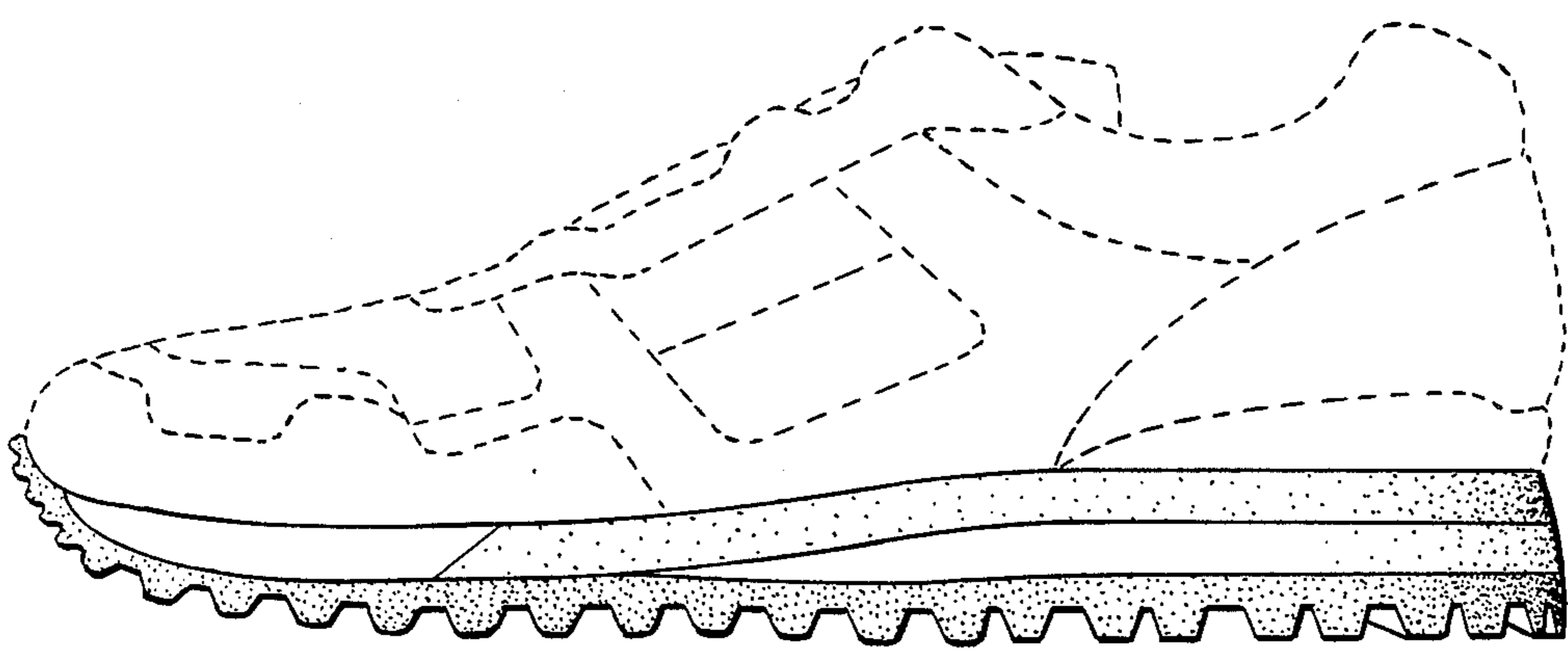

FIG. 4

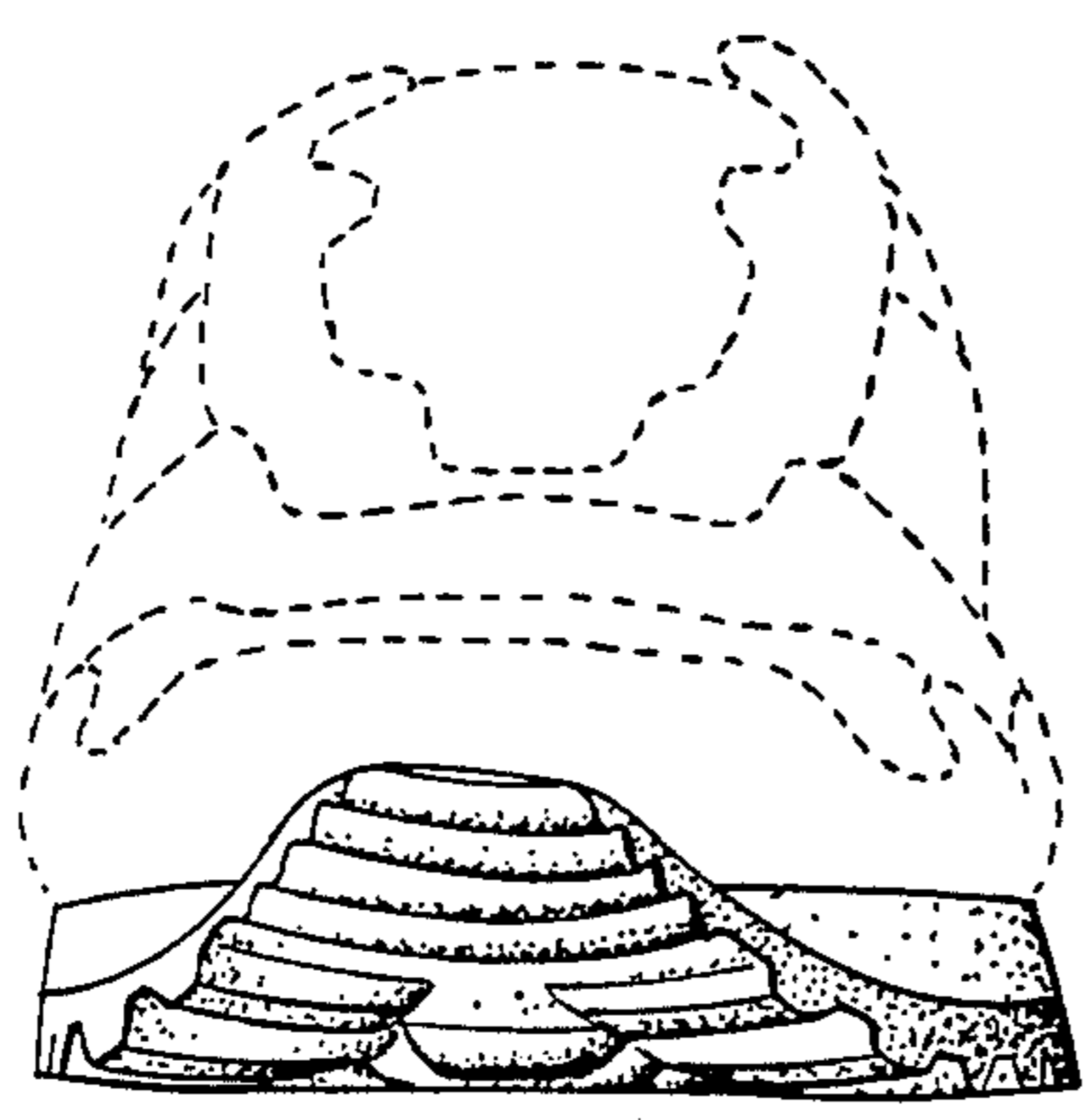

FIG. 5

