

[54] DOMICILE

[75] Inventor: Lucien R. Downing, Columbus, Ohio

[73] Assignee: Cardinal Industries, Inc., Columbus, Ohio

[\*\*] Term: 14 Years

[21] Appl. No.: 778,926

[22] Filed: Sep. 23, 1985

[52] U.S. Cl. .... D25/22

[58] Field of Search ..... D25/1, 17, 22, 23, 33

[56] References Cited

U.S. PATENT DOCUMENTS

- D. 255,156 5/1980 Subtirelu ..... D25/22
- D. 274,654 7/1984 Subtirelu ..... D25/22
- D. 274,755 7/1984 Marty et al. .... D25/22

OTHER PUBLICATIONS

Cardinal Industries, Inc.; "Florida Single Family Residential"; pp. C1, E1 & E7.

Primary Examiner—A. Hugo Word  
Attorney, Agent, or Firm—Porter, Wright, Morris & Arthur

[57] CLAIM

The ornamental design for a domicile, substantially as shown.

DESCRIPTION

FIG. 1 is a front elevational view of a domicile according to my invention;  
 FIG. 2 is a rear elevational view thereof;  
 FIG. 3 is a side elevational view thereof;  
 FIG. 4 is an elevational view of the side opposite to that shown in FIG. 3;  
 FIG. 5 is a top plan view on a relatively reduced scale.

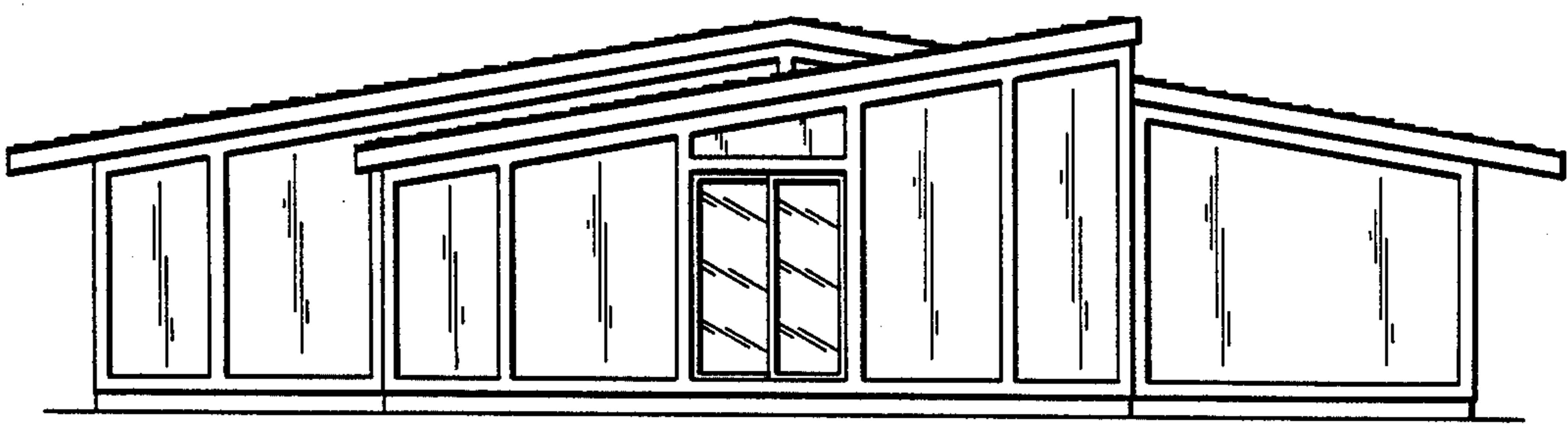
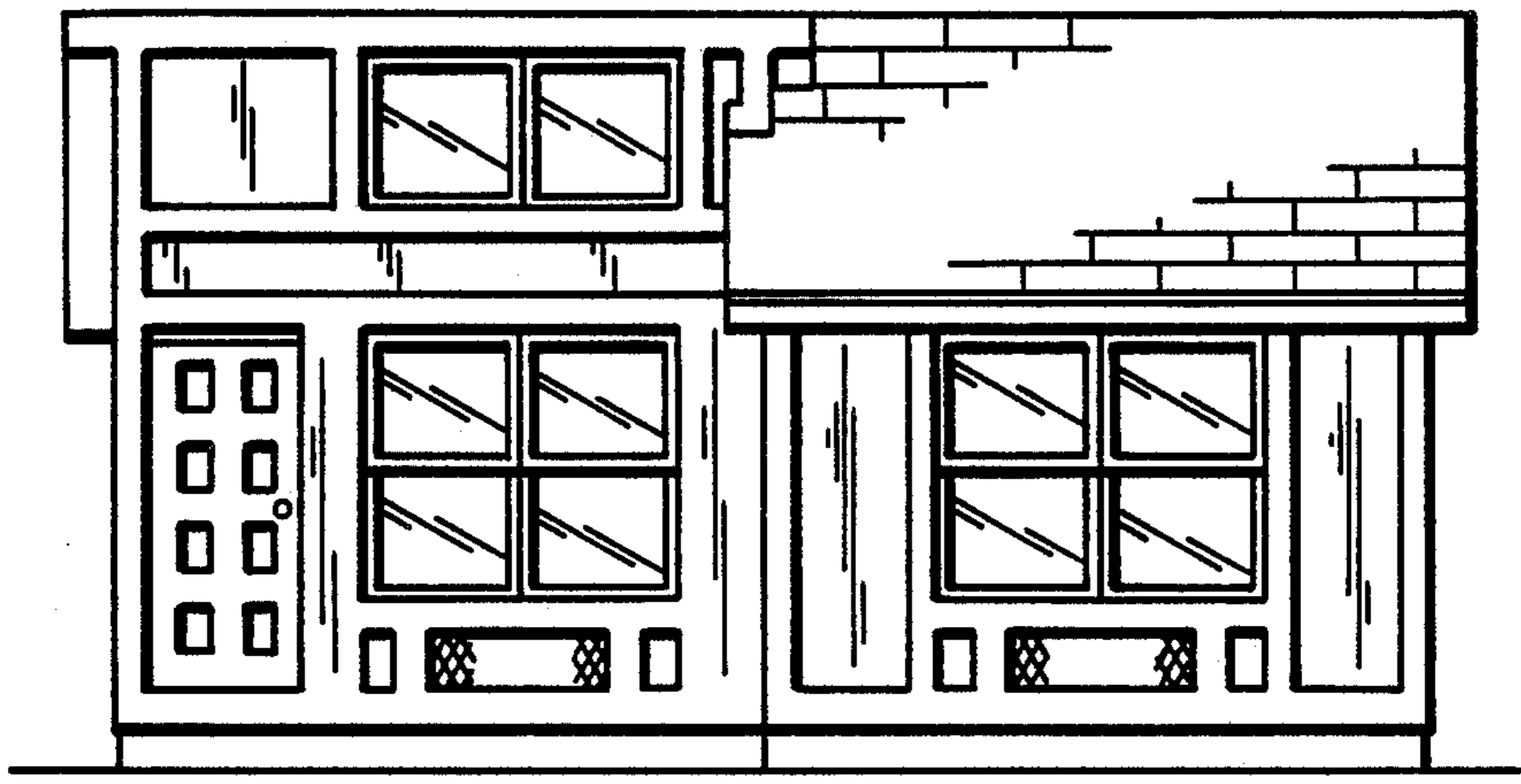

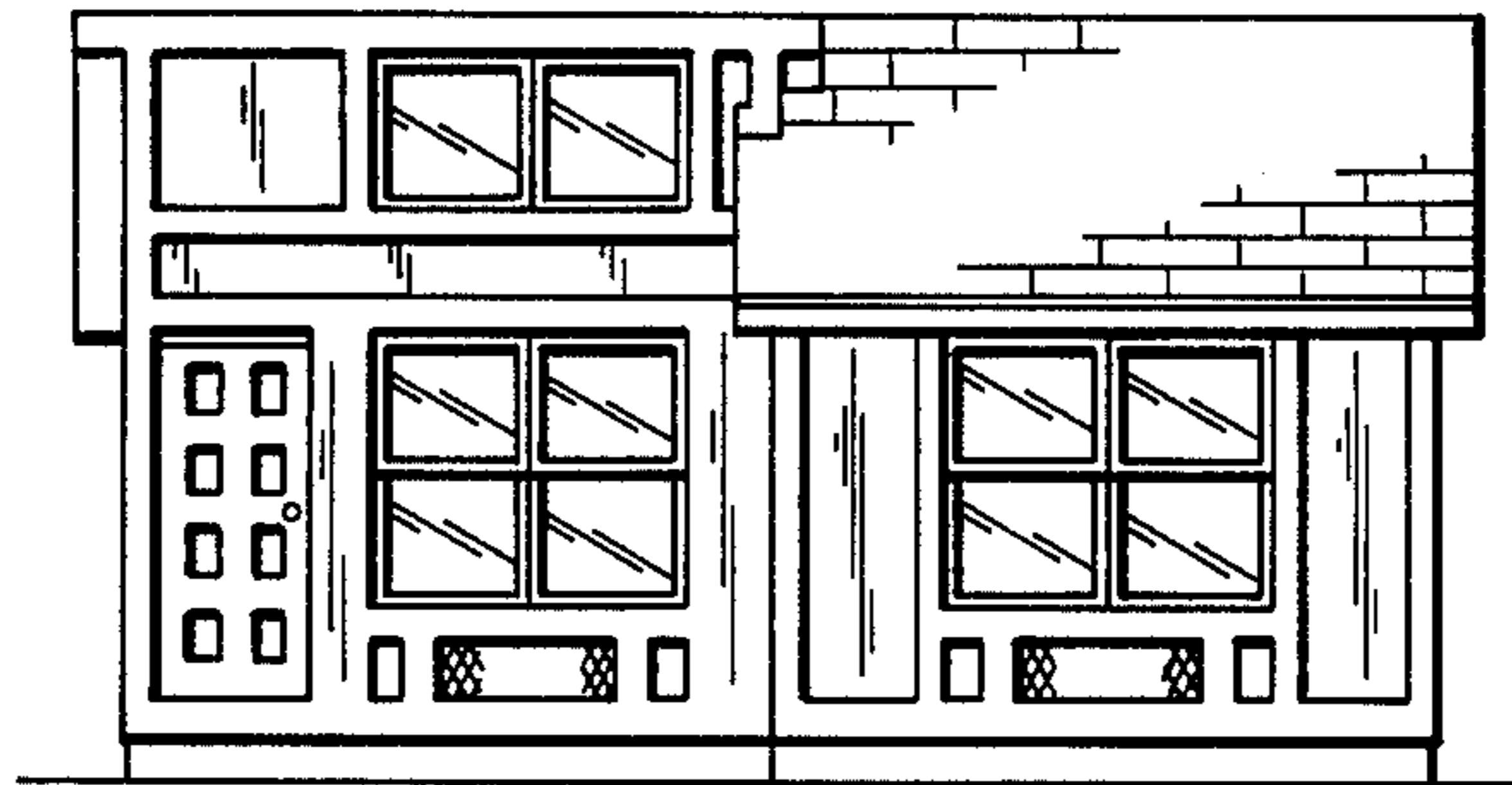

FIG. 1

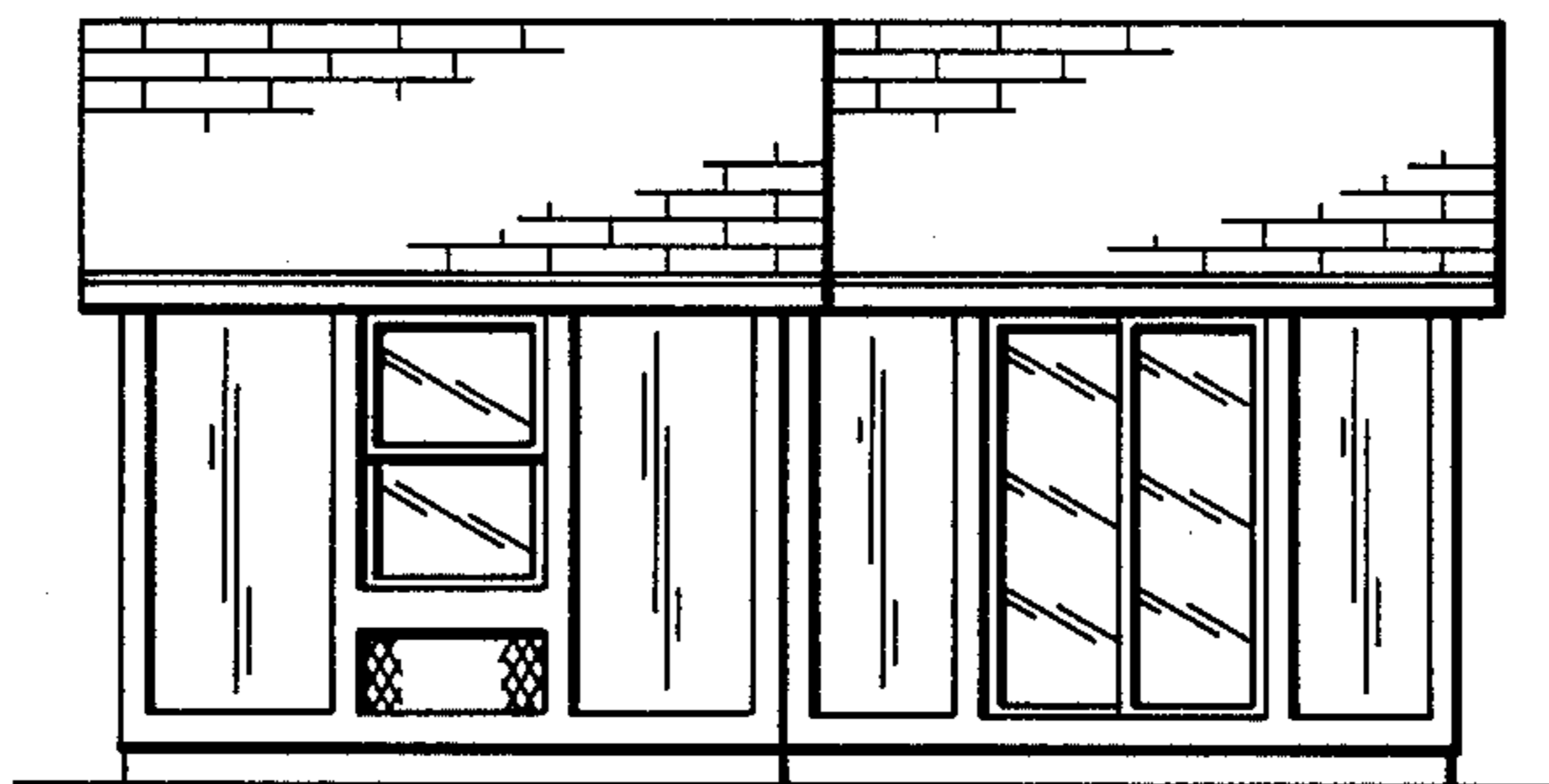

FIG. 2

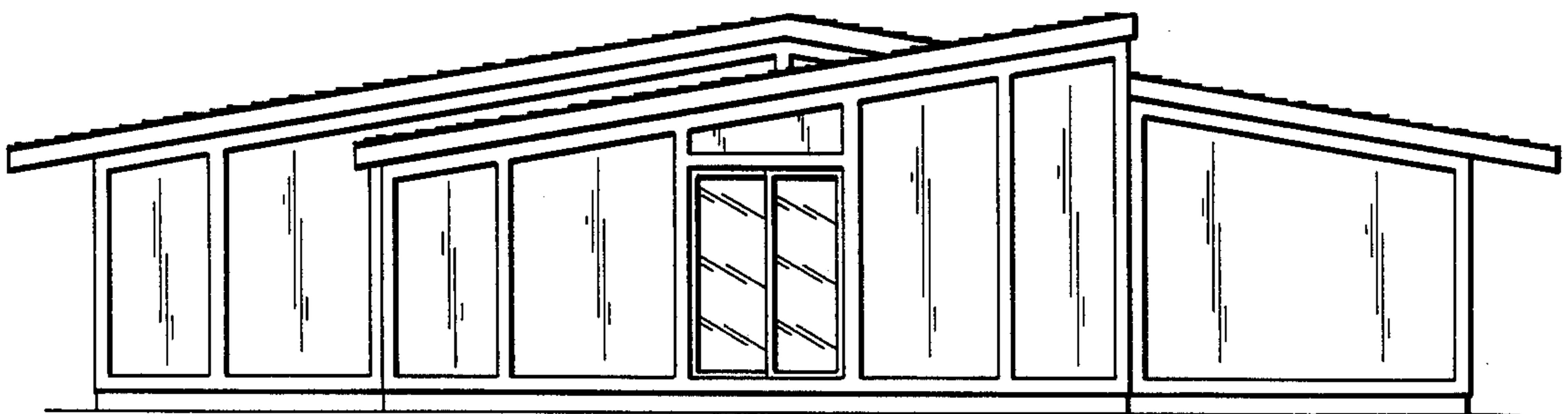

FIG. 3

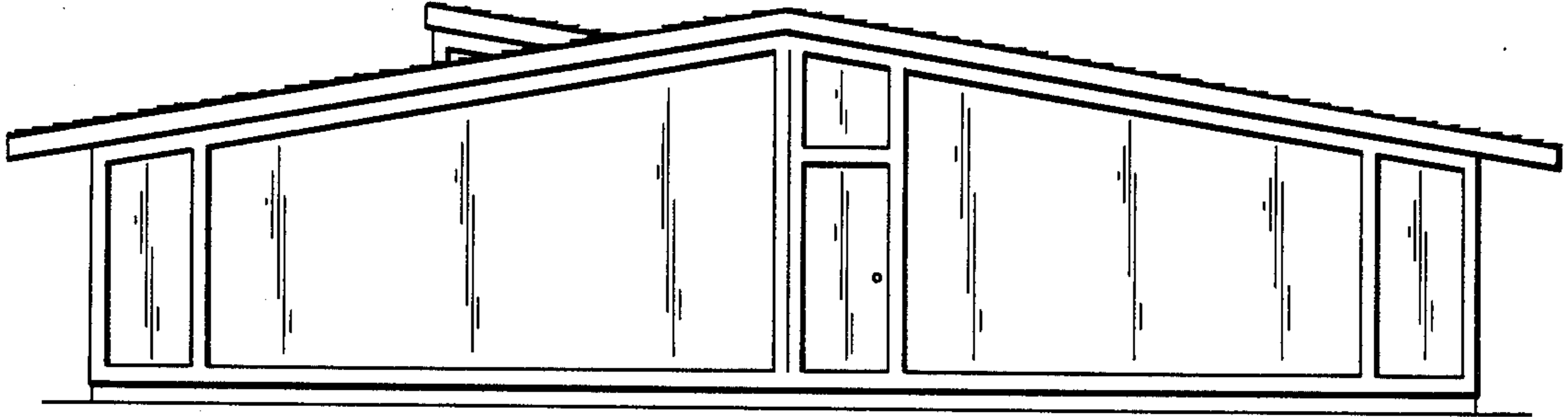

FIG. 4

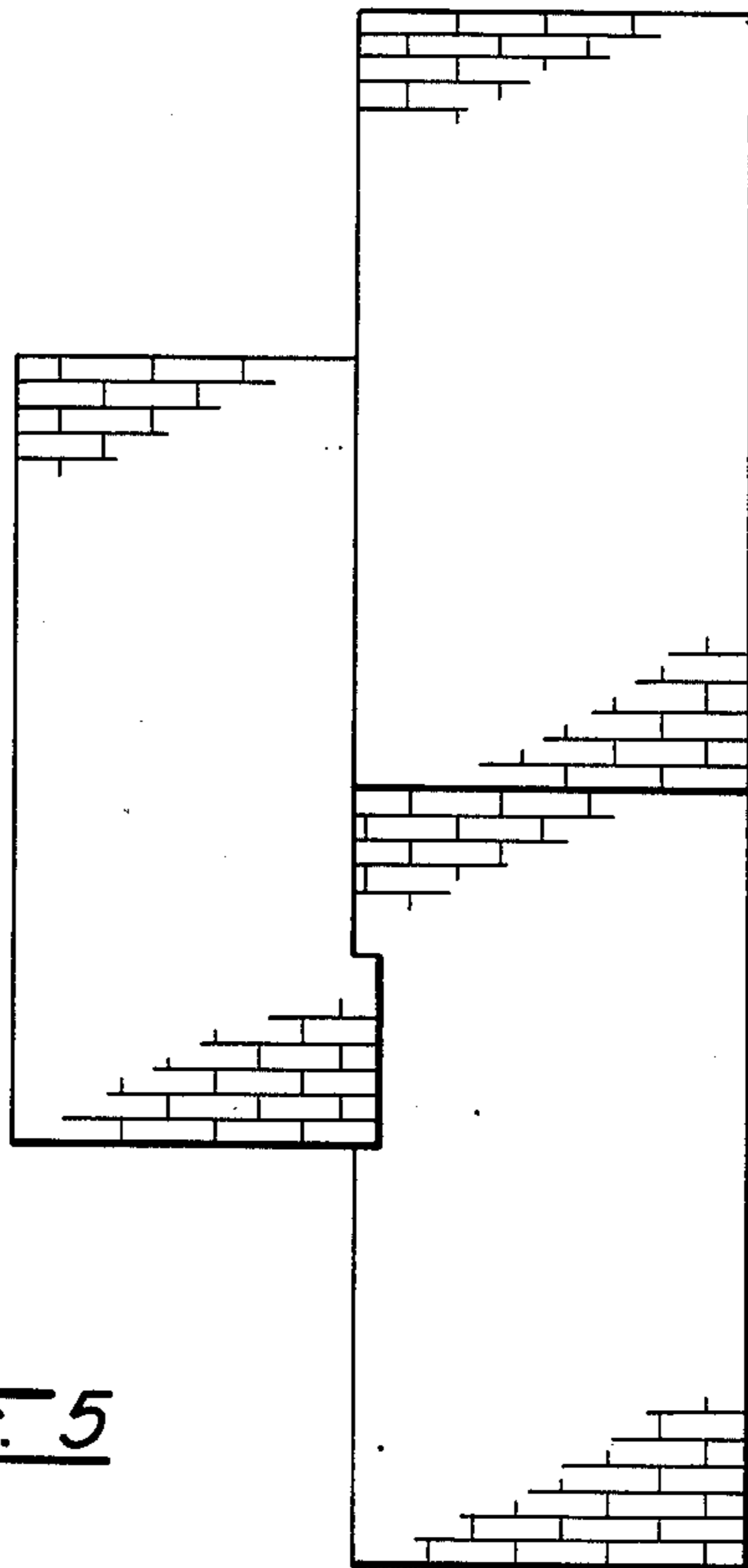

FIG. 5