

[54] **DWELLING**

[75] **Inventor: Lucien R. Downing, Columbus, Ohio**

[73] **Assignee: Cardinal Industries, Inc., Columbus, Ohio**

[**] **Term: 14 Years**

[21] **Appl. No.: 778,925**

[22] **Filed: Sep. 23, 1985**

[52] **U.S. Cl. D25/22**

[58] **Field of Search D25/1, 17, 22, 23, 33**

[56] **References Cited**

U.S. PATENT DOCUMENTS

D. 255,156	5/1980	Subtirelu	D25/22
D. 274,654	7/1984	Subtirelu	D25/22
D. 274,755	7/1984	Marty et al.	D25/22

OTHER PUBLICATIONS

Cardinal Industries, Inc.; "Florida Single Family Residential"; pp. cover, C12, E13, E20 & E21.

Primary Examiner—A. Hugo Word
Attorney, Agent, or Firm—Porter, Wright, Morris & Arthur

[57] **CLAIM**

The ornamental design for a dwelling, substantially as shown.

DESCRIPTION

FIG. 1 is a front elevational view of a dwelling according to my invention;
FIG. 2 is a rear elevational view thereof;
FIG. 3 is a side elevational view thereof;
FIG. 4 is an elevational view of the side opposite to that shown in FIG. 3;
FIG. 5 is a top plan view on a relatively reduced scale.

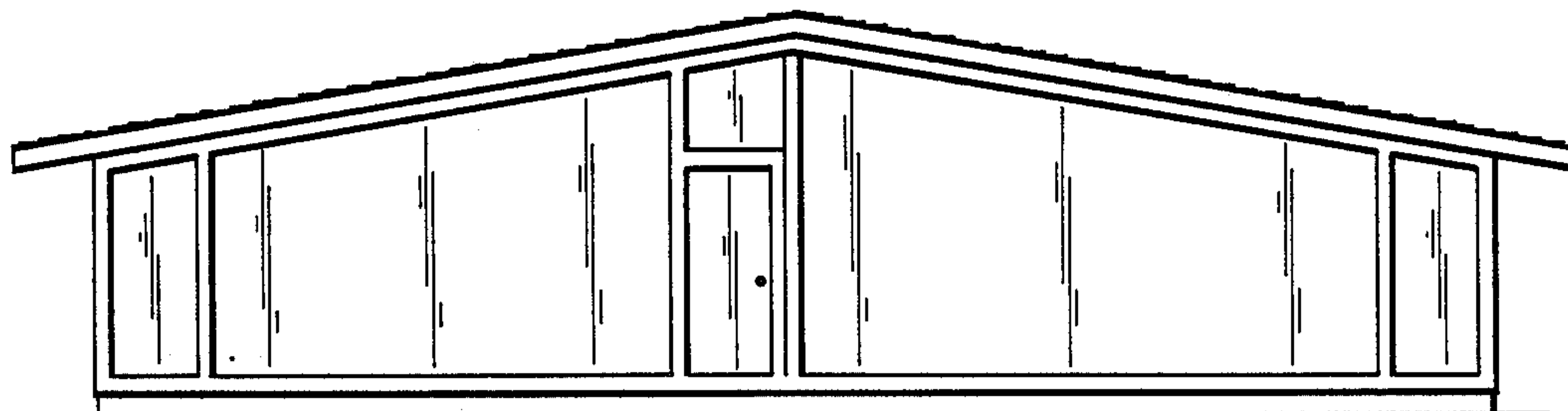
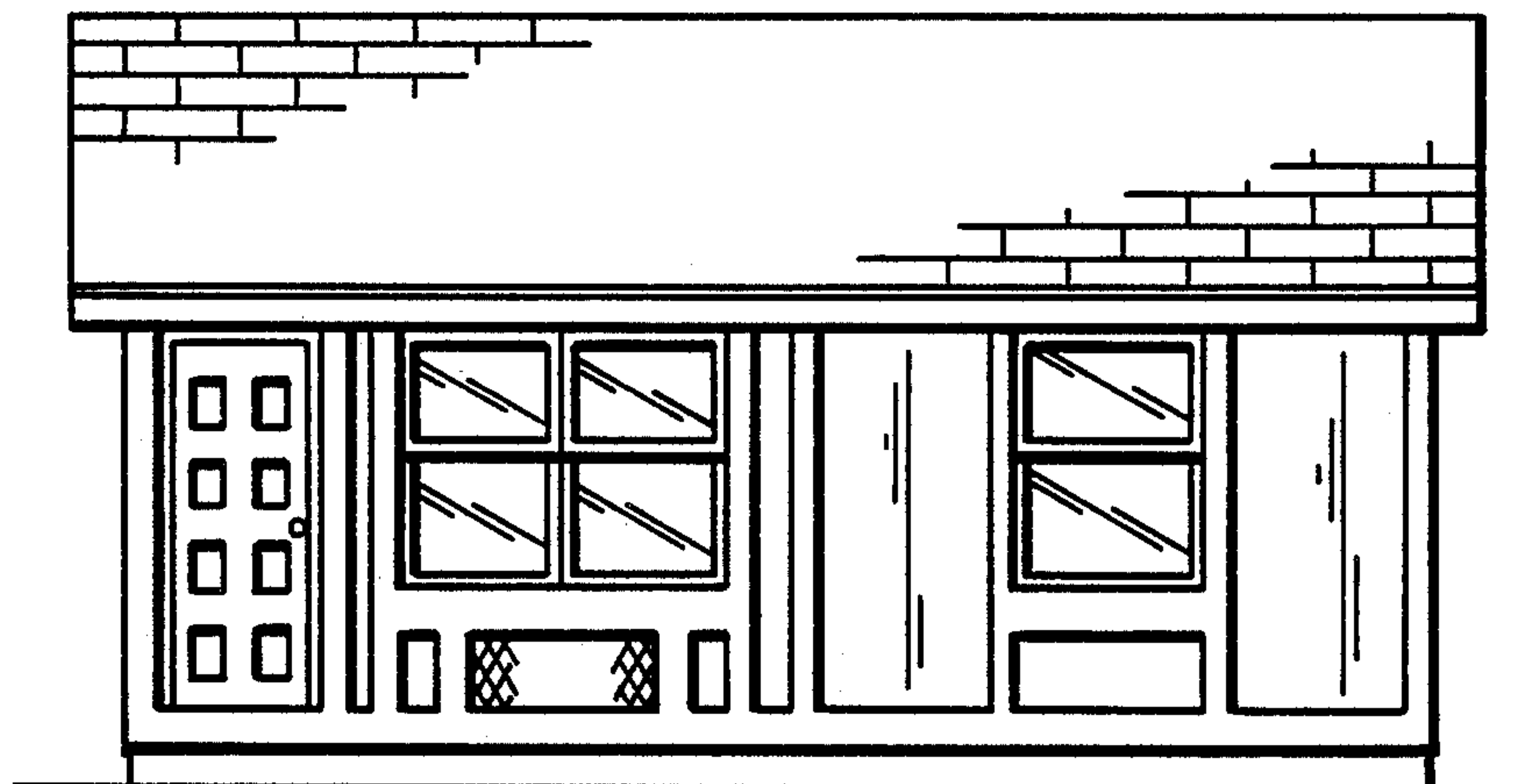

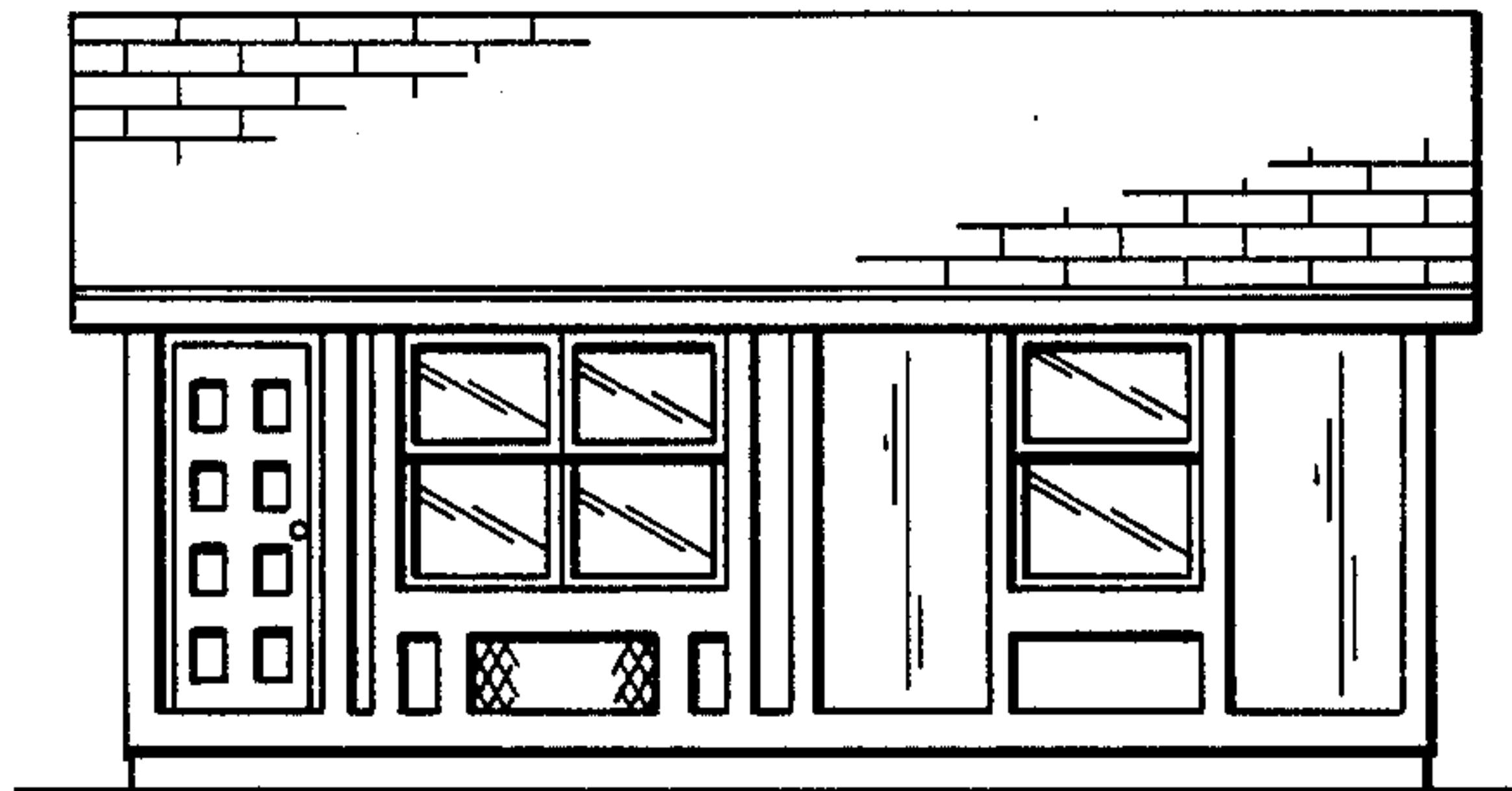

FIG. 1



FIG. 2

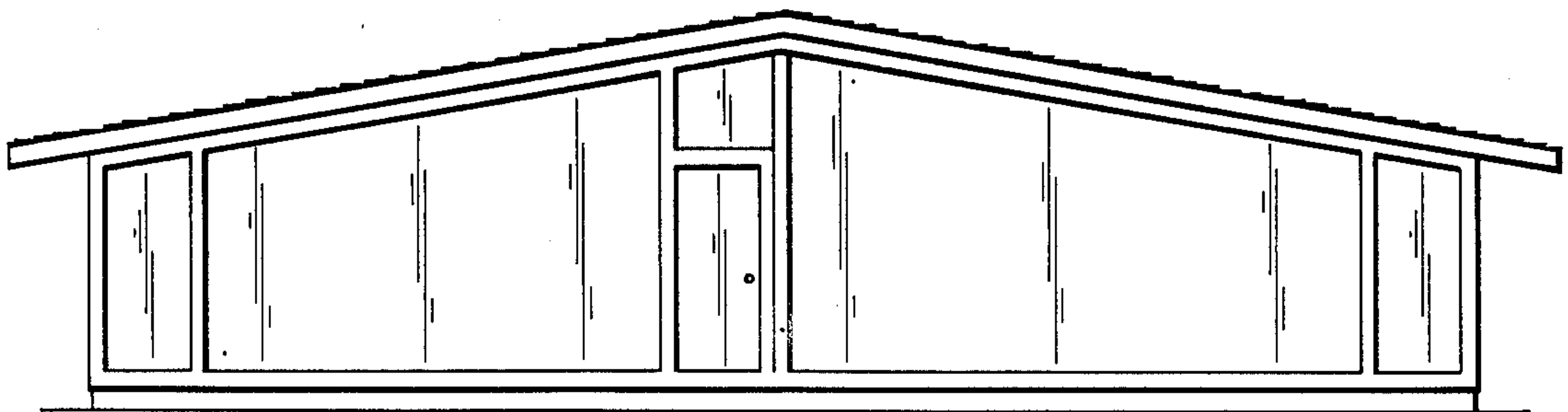

FIG. 3

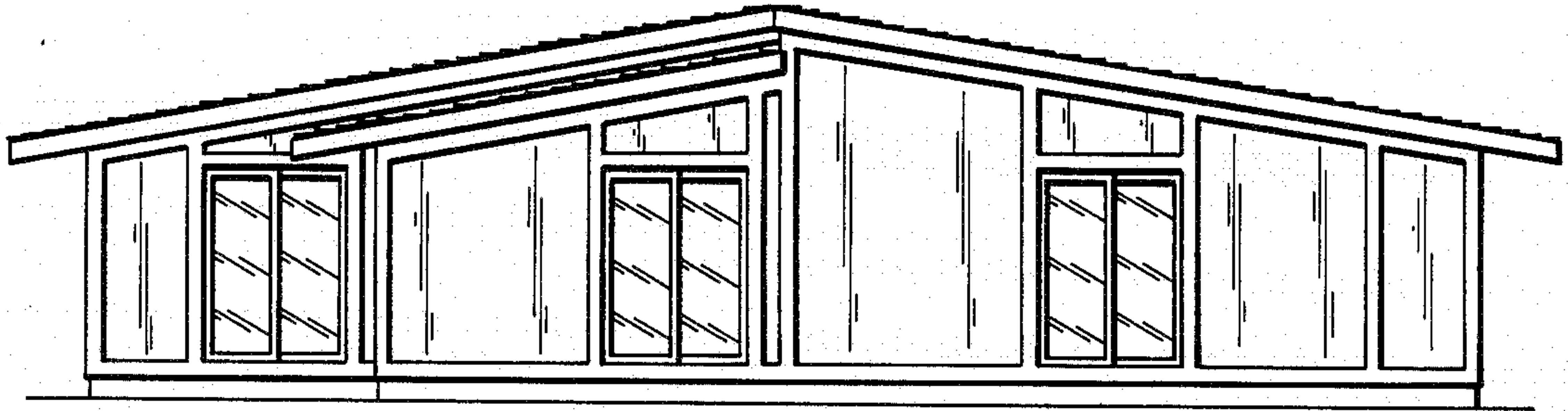

FIG. 4

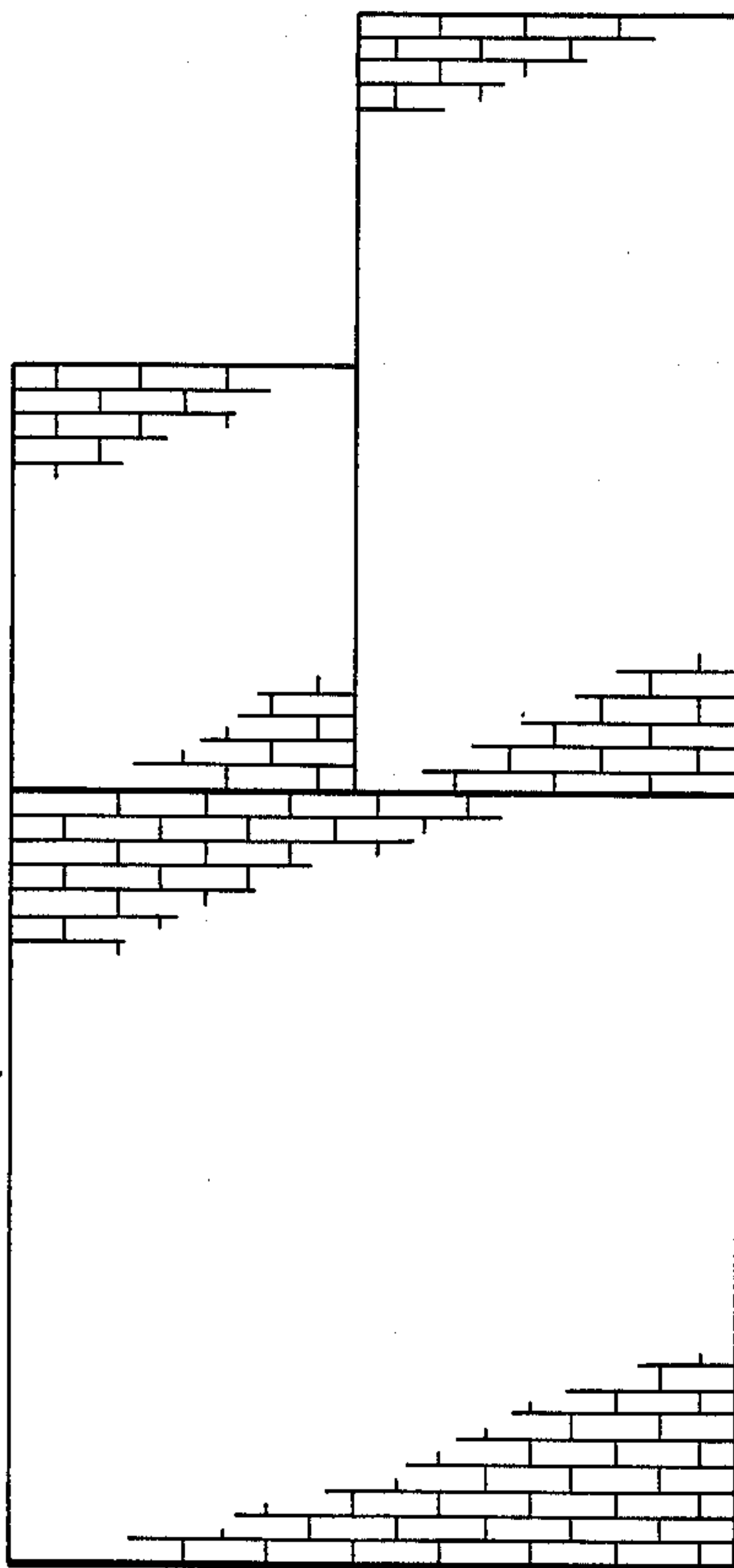

FIG. 5