

[54] TIRE SPECIFICALLY MADE FOR TWO WHEELED VEHICLES

[75] Inventors: Gianni Turchetti; Michele Orlandi, both of Milan, Italy

[73] Assignee: Pirelli Coordinamento Pneumatici S.p.A., Italy

[**] Term: 14 Years

[21] Appl. No.: 805,212

[22] Filed: Nov. 15, 1985

[30] Foreign Application Priority Data

May 21, 1985 [IT] Italy 21906/85[U]

[52] U.S. Cl. D12/147

[58] Field of Search D12/141-143, D12/145-151, 136, 134; 152/209 R, 209 D

[56] References Cited

PUBLICATIONS

1985 Tread Design Guide, p. 232, Michelin Hi-Sport

Rear Street Tire & Yokohama F110 Street Tire, second row down from top, center of page & third row down from top & second tire in from right side of page respectively.

Primary Examiner—James M. Gandy
Attorney, Agent, or Firm—Stevens, Davis, Miller & Mosher

[57] CLAIM

The ornamental design for a tire specifically made for two wheeled vehicles, as shown and described.

DESCRIPTION

FIG. 1 is a perspective view of a tire specifically made for two wheeled vehicles showing our new design it being understood that the tread pattern is repeated uniformly throughout the circumference of the tire and the opposite side is the same as that shown; FIG. 2 is a front elevation view thereof; and FIG. 3 is a side elevation view thereof.

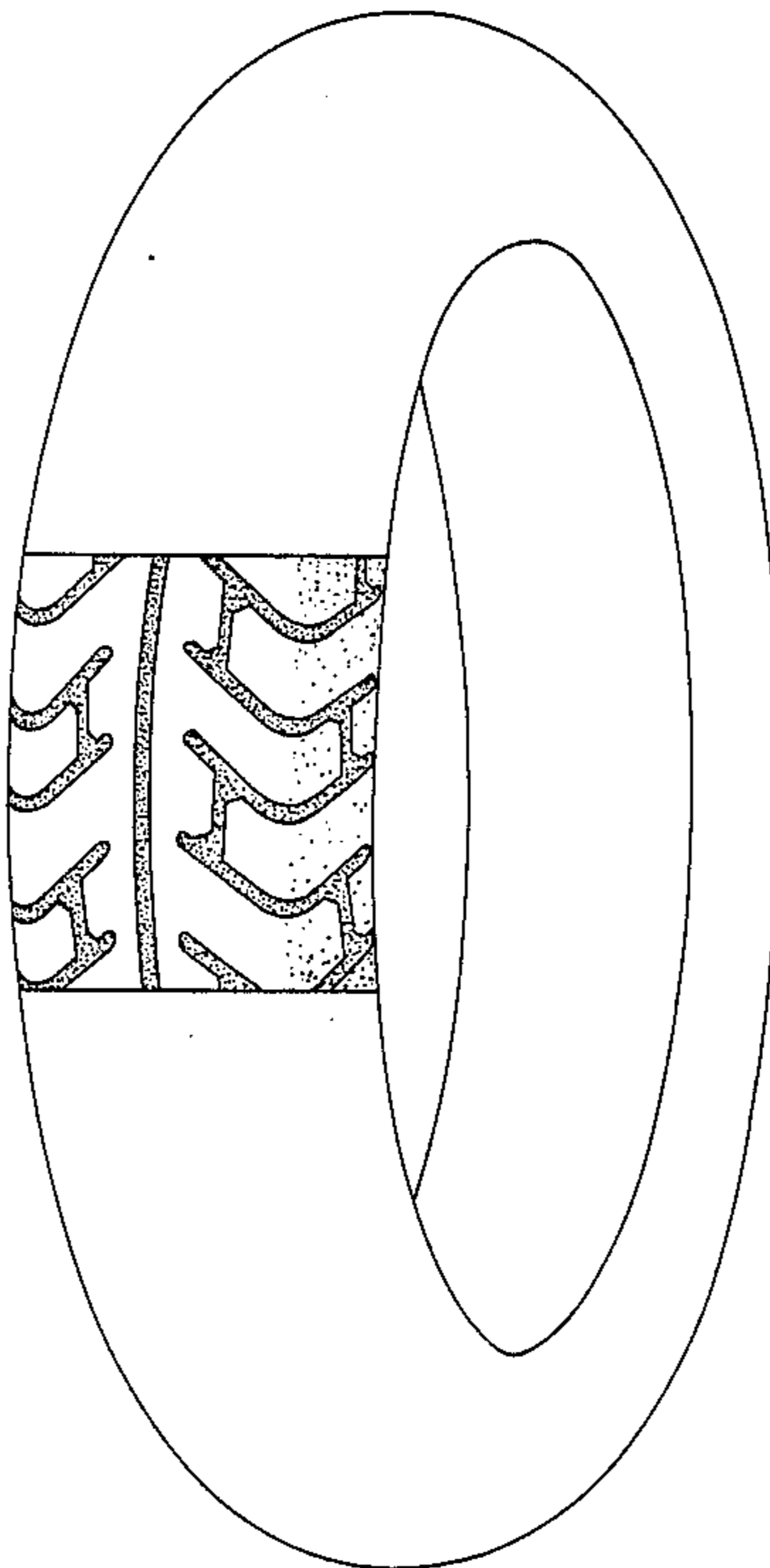

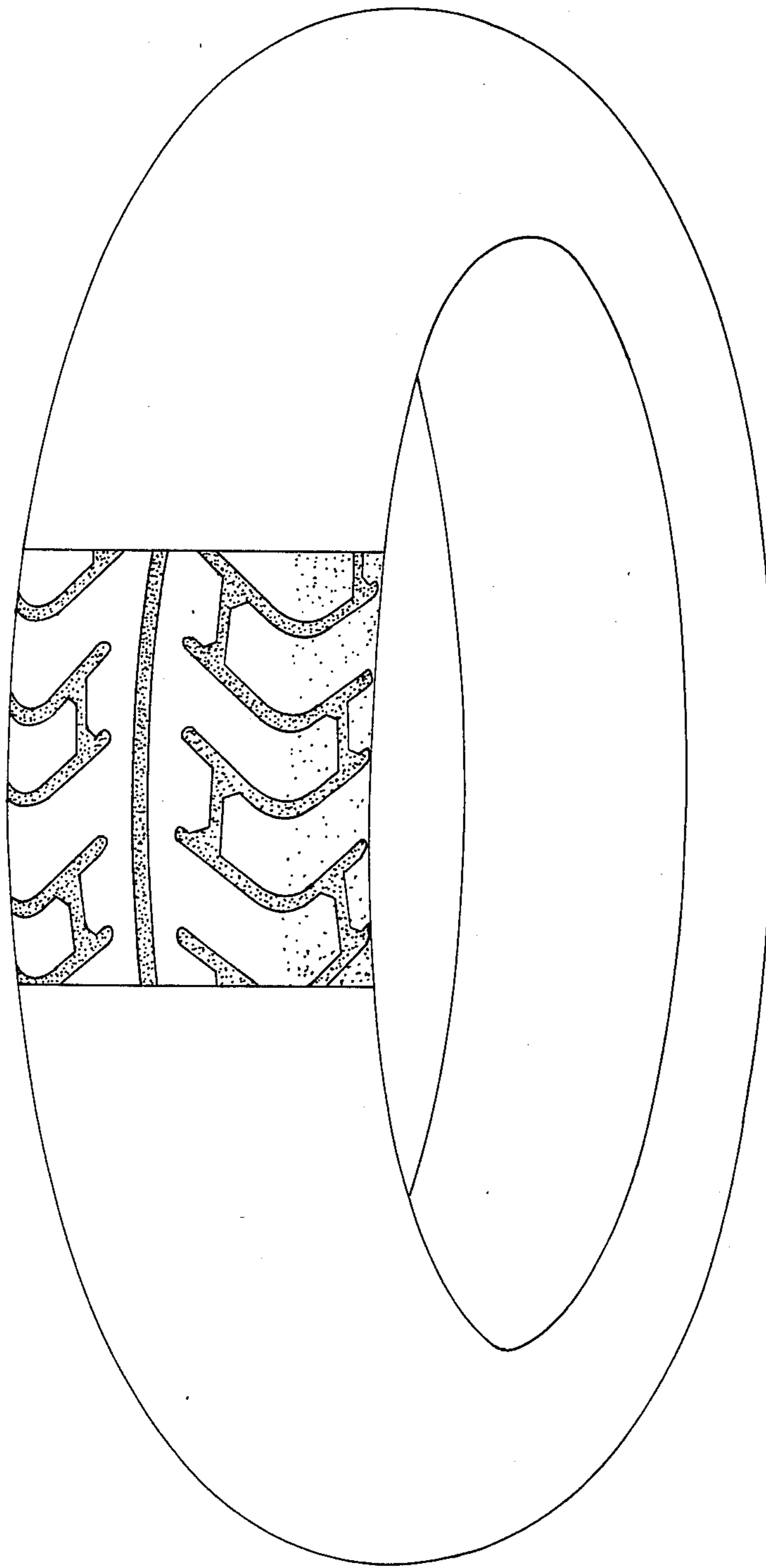

FIG 1

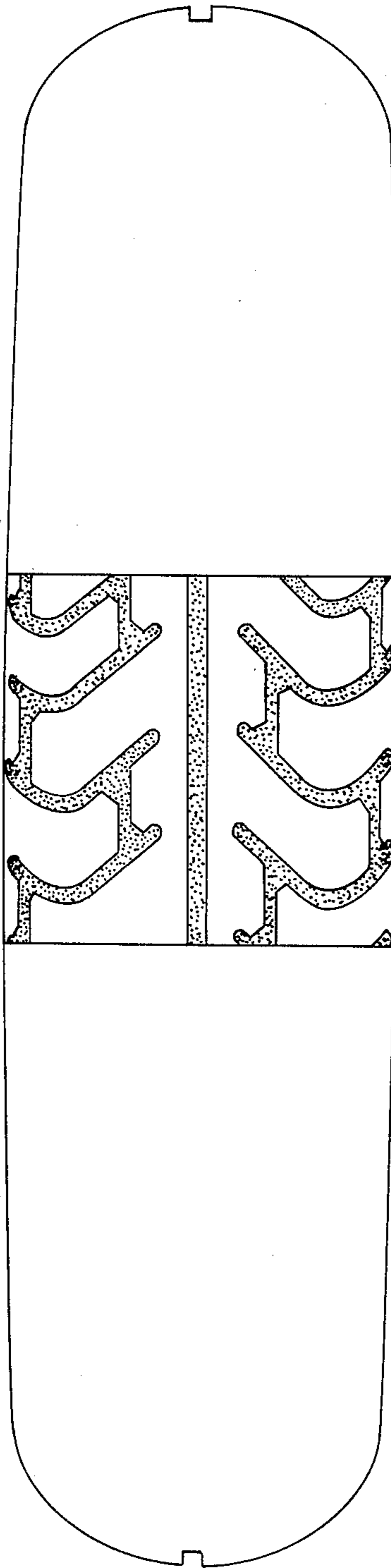

FIG 2

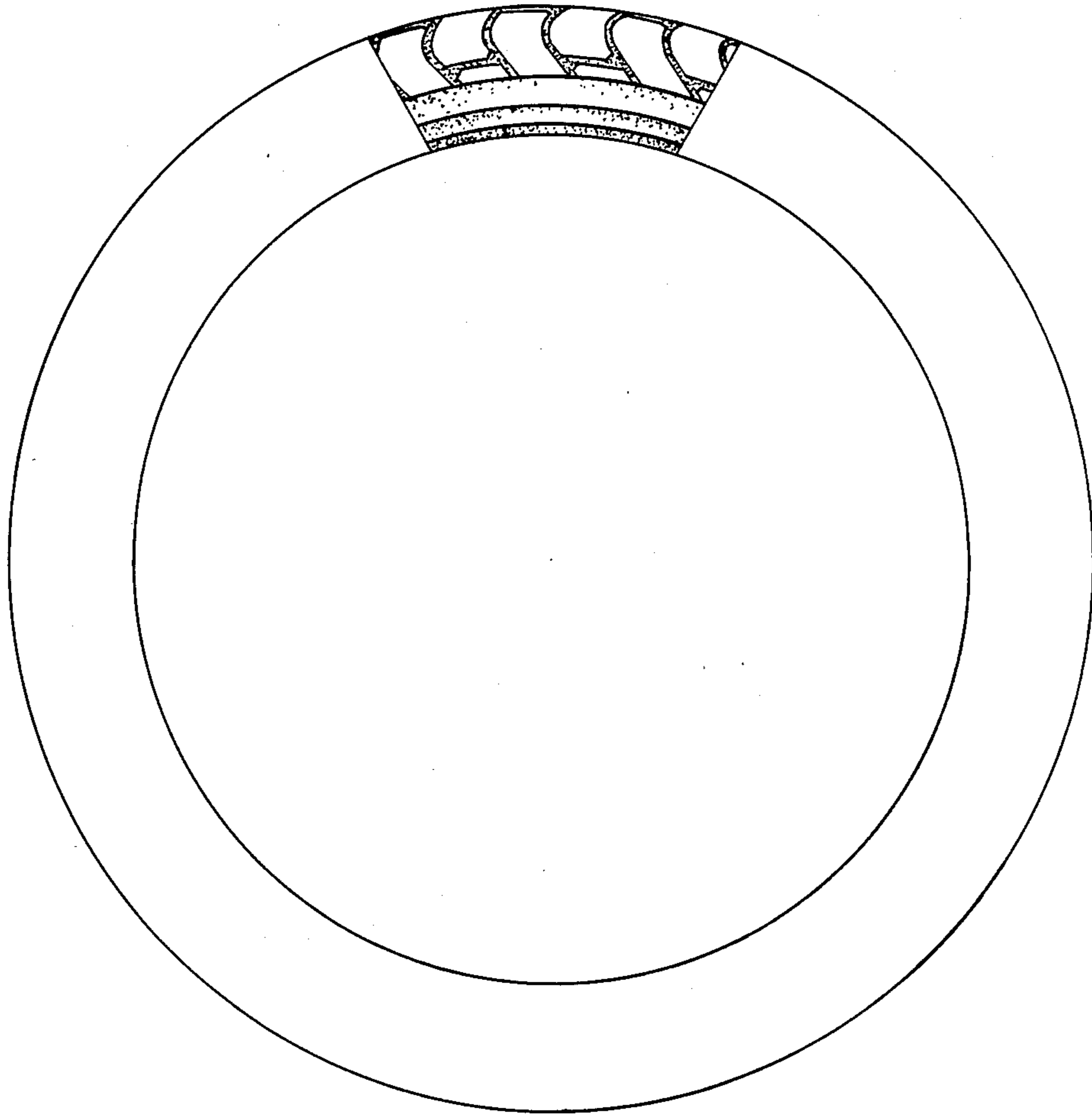

FIG 3