

[54] **COMBINED DRINK CONTAINER AND STRAW**

[75] **Inventor: Per H. Hjalmarsson, Bjärred, Sweden**

[73] **Assignee: Tubex AB, Sweden**

[**] **Term: 14 Years**

[21] **Appl. No.: 774,654**

[22] **Filed: Sep. 11, 1985**

[52] **U.S. Cl. D9/337**

[58] **Field of Search 229/103.1, 100 R; D9/337, 432, 418; D7/75**

[56] **References Cited**

U.S. PATENT DOCUMENTS

- | | | | |
|-----------|---------|---------------------|-------------|
| 2,107,613 | 2/1938 | Kotcher et al. | 229/103.1 X |
| 3,303,985 | 2/1967 | Prokes et al. | 229/103.1 |
| 3,332,567 | 7/1967 | Pugh, Sr. | D9/337 X |
| 3,409,224 | 11/1968 | Harp et al. . | |
| 3,623,632 | 11/1971 | Chang . | |

- | | | | |
|-----------|---------|-------------------------|-------------|
| 3,774,804 | 11/1973 | Henning | 229/103.1 X |
| 4,036,392 | 7/1977 | Martin . | |
| 4,291,814 | 9/1981 | Conn | 229/103.1 X |
| 4,462,503 | 7/1984 | Di Raffaele et al. | 229/103.1 X |

FOREIGN PATENT DOCUMENTS

- | | | |
|----------|--------|-----------------|
| 52-38473 | 9/1977 | Japan . |
| 40691 | 2/1983 | Rep. of Korea . |

Primary Examiner—Robert C. Spangler
Attorney, Agent, or Firm—Ostrolenk, Faber, Gerb & Soffen

[57] **CLAIM**

The ornamental design for a combined drink container and straw, as shown and described.

DESCRIPTION

FIG. 1 is a top, front perspective view of a combined drink container and straw showing my new design; FIG. 2 is a top, rear perspective view thereof; FIG. 3 is a top, front perspective view showing a modified form of my new design; and FIG. 4 is a top, rear perspective view thereof.

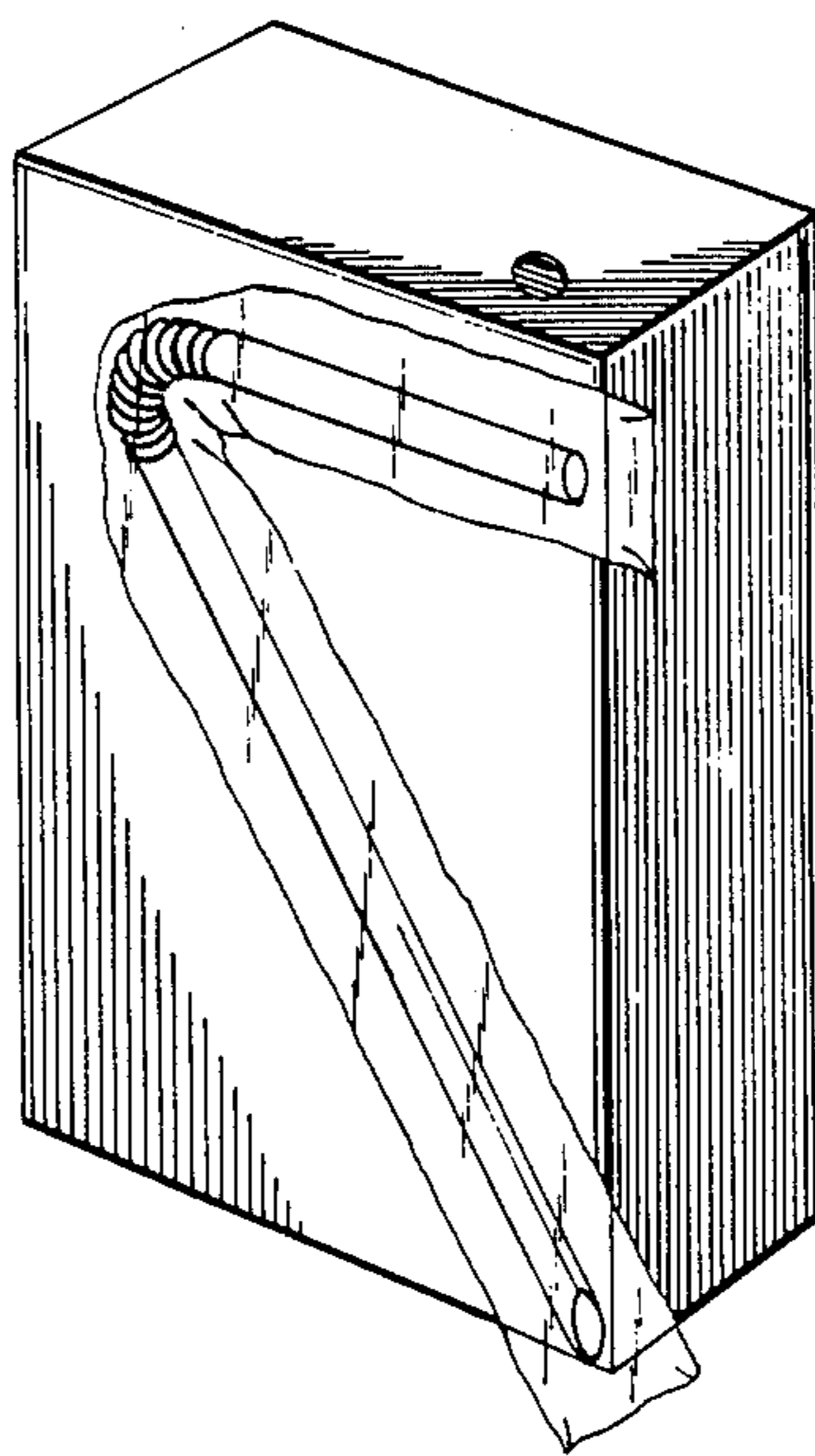

FIG. 1

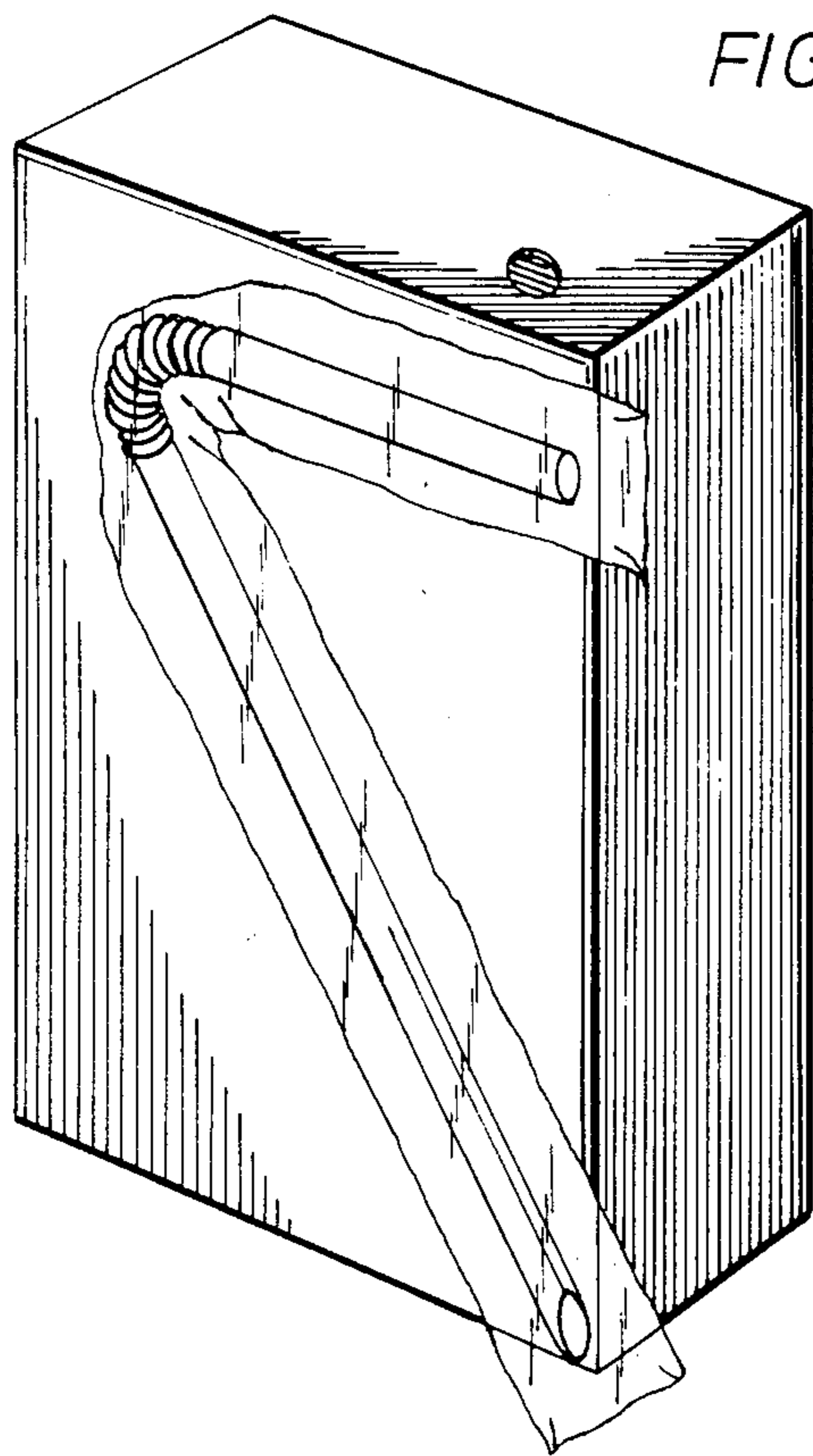
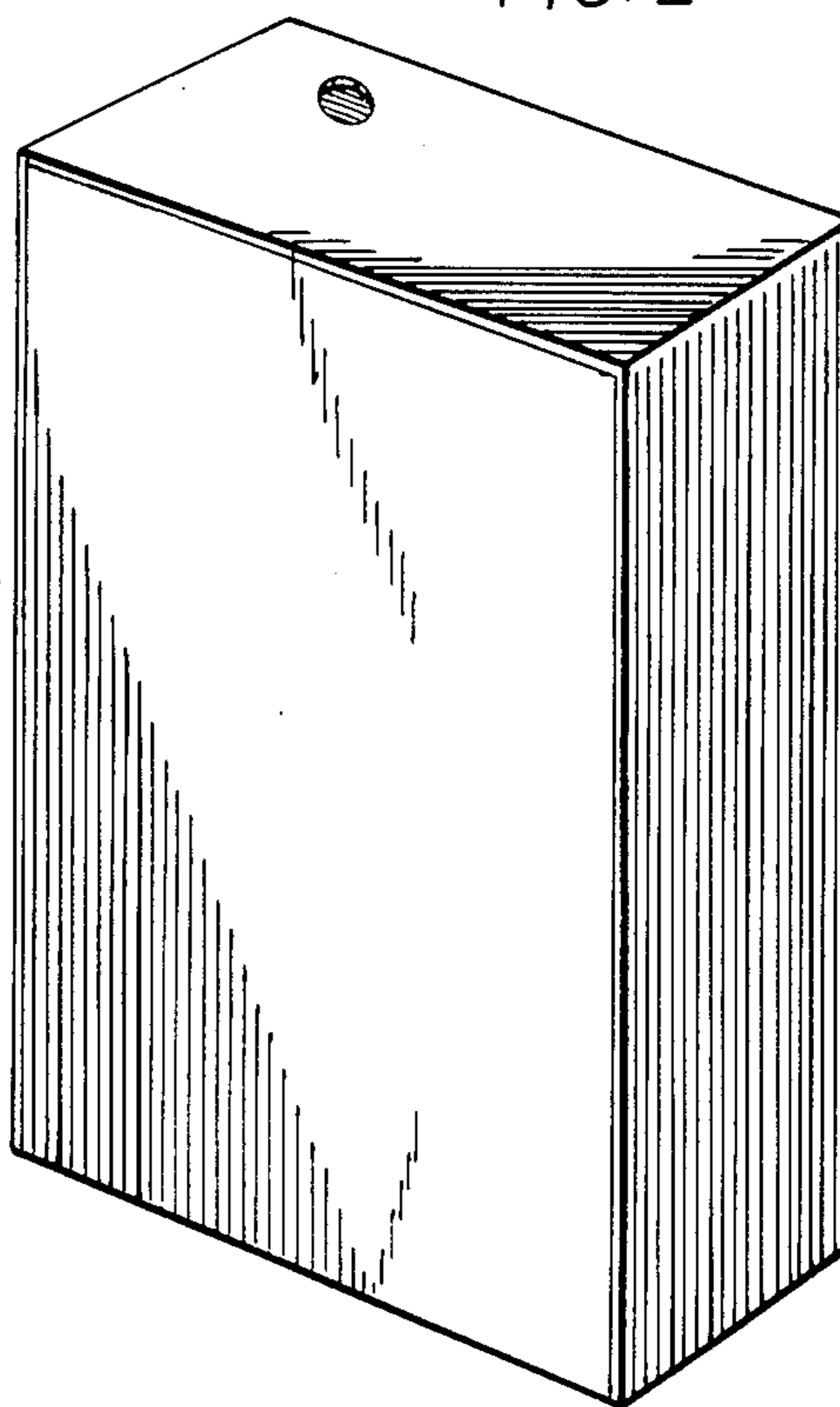

FIG. 2



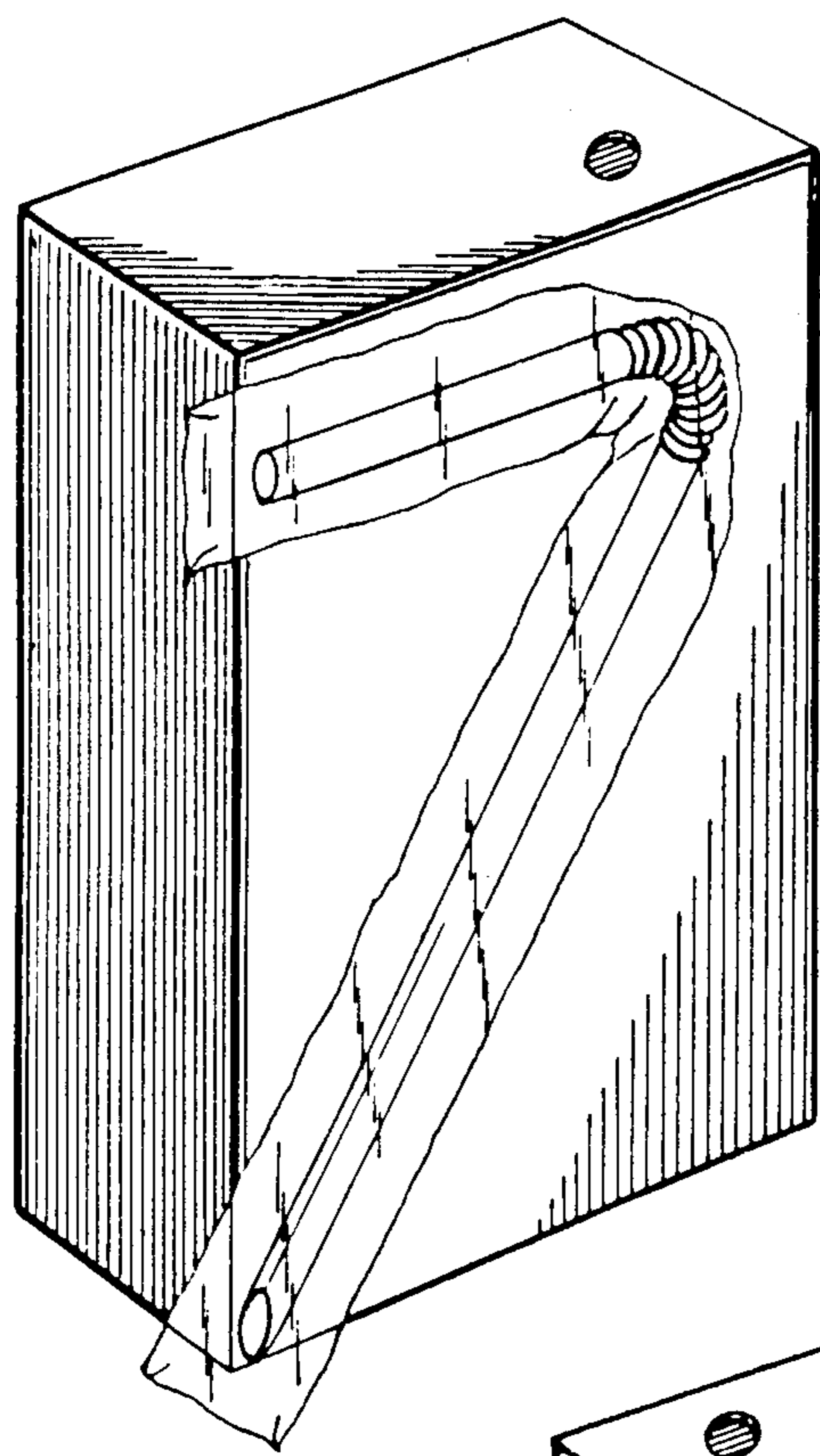

FIG. 3

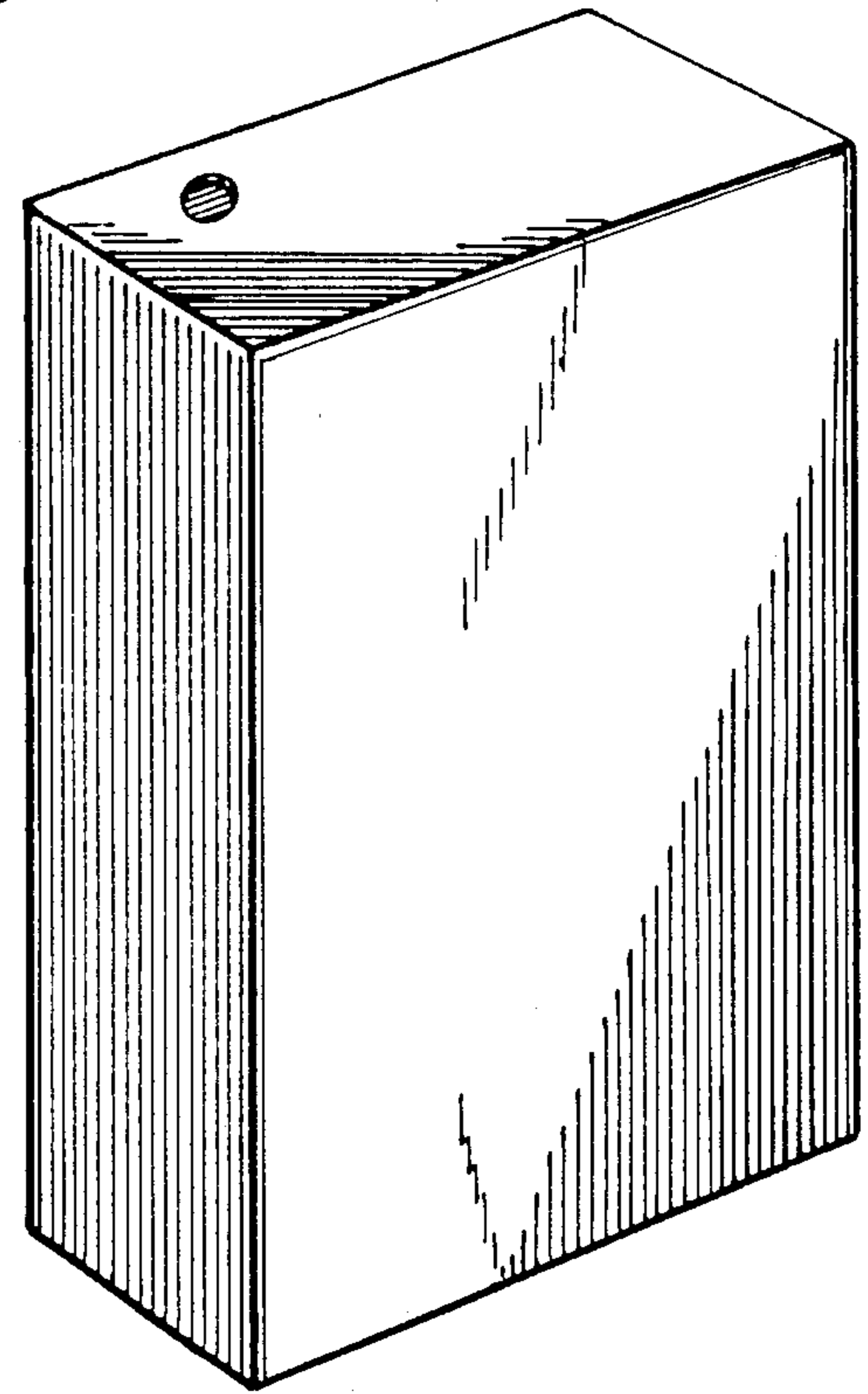

FIG. 4