

[54] PET HOUSE

[75] Inventors: Joe E. Taylor, Irmo; Bruce A. Carswell, Landrum, both of S.C.

[73] Assignee: Pet Logs, Inc., Landrum, S.C.

[\*\*] Term: 14 Years

[21] Appl. No.: 905,255

[22] Filed: Sep. 8, 1986

[52] U.S. Cl. .... D30/112

[58] Field of Search ..... D30/1, 2, 41, 42, 99, D30/111, 112, 113; D21/114; 119/19, 51 R

[56] References Cited

U.S. PATENT DOCUMENTS

D. 244,172	5/1977	Lee	.....	D30/1
D. 248,879	8/1978	Hill	.....	D30/1
1,110,093	9/1914	Yauck	.....	D21/114 X
1,771,783	7/1930	Greene	.....	D21/114 X
1,845,258	2/1932	Forbes	.....	D21/114 X
2,349,868	5/1944	Hyde	.....	119/51 R
2,712,678	7/1955	Jensen	.....	D21/108 X
3,866,577	2/1975	Mathis	.....	119/19

OTHER PUBLICATIONS

Trio Aluminum Dog Houses, Form 3097A, item D-48. "Log Home Planning Guide", by Southland Log Homes, Inc. Copyright 1984, all 36 pages and four leaflet inserts.

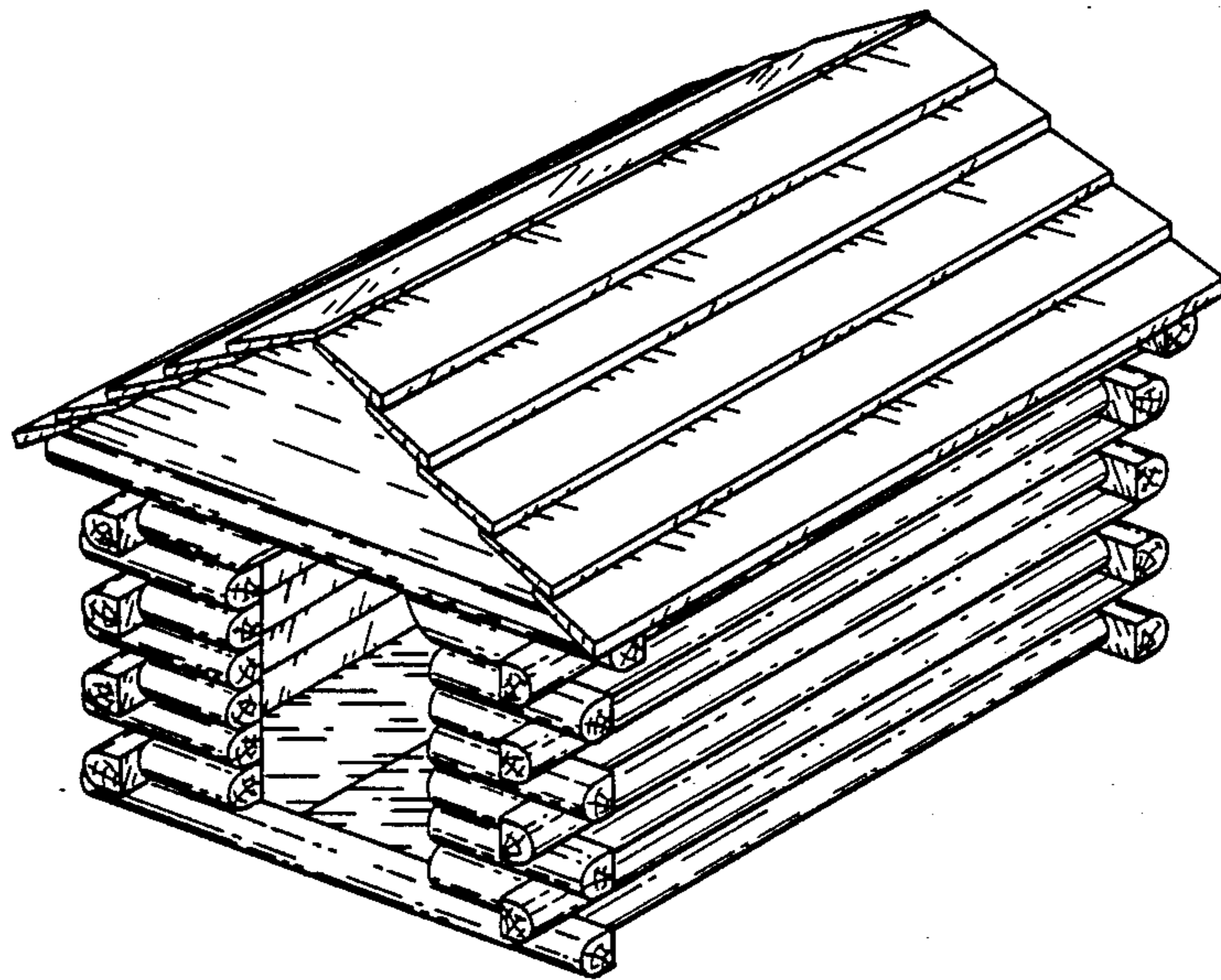
Primary Examiner—James R. Largent  
Attorney, Agent, or Firm—Luke J. Wilburn, Jr.

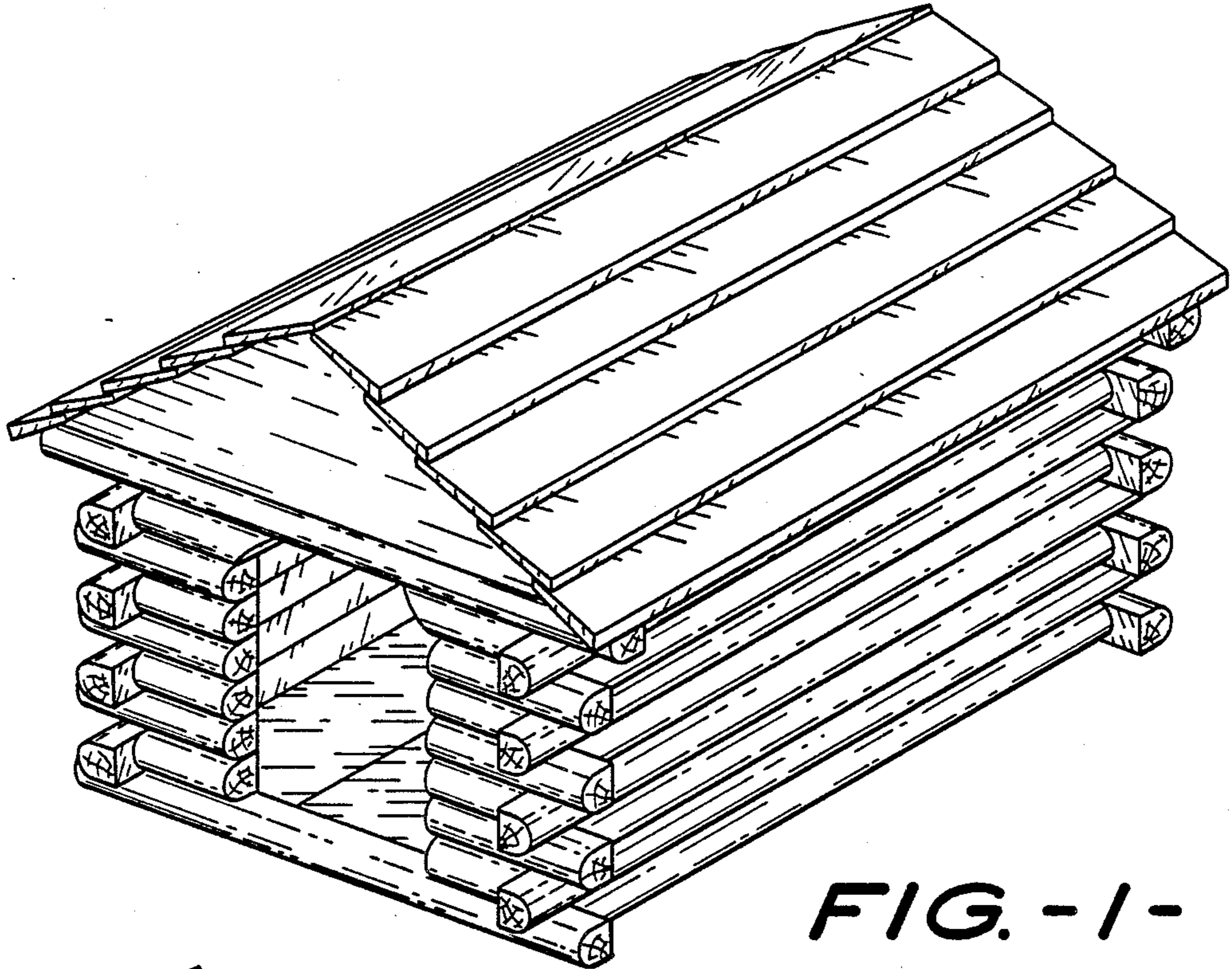
[57] CLAIM

The ornamental design of a pet house, substantially as shown and described.

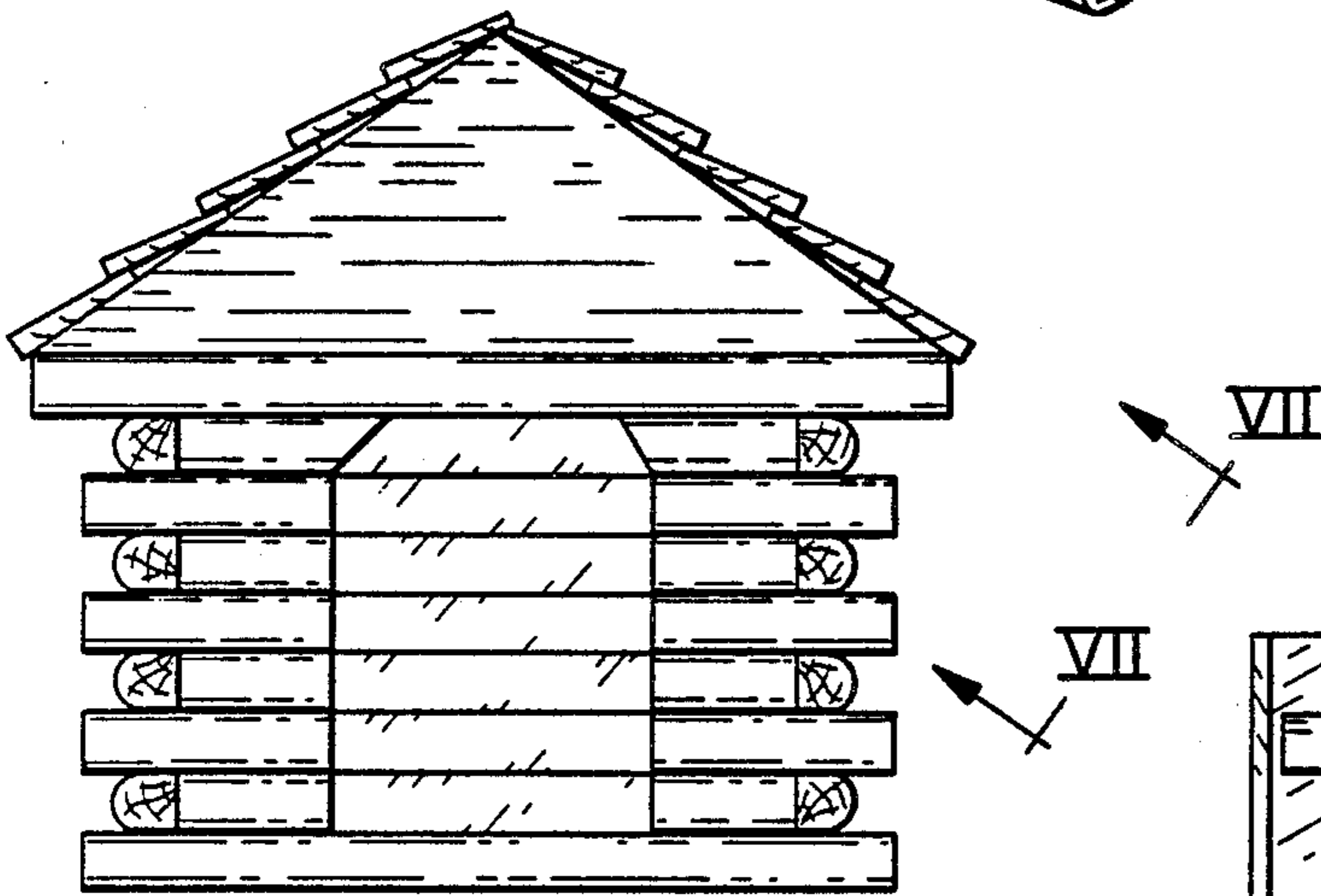
DESCRIPTION

FIG. 1 is a perspective view taken from the top, front and right side of a pet house showing our new design; FIG. 2 is a front elevational view thereof; FIG. 3 is a bottom plan view thereof; FIG. 4 is a rear elevational view thereof; FIG. 5 is a top plan view thereof; FIG. 6 is a left side elevational view thereof, the right side elevational view being a mirror image thereto; and FIG. 7 is a fragmentary elevational view taken on line VII—VII of FIG. 2.



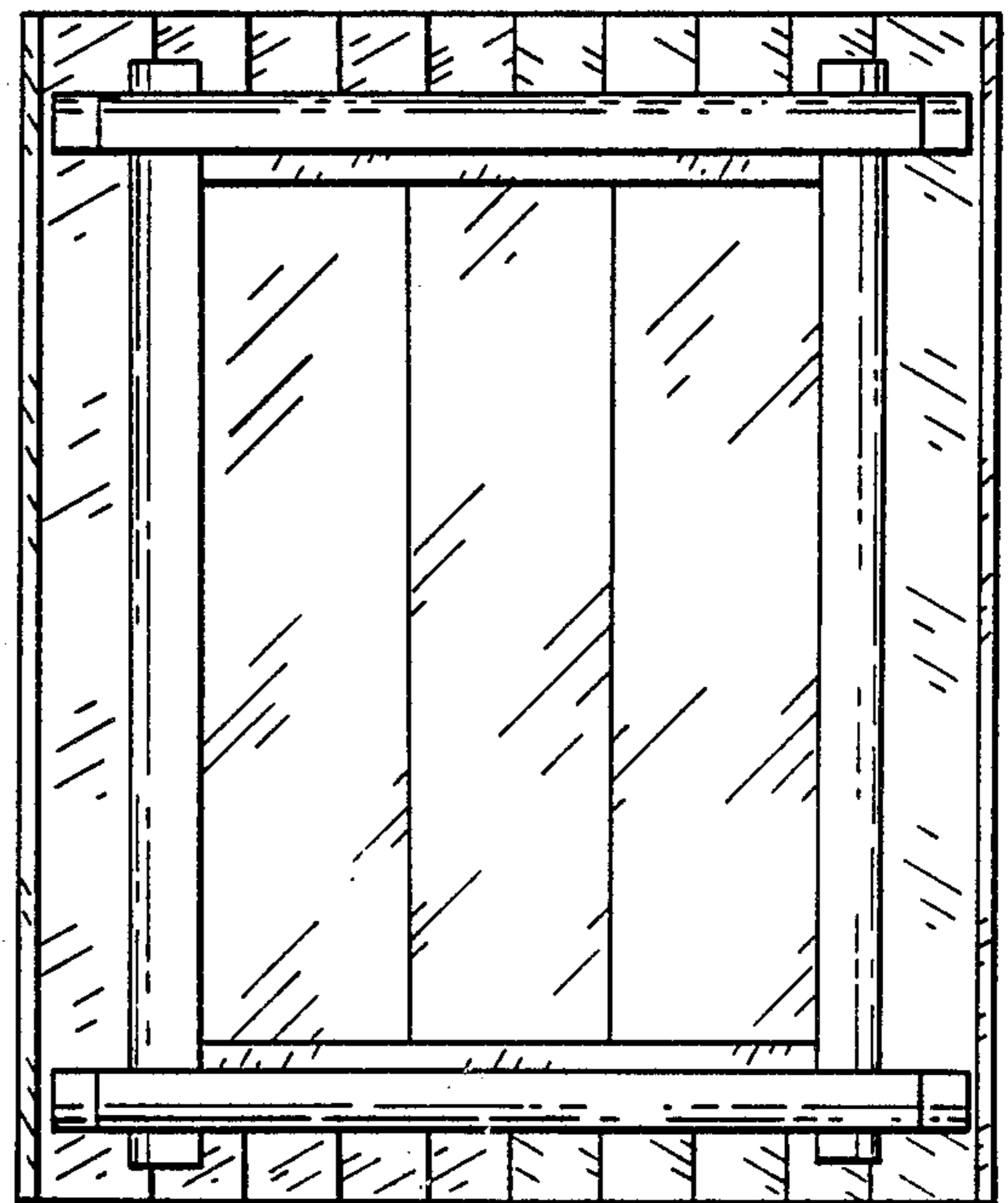


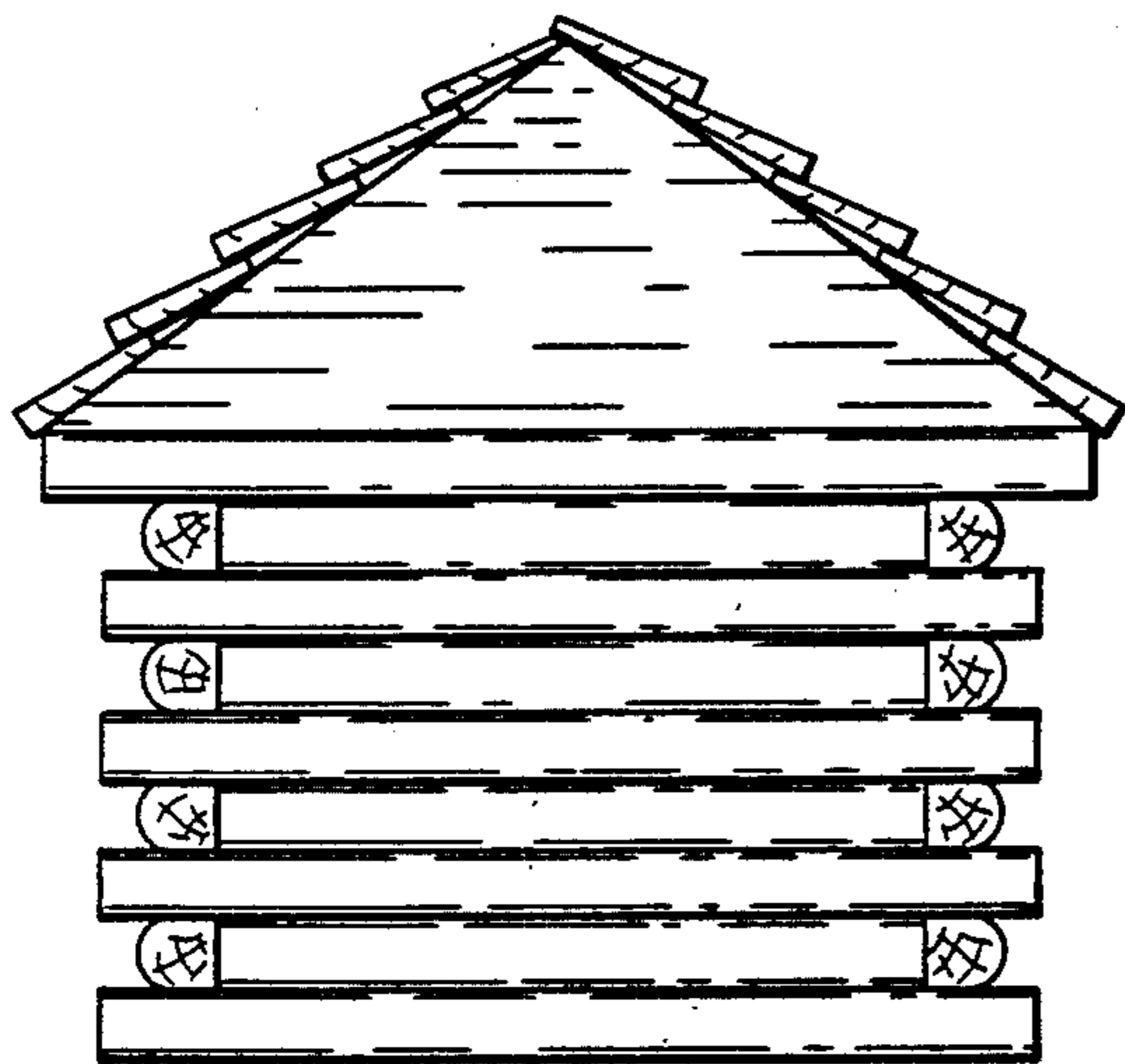
**FIG. 1-**



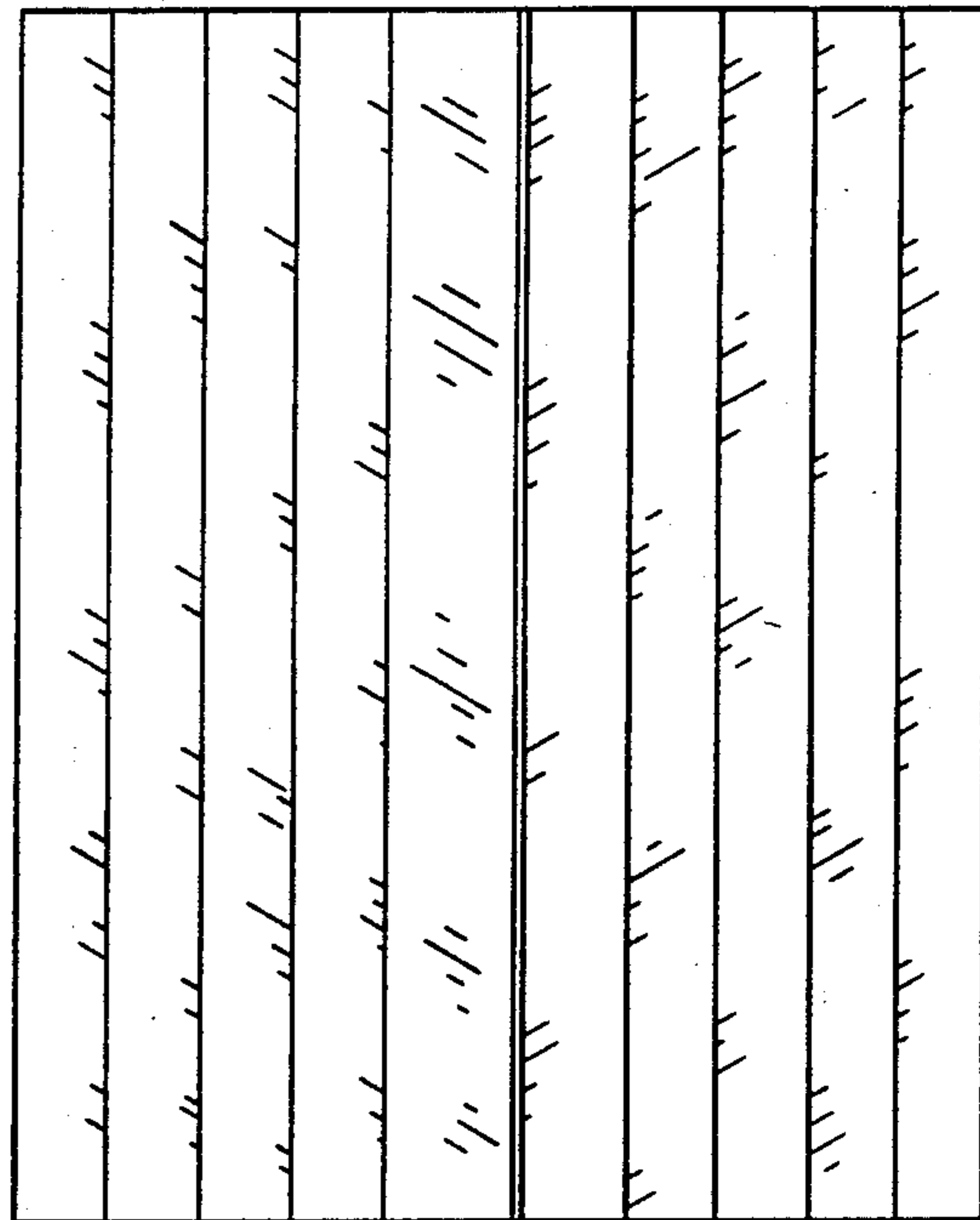
**FIG. 2-**

**FIG. 3-**

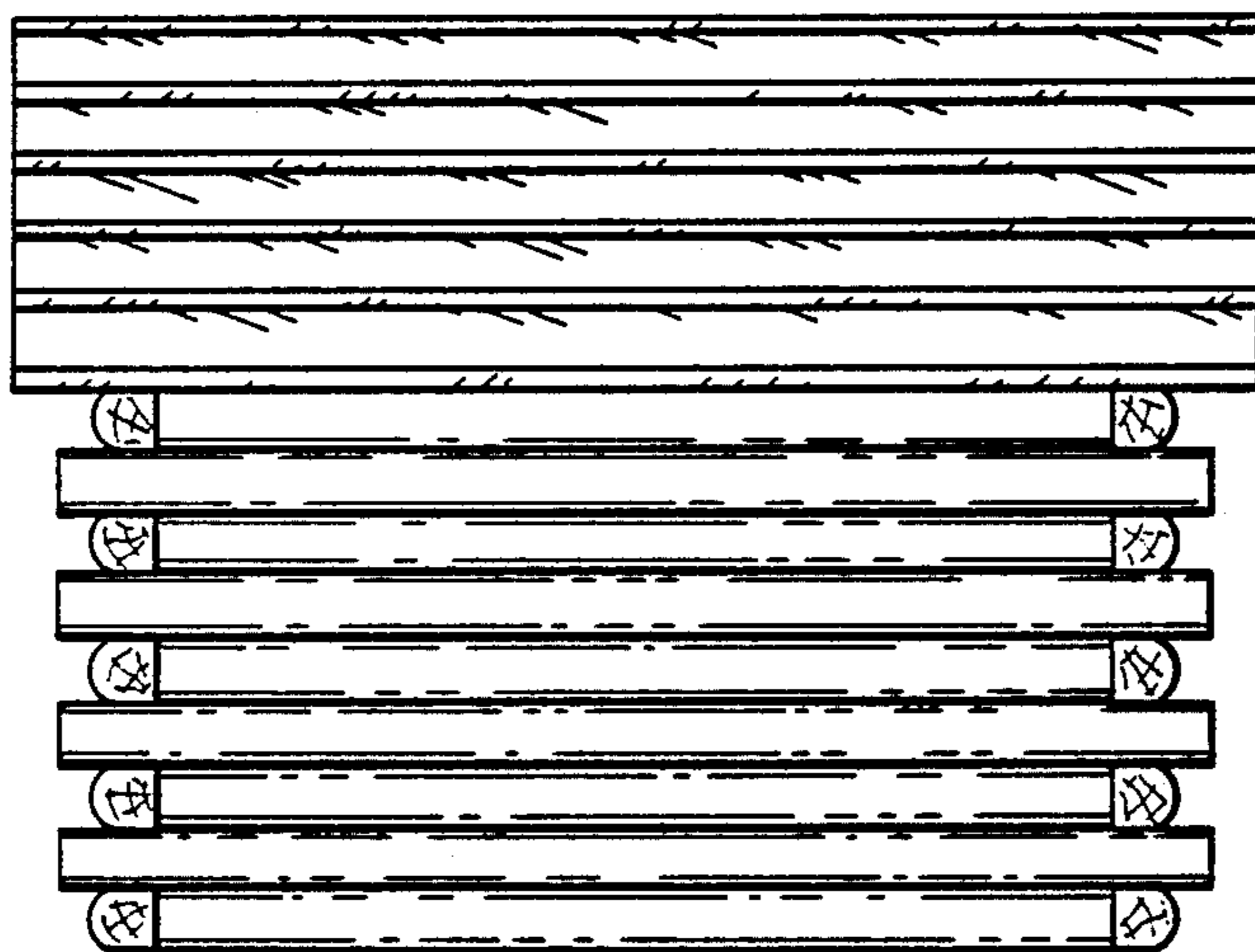




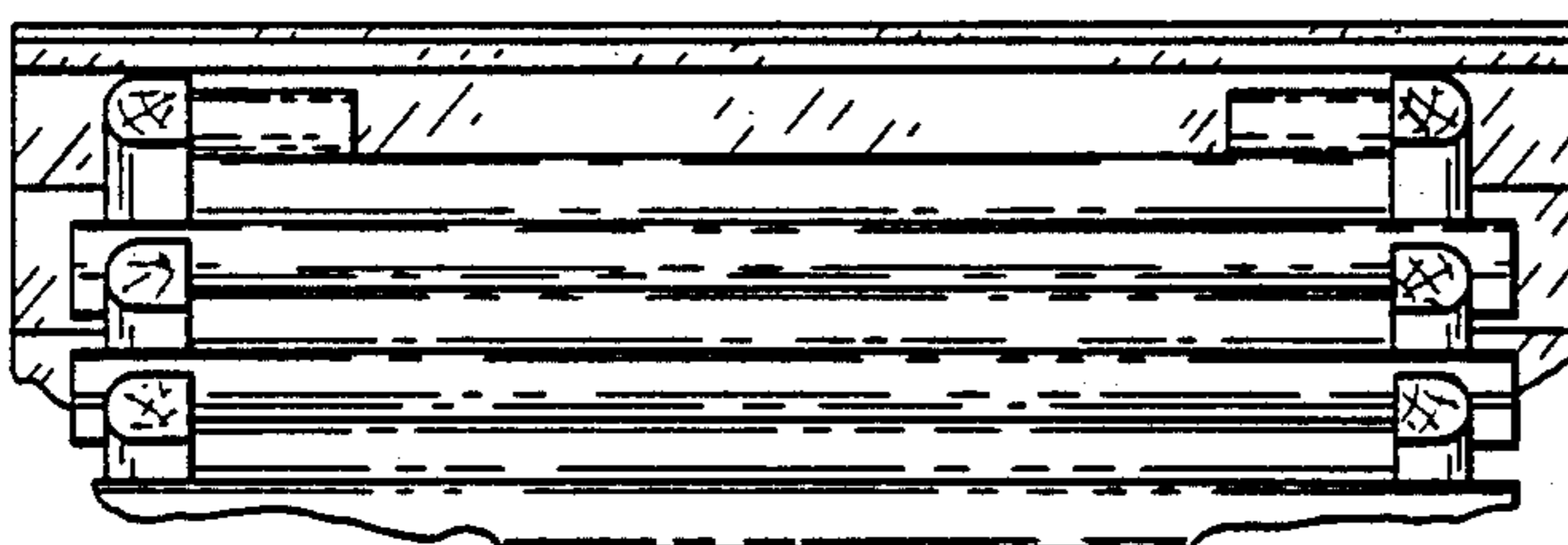
**FIG. - 4 -**



**FIG. - 5 -**



**FIG. - 6 -**



**FIG. - 7 -**