

[54] VEHICLE TIRE

[75] Inventors: Tomekichi Matsushita, Izumi-Ohtsu; Masaaki Minamitani, Sennan, both of Japan

[73] Assignee: The Ohtsu Tire & Rubber Co., Ltd., Izumi-Ohtsu, Japan

[**] Term: 14 Years

[21] Appl. No.: 867,713

[22] Filed: May 27, 1986

[30] Foreign Application Priority Data

Jan. 25, 1986 [JP] Japan 61-2317

[52] U.S. Cl. D12/147; D12/145

[58] Field of Search D12/145-151; 152/209 R, 209 B, 209 D

[56] References Cited

U.S. PATENT DOCUMENTS

D. 278,618 4/1985 Kojima et al. D12/145
D. 287,349 12/1986 Yonekura et al. D12/147

OTHER PUBLICATIONS

1985 Tread Design Guide, p. 74, Yokohama AX320 Tire & TS02 Tire, second row down from top, second tire in from left side of page & right side of page respectively.

Brochure—"1985 Tread Design Guide", p. 51, Nitto NT-255 Tire, third row down from top, left side of page.

Primary Examiner—James M. Gandy
Attorney, Agent, or Firm—Armstrong, Nikaido, Marmelstein & Kubovcik

[57] CLAIM

The ornamental design for a vehicle tire, as shown and described.

DESCRIPTION

FIG. 1 is a front elevation view of a vehicle tire showing our new design; FIG. 2 is a side elevation view thereof; and FIG. 3 is a perspective view thereof it being understood that the tread pattern is repeated uniformly throughout the circumference of the tire and the opposite side is substantially the same as that shown.

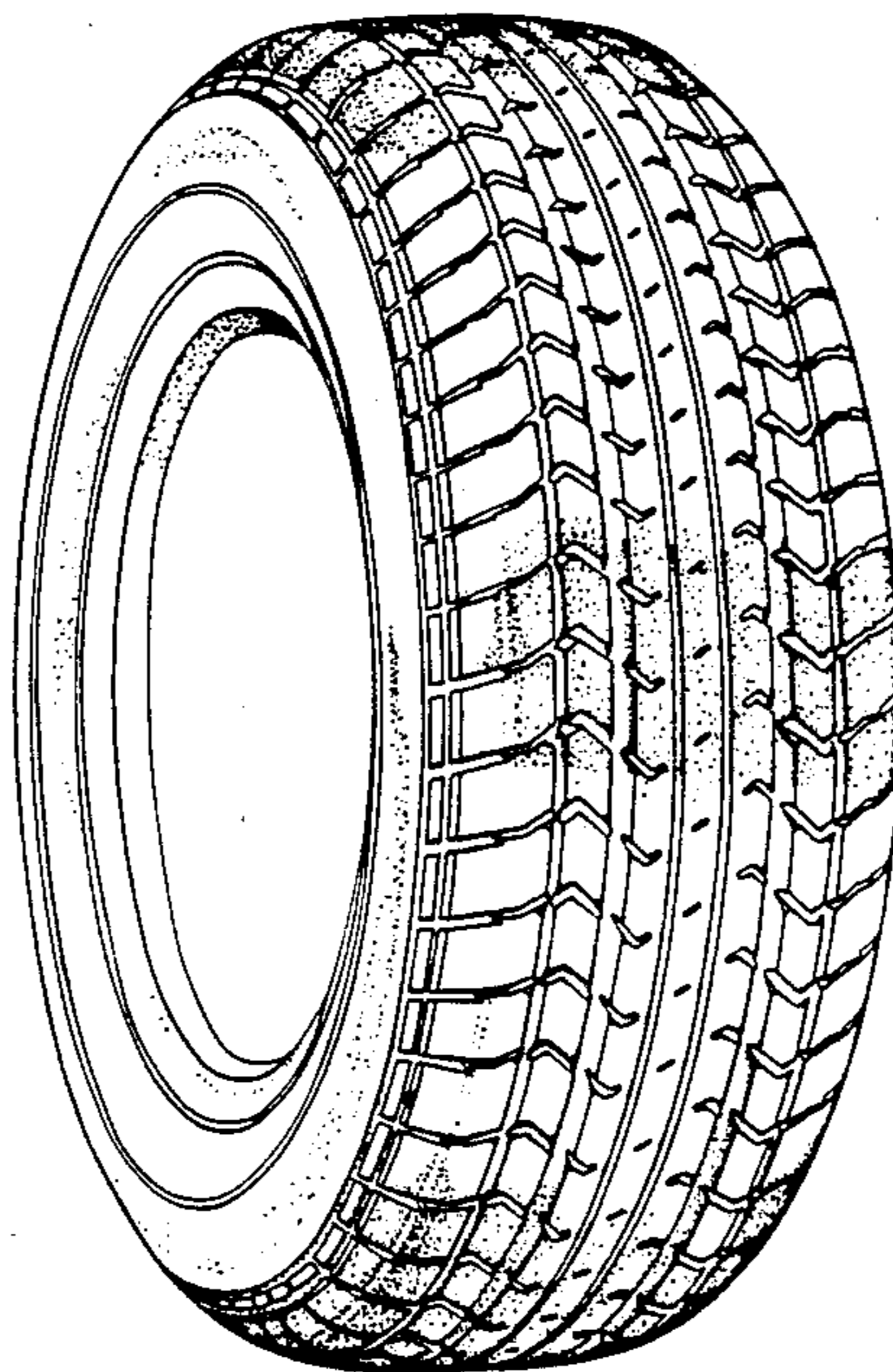

FIG.1

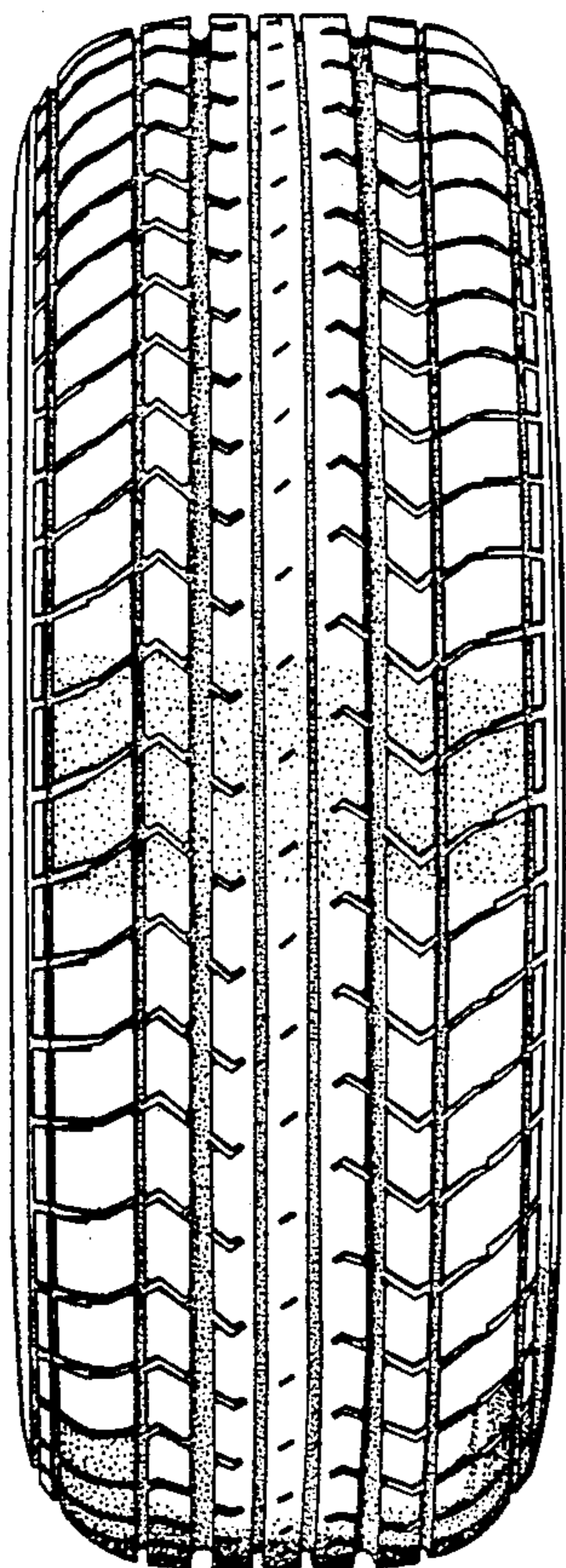

FIG.3

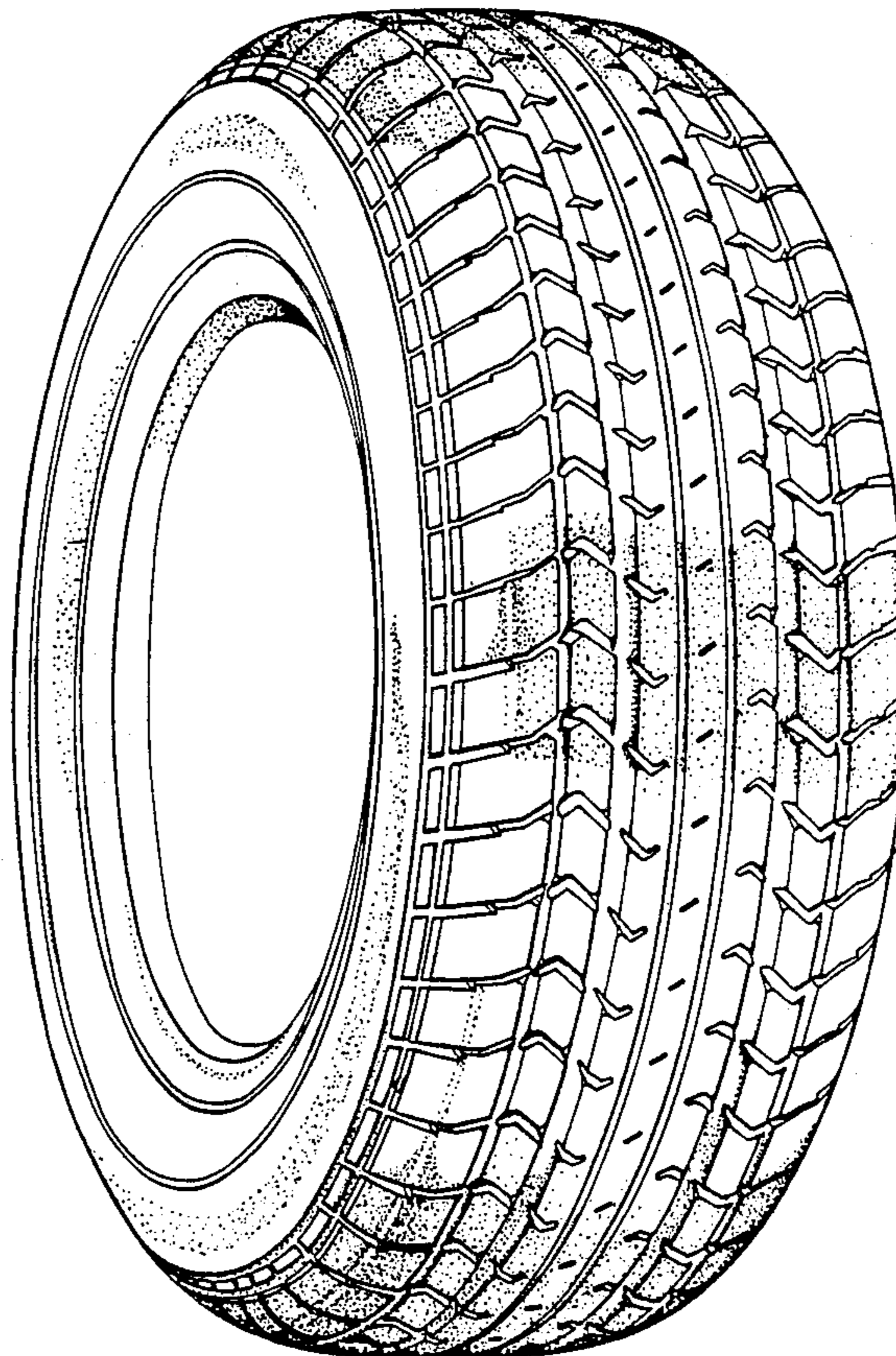

FIG. 2

