

United States Patent [19]

Collins

[11] Patent Number: **Des. 296,511**

[45] Date of Patent: **** Jul. 5, 1988**

[54] **COMBINED AUTOMOBILE FUSE PULLER AND INSERTER**

[76] Inventor: **George G. Collins, P.O. Box 1396, Medina, Tex. 78055**

[**] Term: **14 Years**

[21] Appl. No.: **776,403**

[22] Filed: **Sep. 16, 1985**

[52] U.S. Cl. **D8/14**

[58] Field of Search **D8/14, 51, 52, 55, 105; 81/3.8; 29/764, 278; 294/15**

[56] **References Cited**

U.S. PATENT DOCUMENTS

D. 252,609 8/1979 Wolkert D8/51

1,539,302 5/1925 Curtis 81/3.8
3,161,085 12/1964 Pratt 81/3.8
3,676,912 7/1972 Ankalt et al. 29/764

Primary Examiner—Wallace R. Burke
Assistant Examiner—Clare E. Heflin
Attorney, Agent, or Firm—John C. Stahl

[57] **CLAIM**

The ornamental design for a combined automobile fuse puller and inserter, as shown.

DESCRIPTION

FIG. 1 is a top plan view of a combined automobile fuse puller and inserter showing my new design;
FIG. 2 is a bottom plan view thereof;
FIG. 3 is a side elevational view thereof;
FIG. 4 is a front elevational view thereof;
FIG. 5 is a rear elevational view thereof.

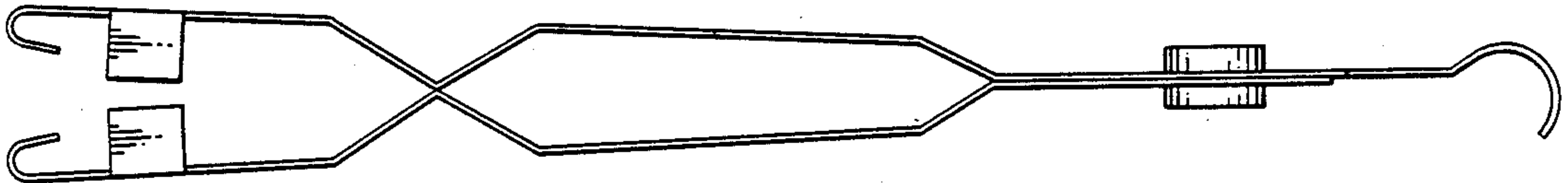

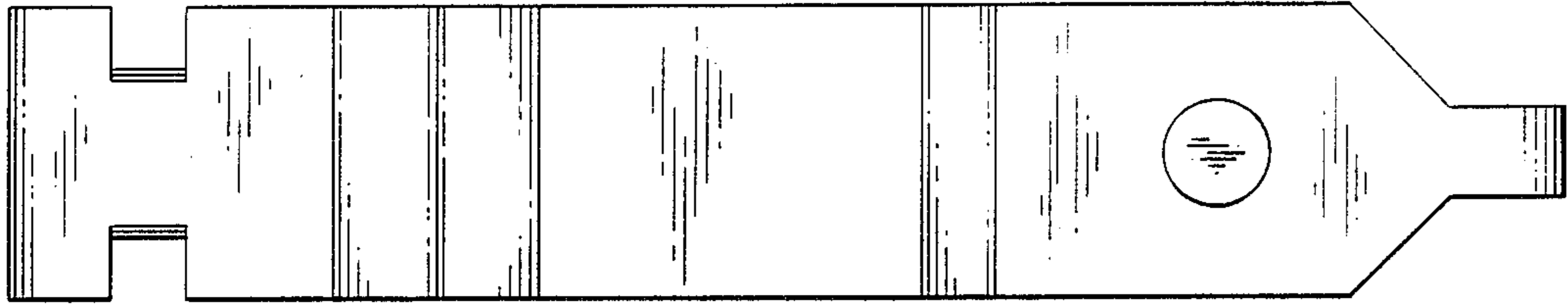

FIG. 1

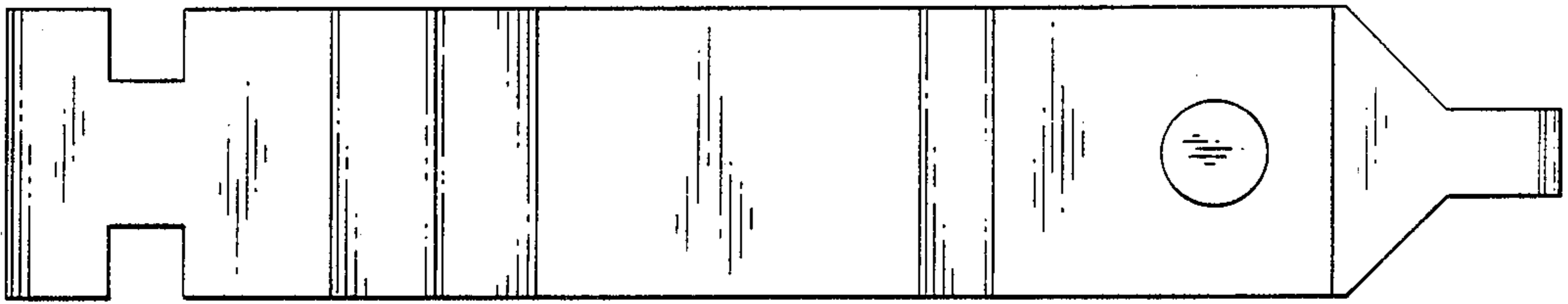

FIG. 2

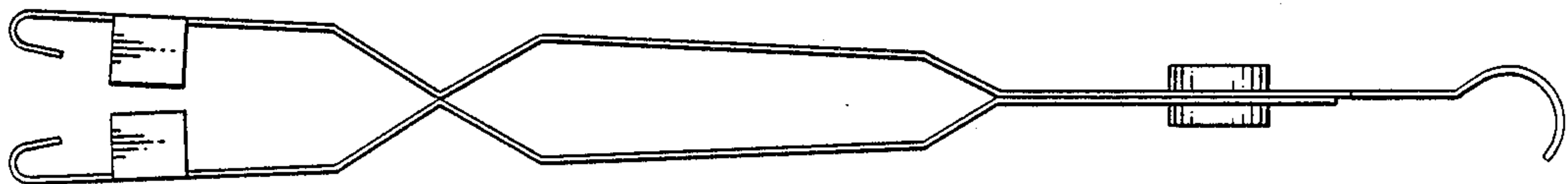

FIG. 3

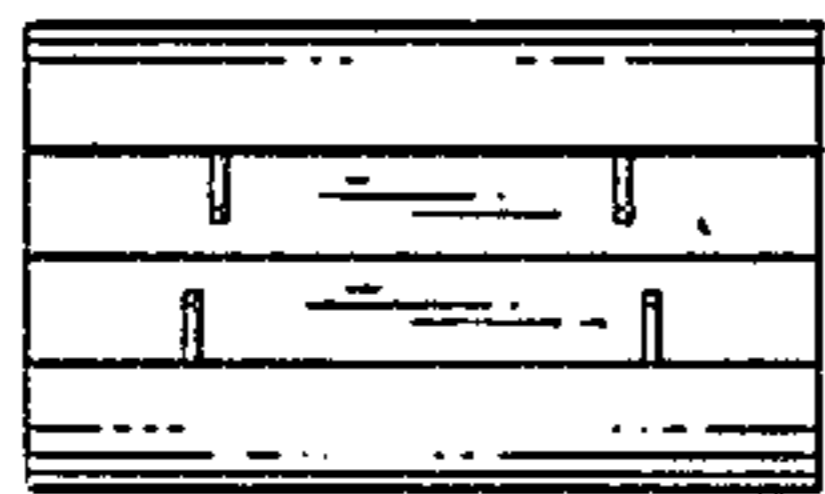

FIG. 4

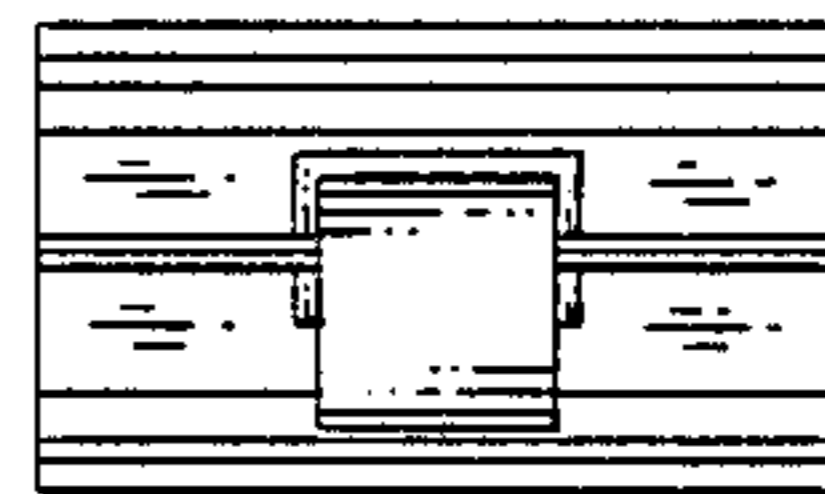

FIG. 5