

[54] **WEB-WEAVING TOY SPIDER**
[76] **Inventor: Marlon J. Guidry, P.O. Box 156,
Larose, La. 70373**
[**] **Term: 14 Years**
[21] **Appl. No.: 806,936**
[22] **Filed: Nov. 27, 1985**
[52] **U.S. Cl. D21/185**
[58] **Field of Search D21/185; 446/268, 475**

2,603,485 7/1952 Countryman 446/268

Primary Examiner—Melvin B. Feifer
Attorney, Agent, or Firm—Terry M. Gernstein

[57] **CLAIM**

The ornamental design for a web-weaving toy spider, as shown and described.

DESCRIPTION

FIG. 1 is a perspective view of a web-weaving toy spider showing my new design.
FIG. 2 is a front elevation view thereof.
FIG. 3 is a rear elevation view thereof.
FIG. 4 is a typical side elevation view thereof.
FIG. 5 is a top plan view thereof.

[56] **References Cited**
U.S. PATENT DOCUMENTS
D. 167,006 6/1952 Schaper D21/185
D. 226,614 4/1973 Stauffer D21/185

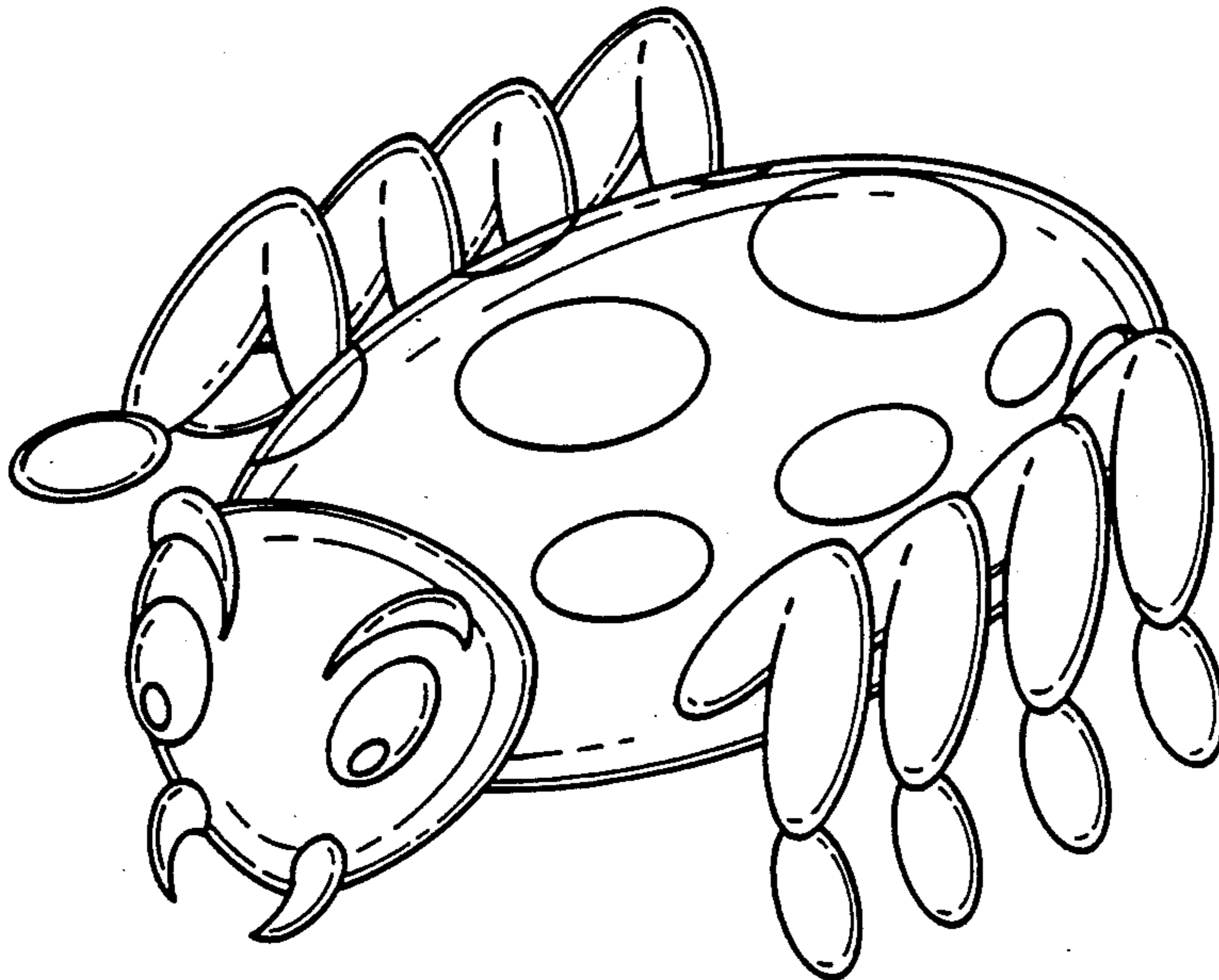

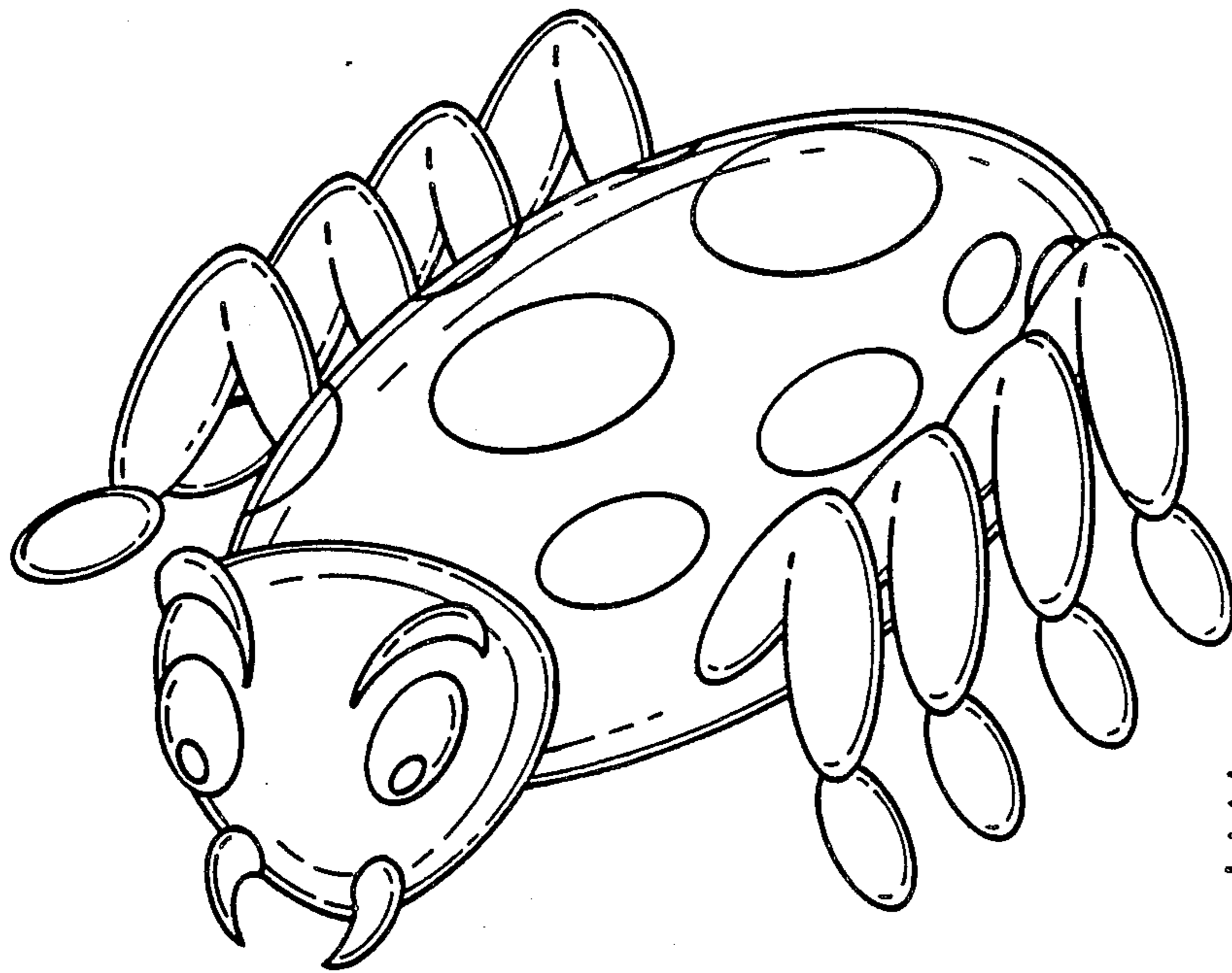

Fig. 1

Fig. 2

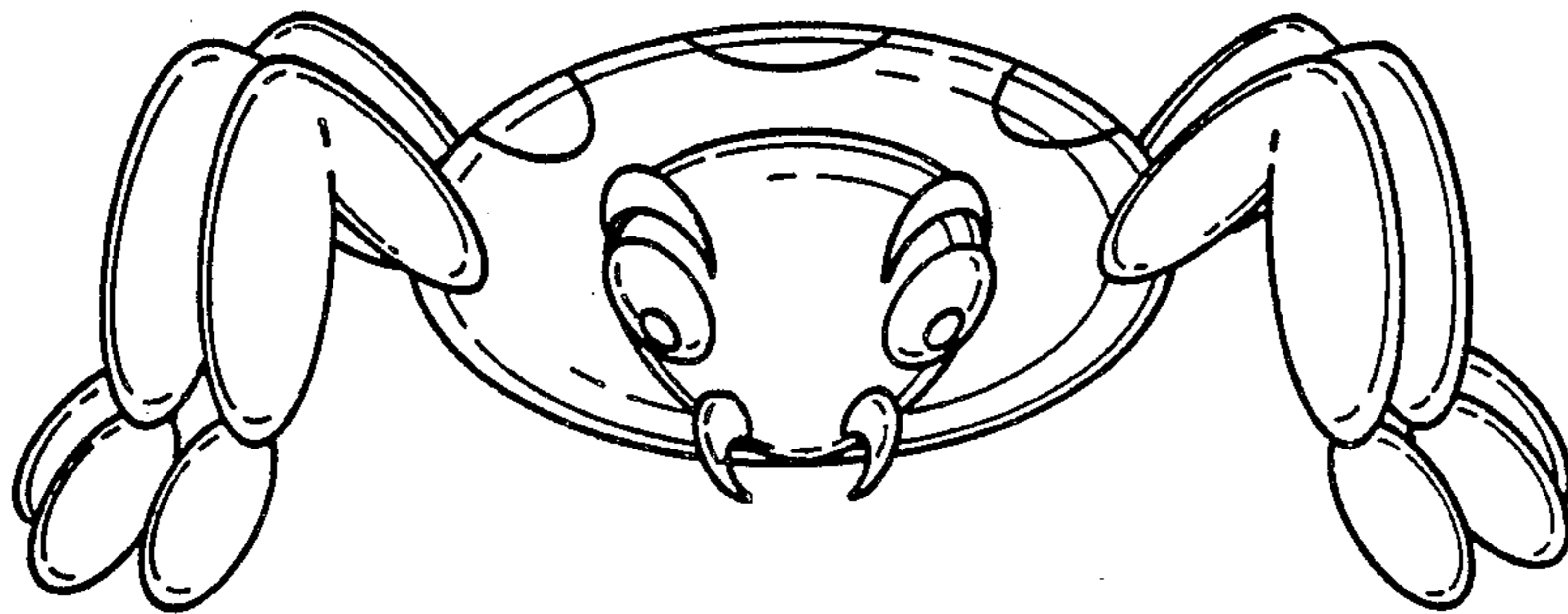

Fig. 3

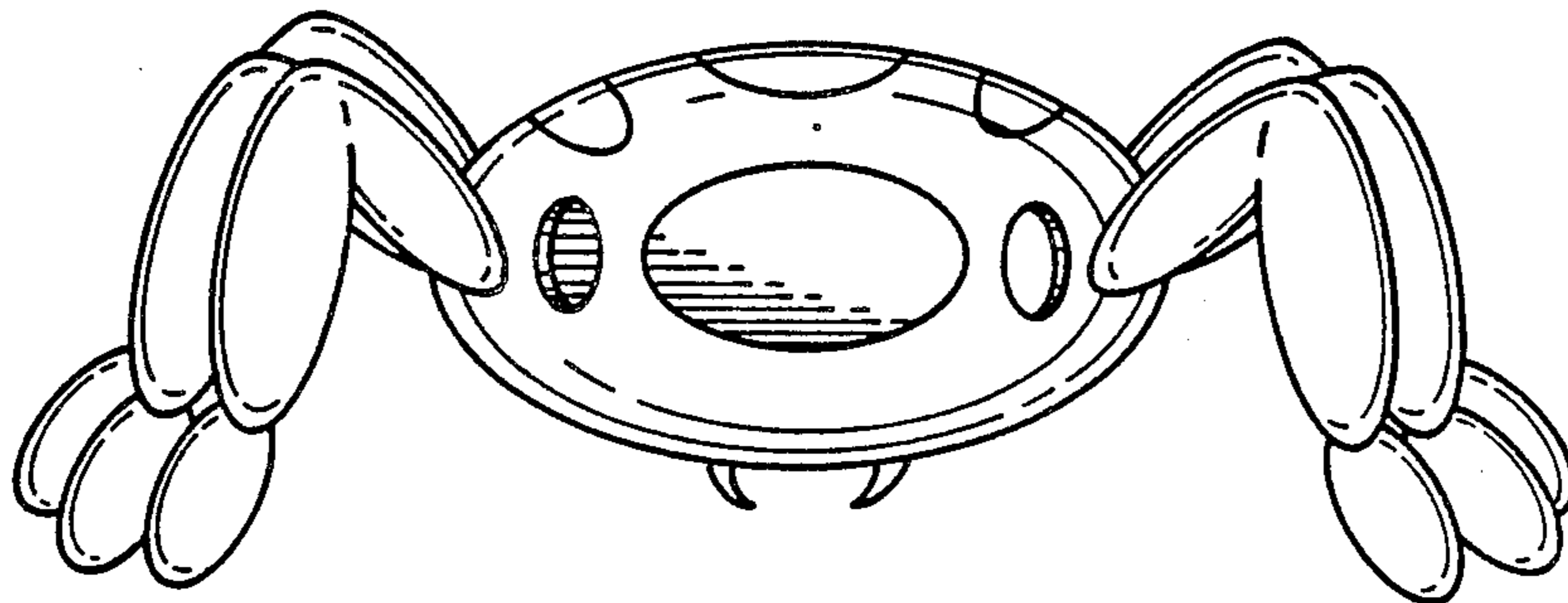

Fig. 4

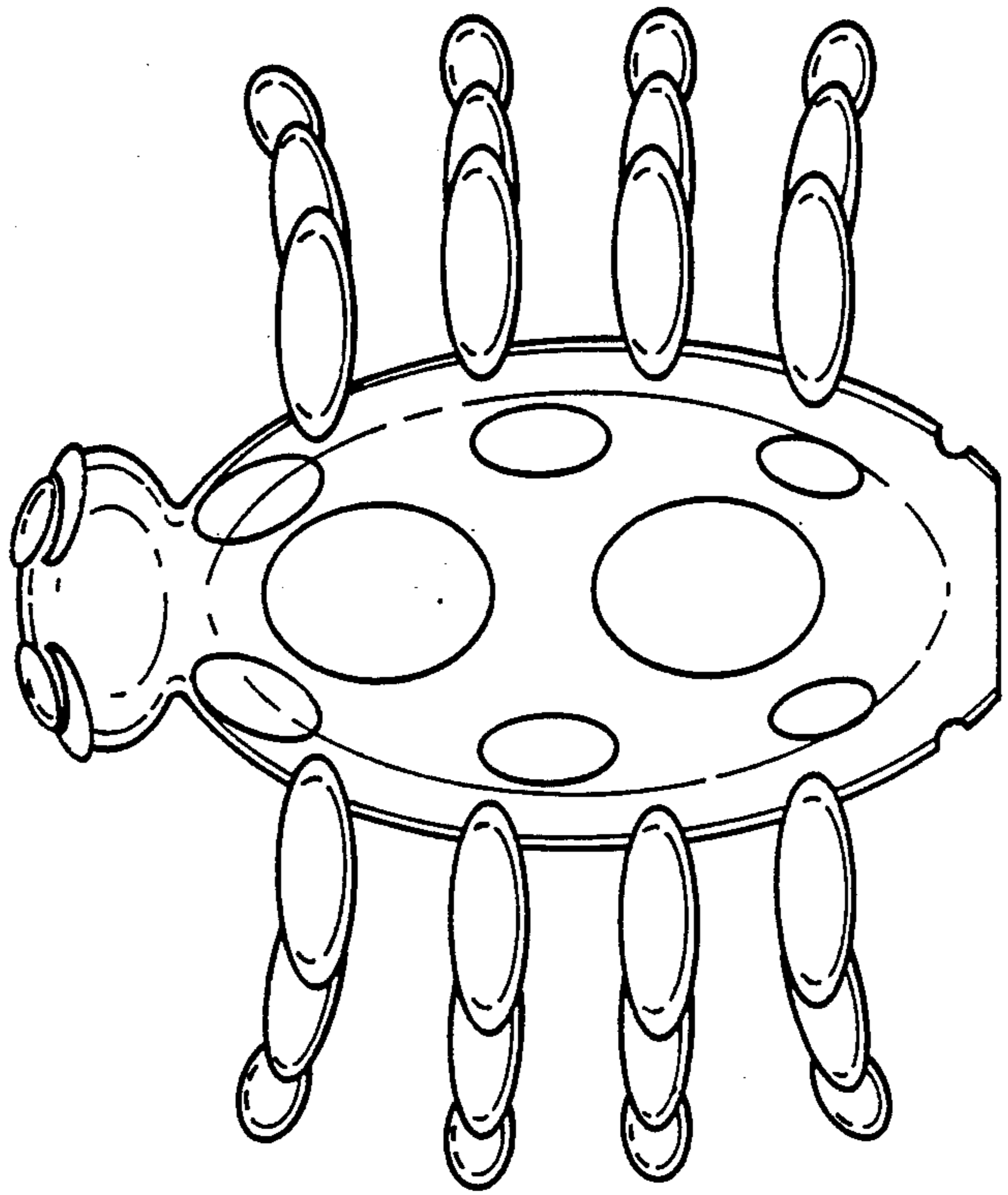
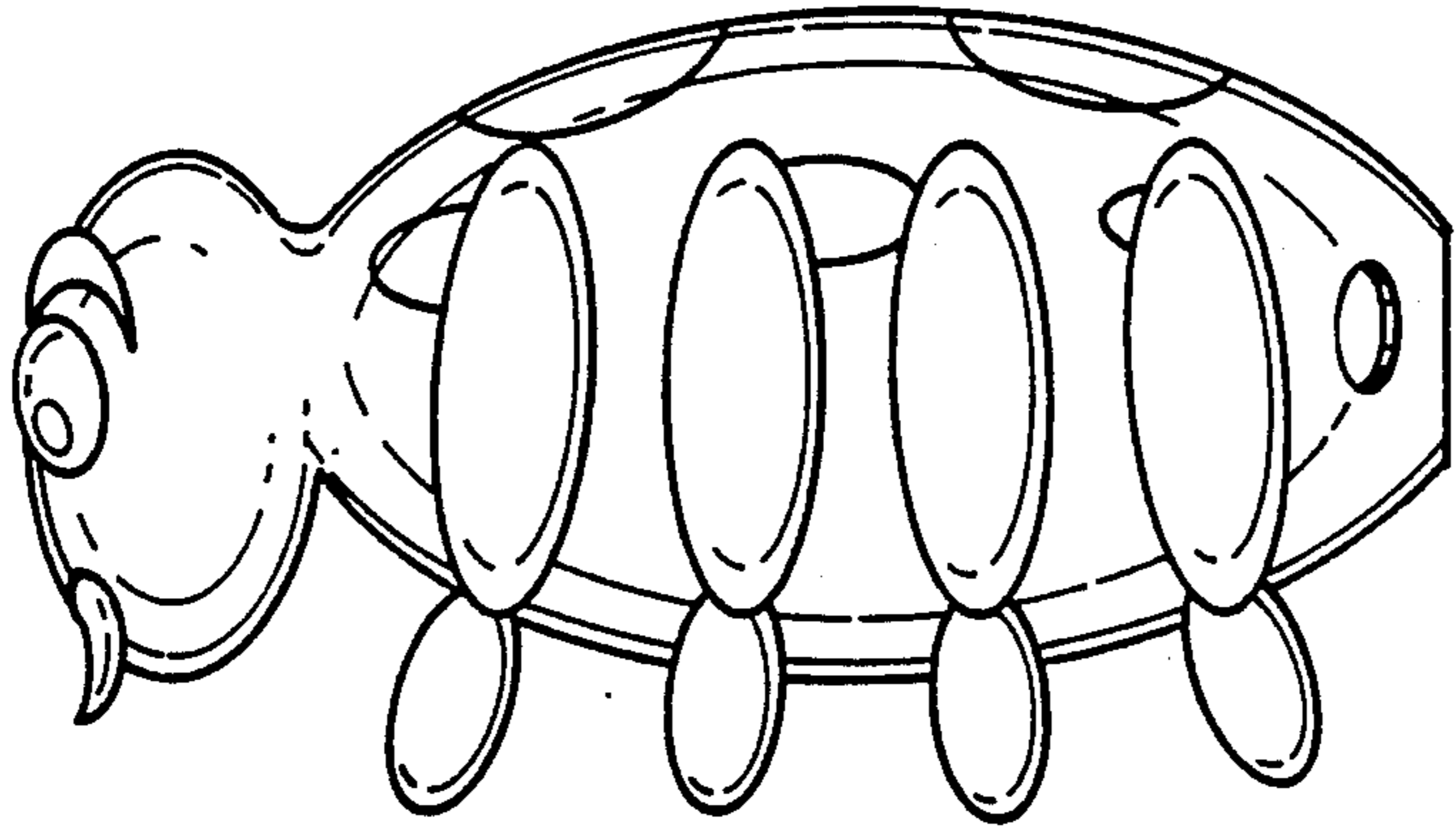

Fig. 5