

[54] SHOE SOLE

2,433,303 12/1947 Spini 36/59
4,624,062 11/1986 Autry 36/114

[75] Inventor: James K. Tong, Beaverton, Oreg.

FOREIGN PATENT DOCUMENTS

[73] Assignee: AVIA Group International, Inc.,
Portland, Oreg.

1018202 12/1952 France 36/59 C
1222578 6/1960 France 36/114

[**] Term: 14 Years

Primary Examiner—Louis S. Zarfes
Attorney, Agent, or Firm—Saidman, Sterne, Kessler &
Goldstein

[21] Appl. No.: 94,803

[22] Filed: Sep. 10, 1987

[52] U.S. Cl. D2/320

[58] Field of Search D2/264, 274, 308-314,
D2/317-321, 326-328; 36/103-106, 114, 132,
136, 25 R, 28, 32 R, 59 R, 59 C

[57] CLAIM

The ornamental design for a shoe sole, as shown and described.

DESCRIPTION

FIG. 1 is a left side elevational view of a shoe sole showing my new design;
FIG. 2 is a right side elevational view thereof;
FIG. 3 is a bottom plan view thereof;
FIG. 4 is a front elevational view thereof; and
FIG. 5 is a rear elevational view thereof.
The broken line showing of a shoe upper in FIGS. 1-5 and the area within are environmental only and form no part of the claimed design.

[56] References Cited

U.S. PATENT DOCUMENTS

D. 279,044	6/1985	Norton et al.	D2/320
D. 285,023	8/1986	Tong et al.	D2/320
D. 285,984	10/1986	Tong et al.	D2/320
D. 287,182	12/1986	Stubblefield	D2/320
D. 288,027	2/1987	Tonkel	D2/320
D. 290,660	7/1987	Selbiger	D2/320
D. 291,944	9/1987	Tong	D2/320

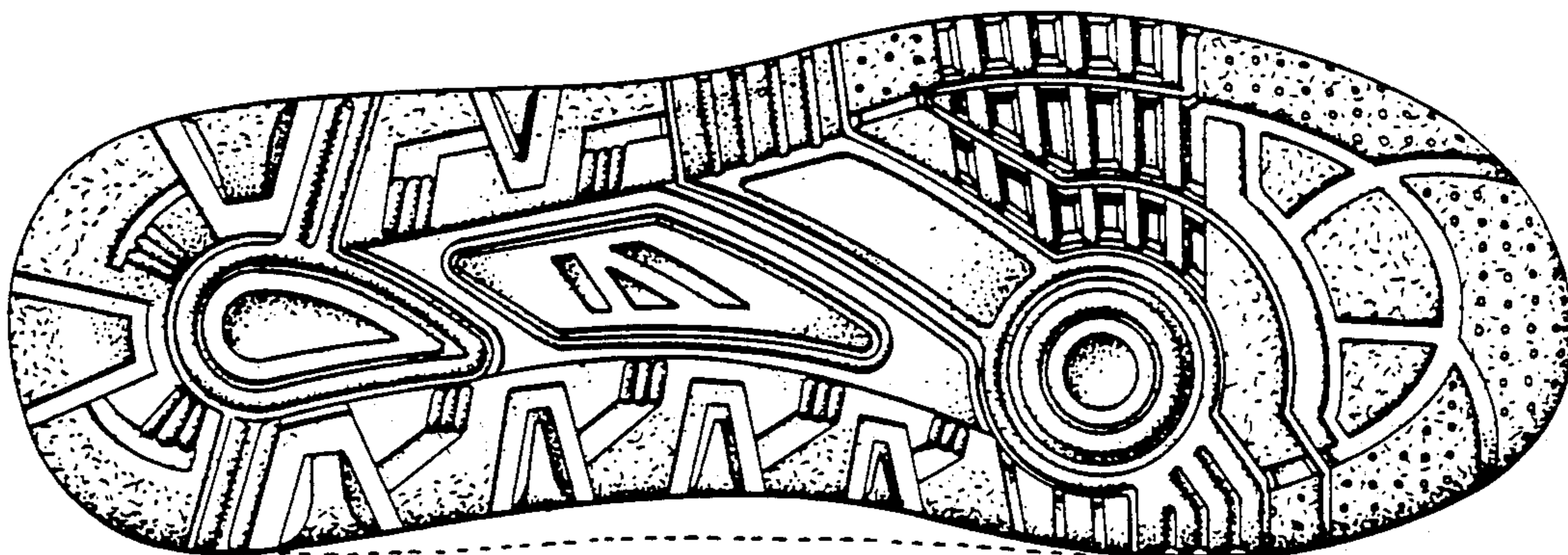
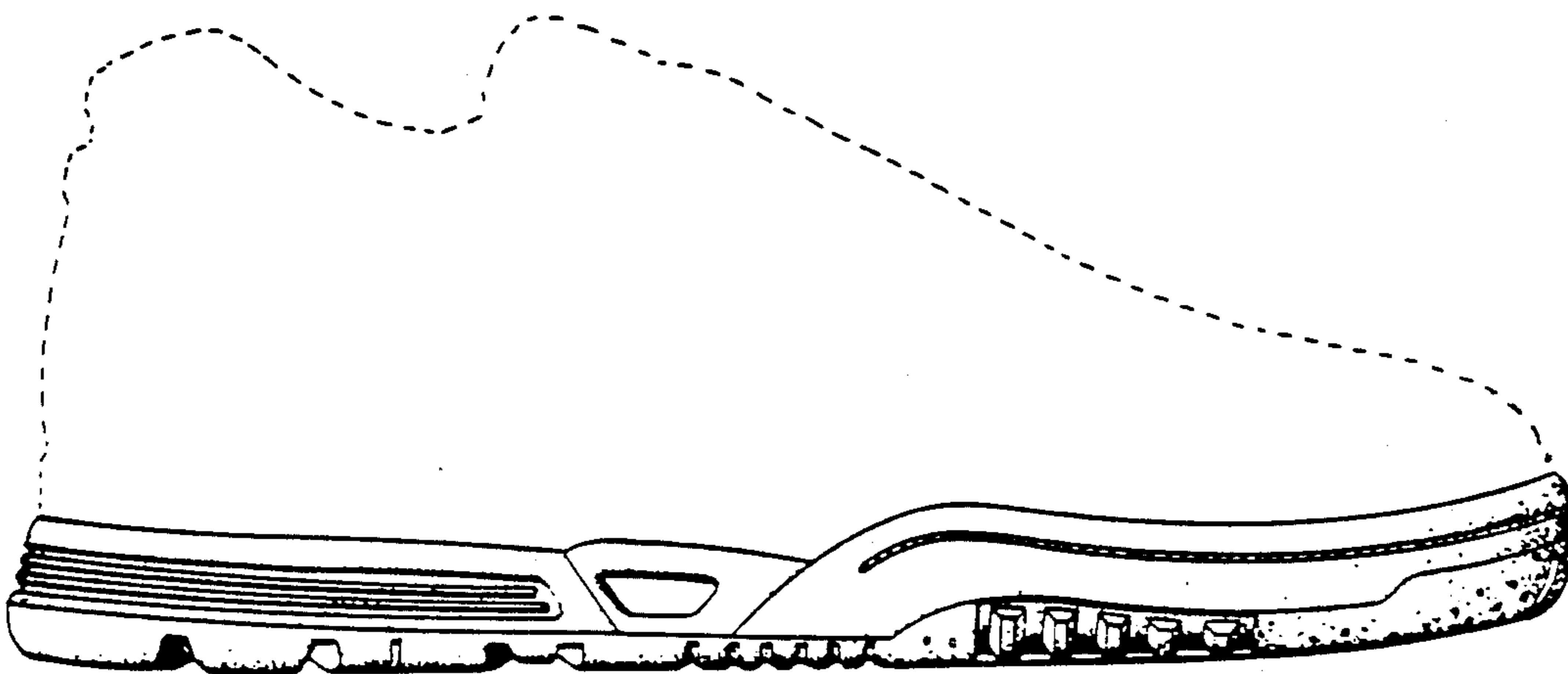

FIG. 1

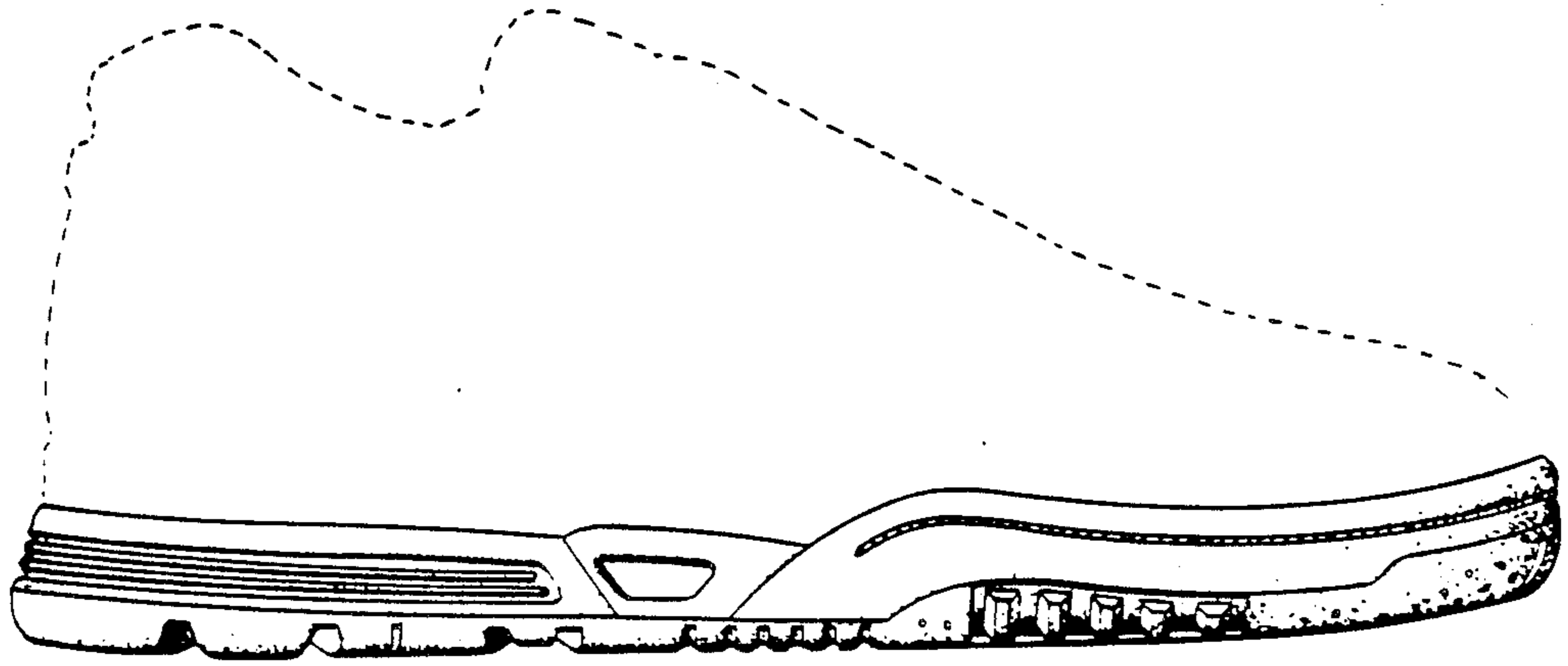

FIG. 2

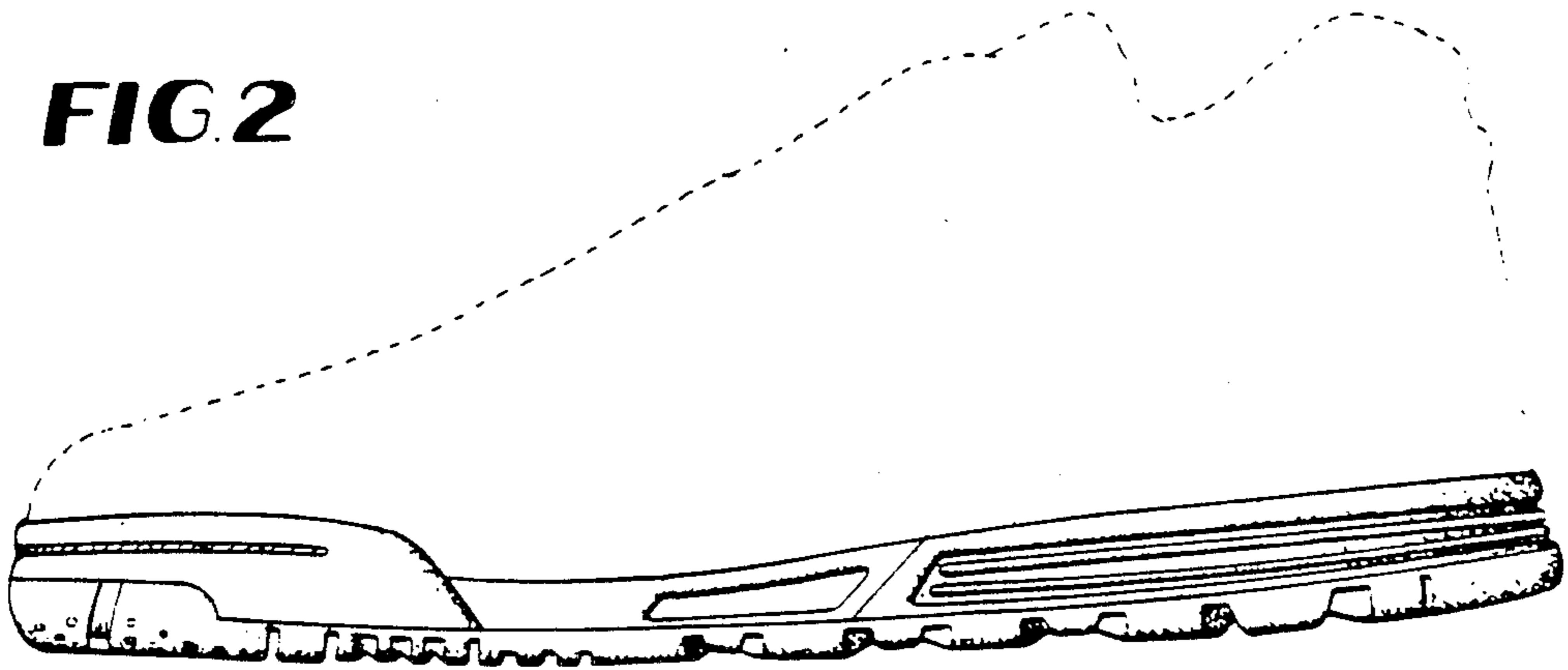

FIG. 3

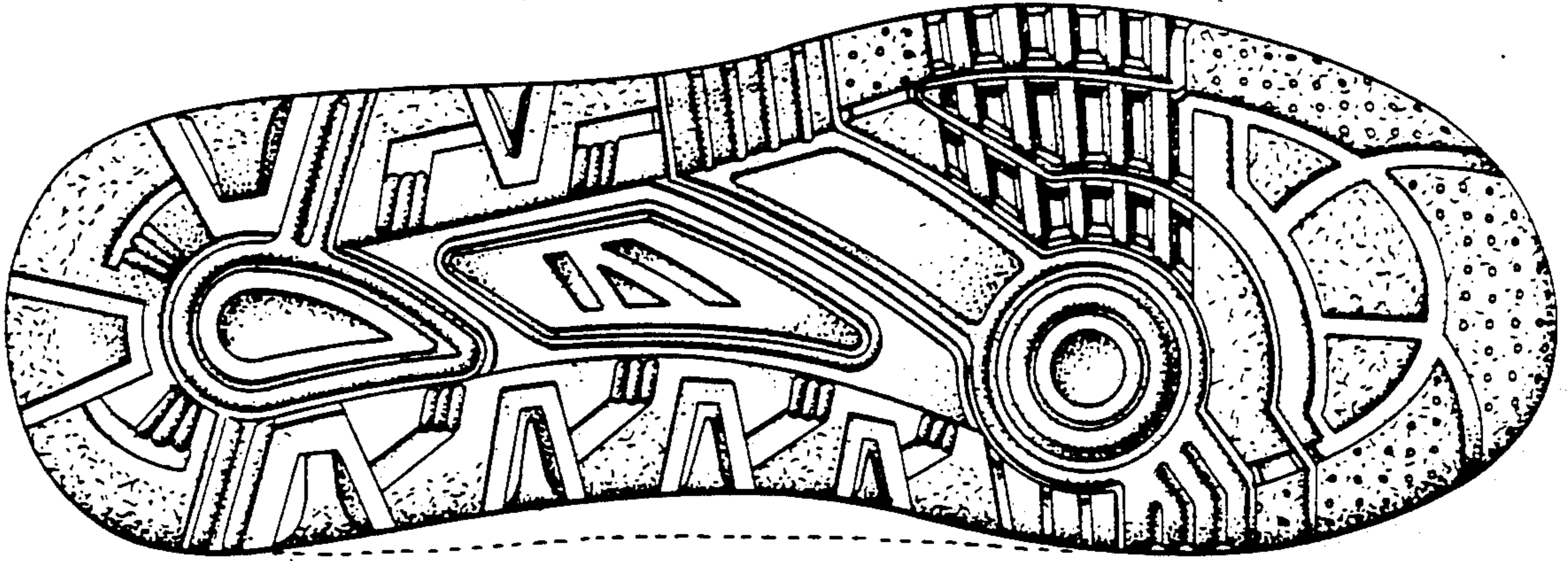

FIG. 4

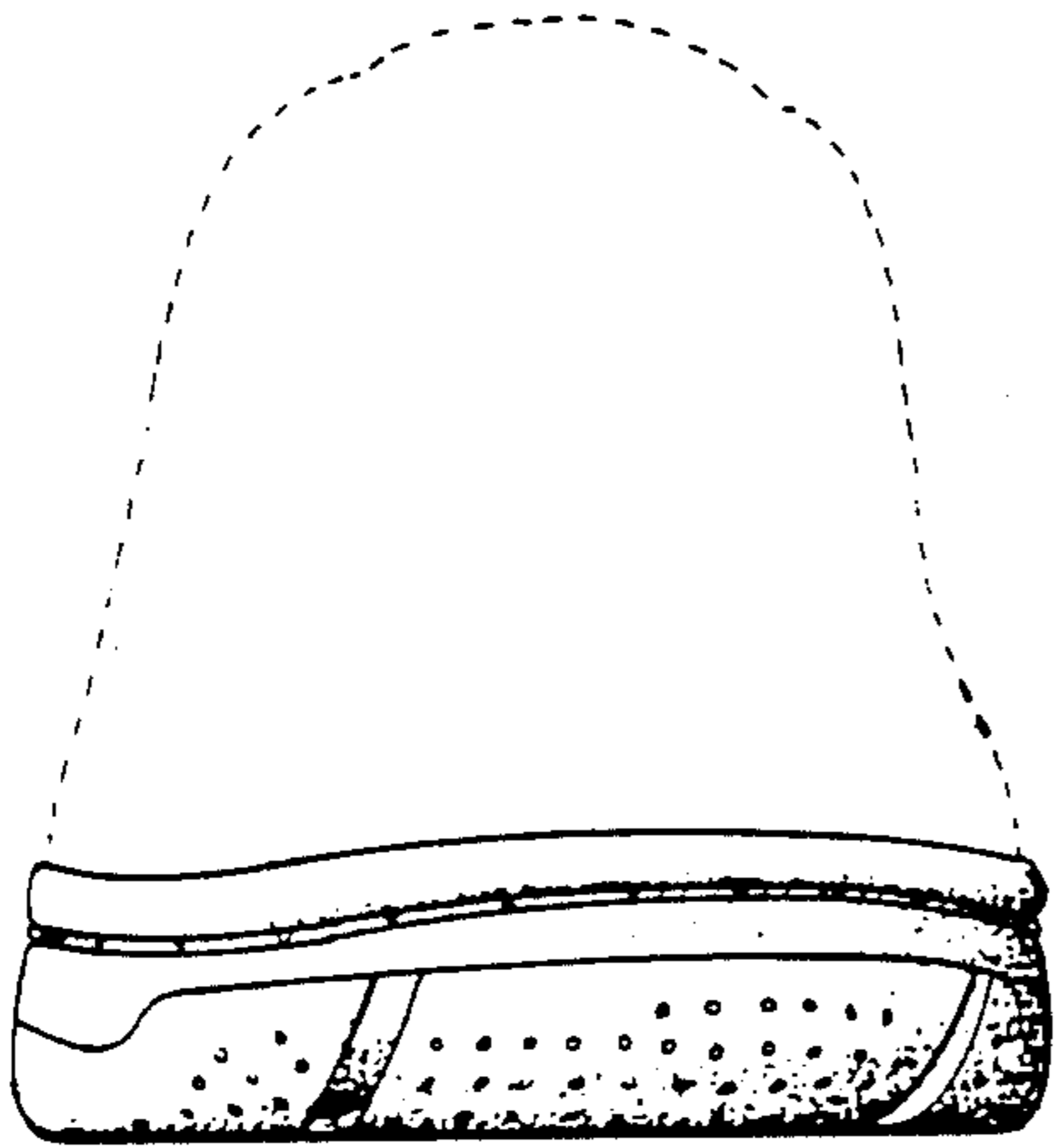

FIG. 5

