

[54] SHOE SOLE

4,624,062 11/1986 Autry ..... 36/114

[75] Inventor: Brenda C. Kelley, Beaverton, Oreg.

FOREIGN PATENT DOCUMENTS

[73] Assignee: AVIA Group International, Inc.,  
Portland, Oreg.

862718 1/1953 Fed. Rep. of Germany .  
79 20578 6/1979 France .

[\*\*] Term: 14 Years

Primary Examiner—Louis S. Zarfaz  
Attorney, Agent, or Firm—Saidman, Sterne, Kessler &  
Goldstein

[21] Appl. No.: 86,839

[57] CLAIM

[22] Filed: Aug. 19, 1987

The ornamental design for a shoe sole, as shown and  
described.

[52] U.S. Cl. .... D2/320

[58] Field of Search ..... D2/264, 265, 268, 274,  
D2/308-314, 317-321; 36/103-106, 114, 25 R,  
28, 32 R, 59 R, 59 C

DESCRIPTION

[56] References Cited

U.S. PATENT DOCUMENTS

- D. 274,574 7/1984 Stubblefield ..... D2/320
- D. 285,023 8/1986 Tong et al. .... D2/320
- D. 286,342 10/1986 Stubblefield ..... D2/320
- D. 287,784 1/1987 Tong et al. .... D2/320
- D. 290,660 7/1987 Selbiger ..... D2/320
- D. 290,902 7/1987 Kelley ..... D2/320
- D. 292,041 9/1987 Tong ..... 36/32 R
- 4,559,723 12/1985 Hamy et al. .... 36/102

FIG. 1 is a left side elevational view of a shoe sole  
showing my new design;

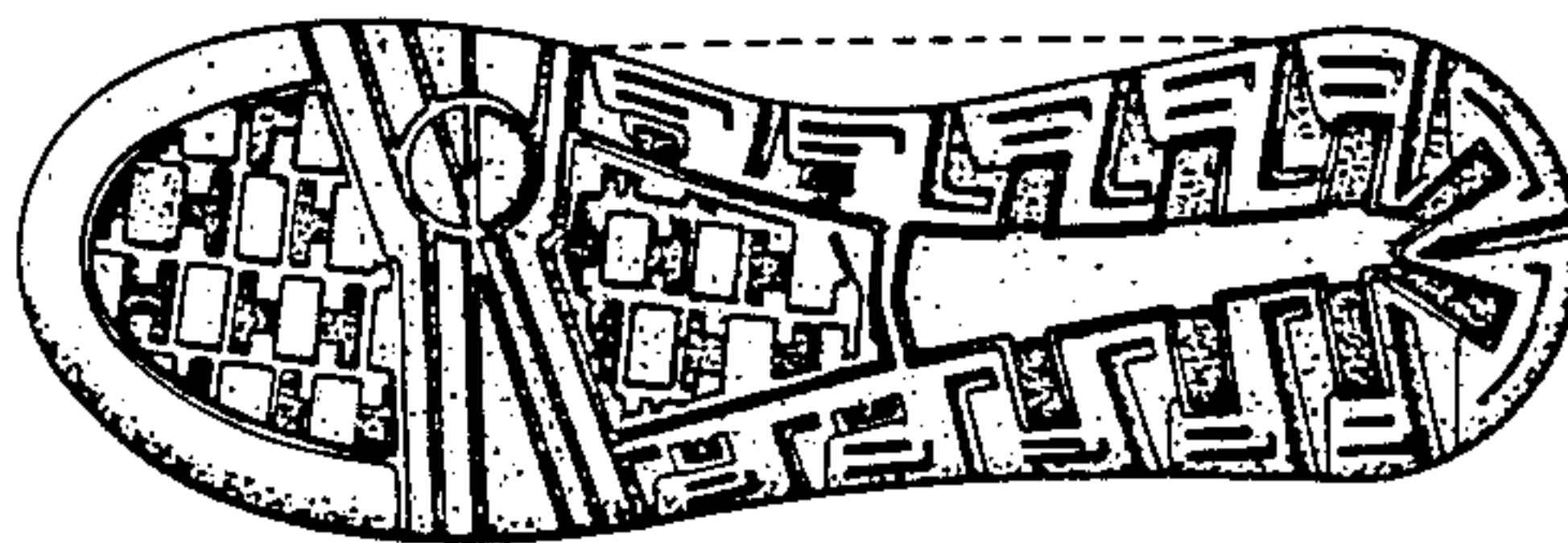
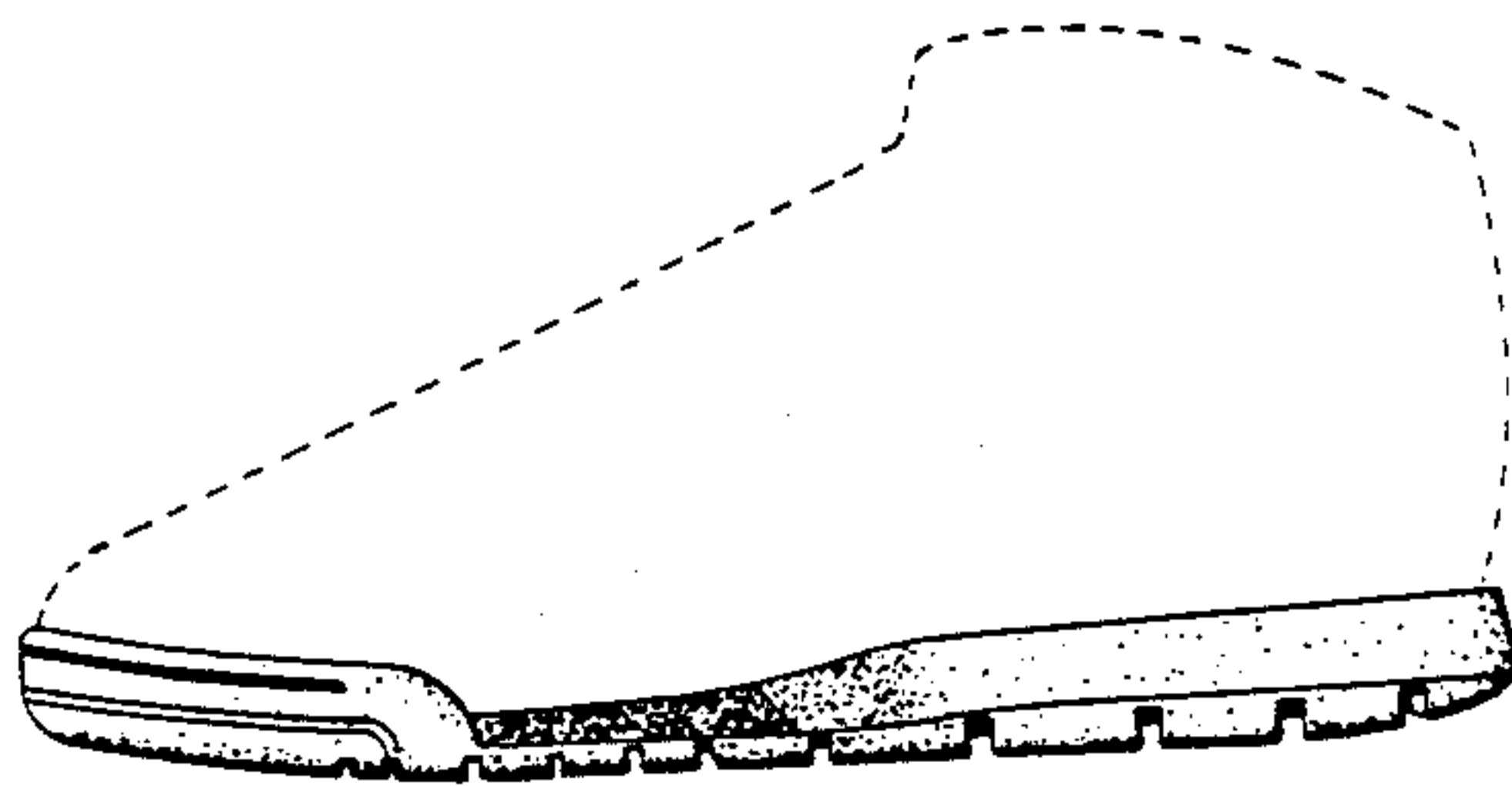
FIG. 2 is a right side elevational view thereof;

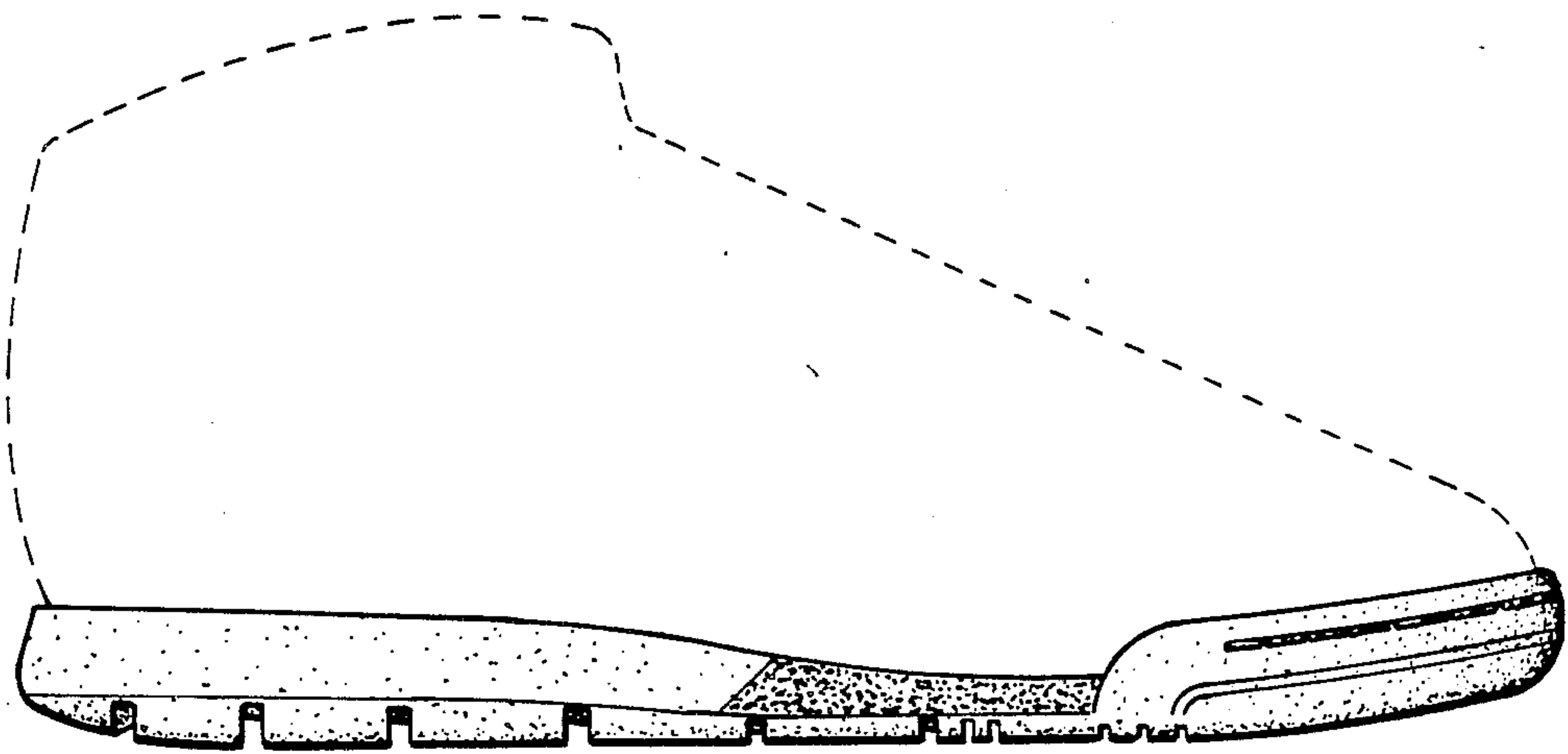
FIG. 3 is a bottom plan view thereof;

FIG. 4 is a front elevational view thereof; and

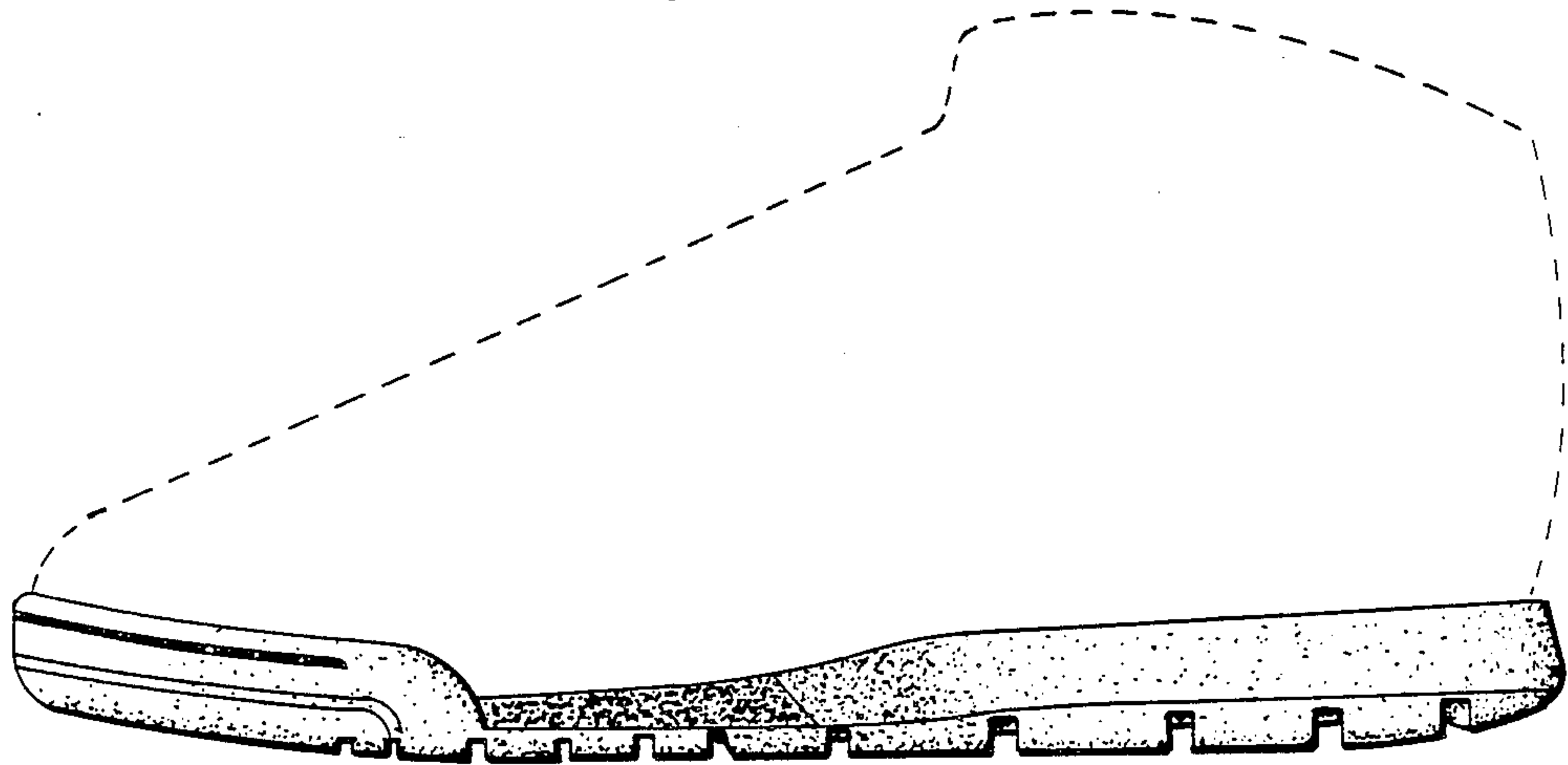
FIG. 5 is an elevational view of the rear end, the fore  
portions that would be visible being omitted for clarity  
of illustration.

The broken line showing of a shoe upper in FIGS. 1-5  
and the area within are environmental only and form no  
part of the claimed design.

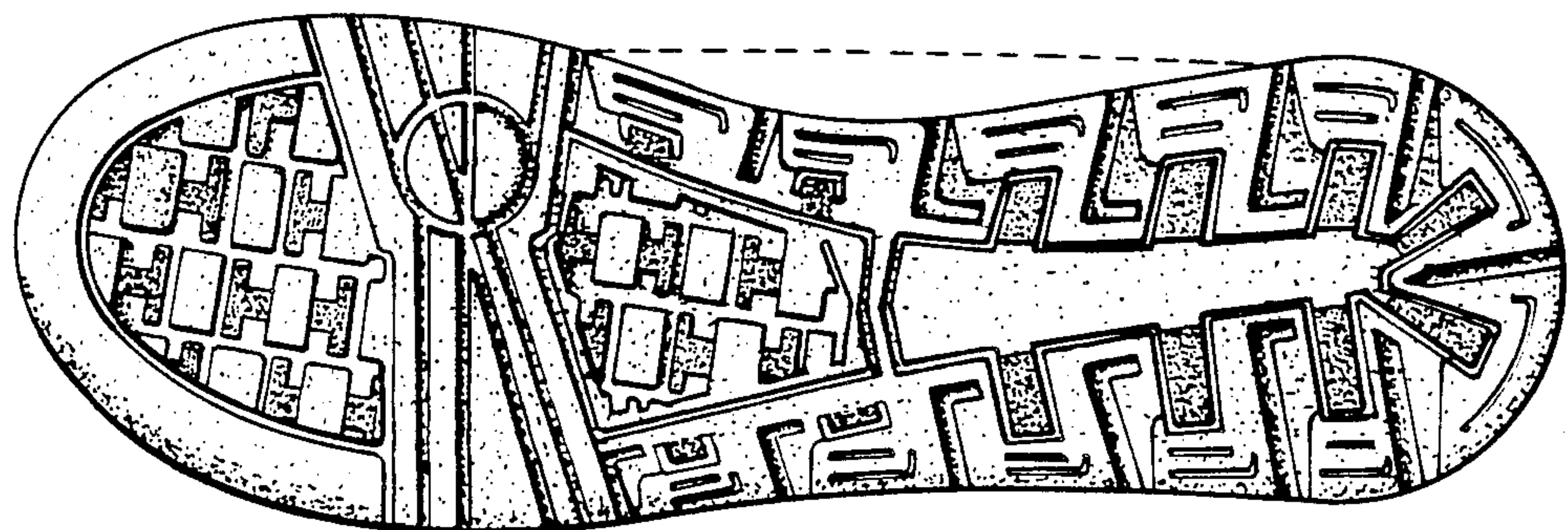




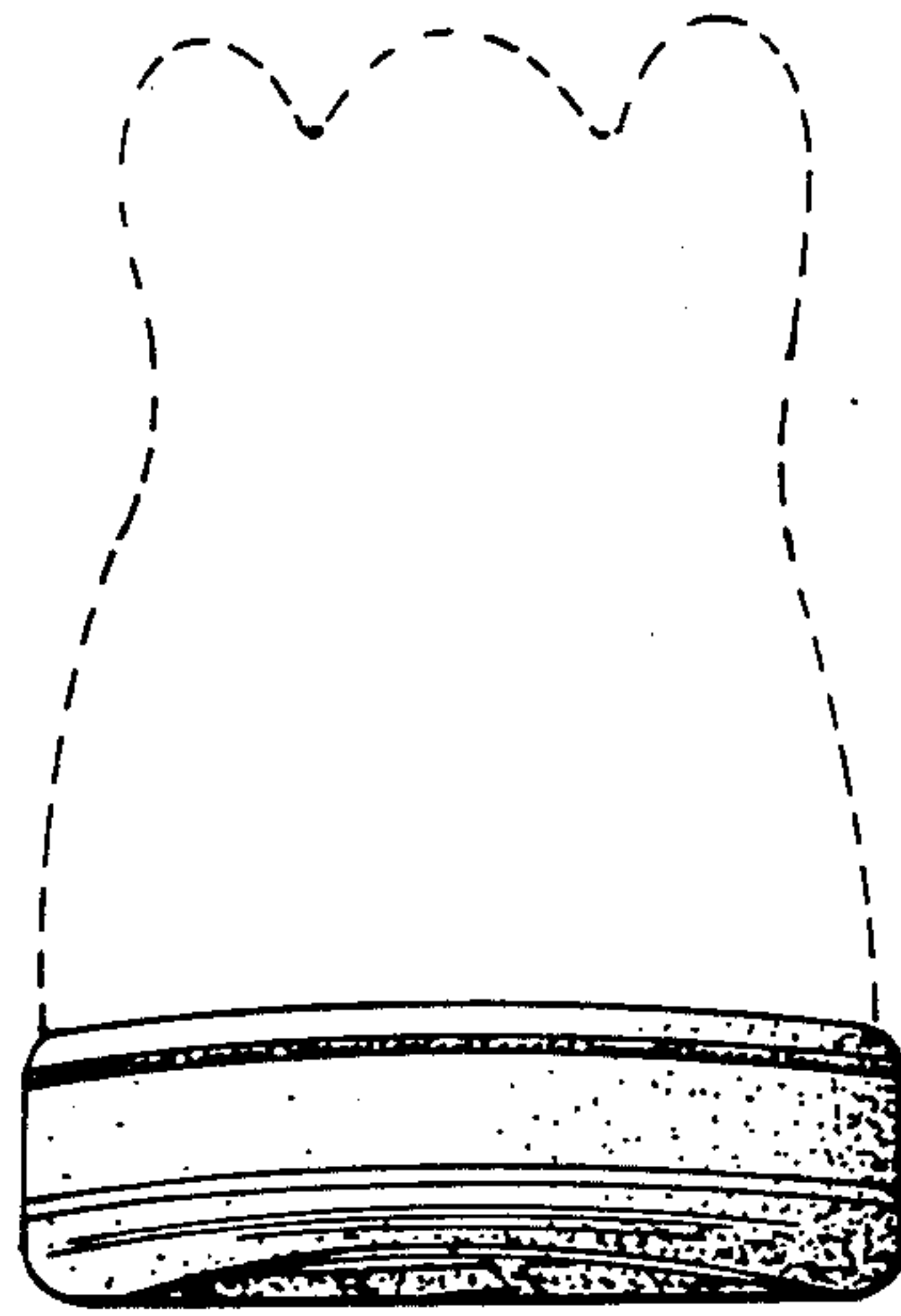
**FIG. 1**



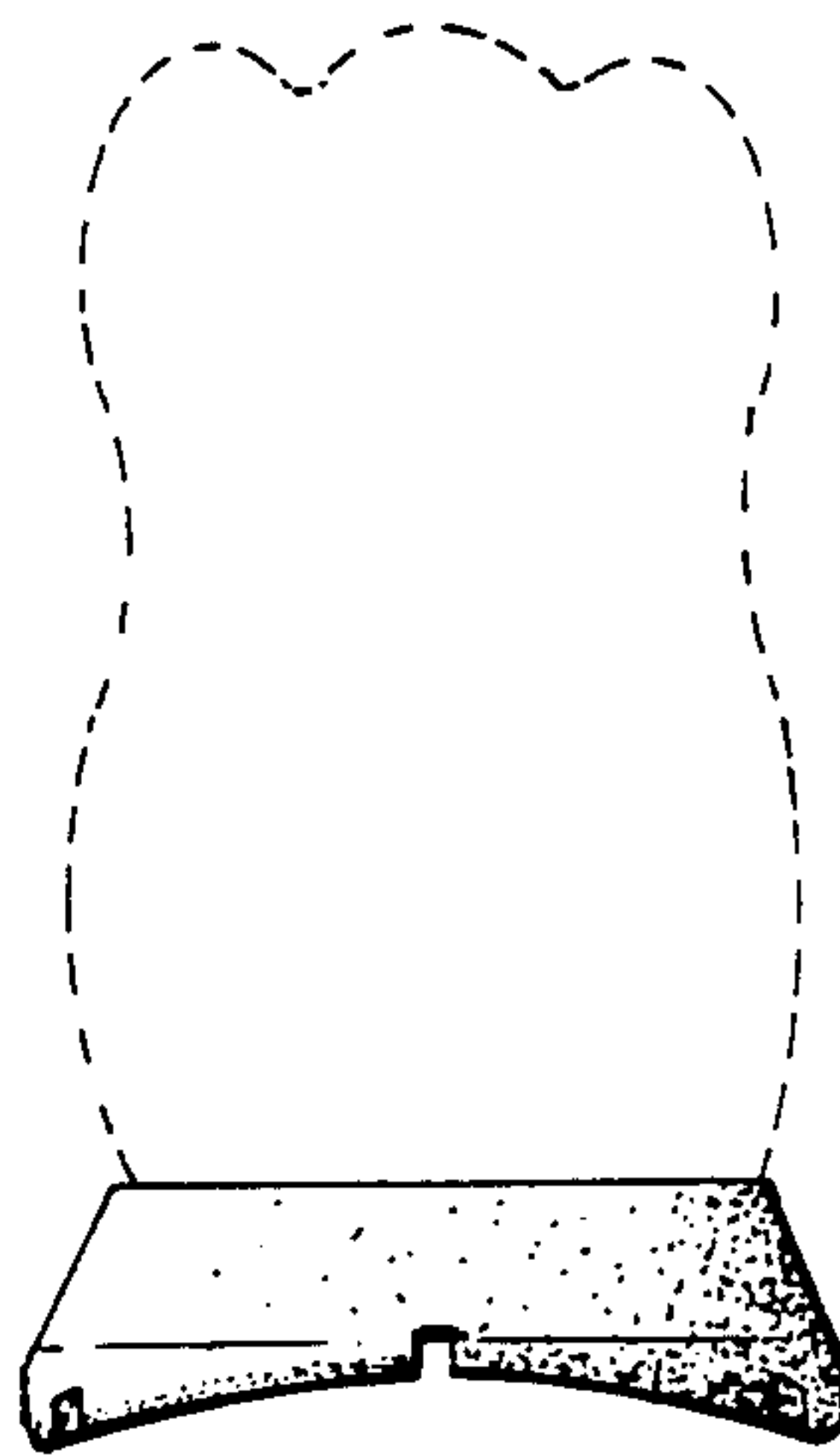
**FIG. 2**



**FIG. 3**



**FIG. 4**



**FIG. 5**